WEATHER FORECAST

Victoria and Vicinity, and Vancouver and Vicinity—East and south winds; becoming unsettled, with showers.

Juan de Fuca to Estevan—Increasing east and south winds; unsettled, with rain.

The Daily Colonist.

(ESTABLISHED 1858)

COLONIST TELEPHONES

Advertising ..... Empire 4114
Business Office ..... Empire 4114
Circulation ..... Garden 1812
Job Printing ..... Garden 5241
Editorial Rooms ..... Empire 4111
Social Editor ..... Empire 3311

NO. 250—SEVENTY-SIXTH YEAR | VICTORIA, BRITISH COLUMBIA, SUNDAY, SEPTEMBER 30, 1934 | FORTY-FOUR PAGES

CARDS ASSUME LEAD Dodgers Defeat Giants to Send St. Louis to Top Place in National League—Page 17

LOGANS ARE IN DEMAND British Market Can Absorb Larger Quantity From Local Crop—Page 27

Defines Changes *FESTIVAL SYLLABUS* in the Classes for the Coming Musical Contests in Victoria—Page 5

LABOR PARTY TO CONSIDER MANY ISSUES

Convention to Determine Policy on War and Defence for Next Elections

MODERATES FEARING TOO RADICAL PLANS

SOUTHPORT, England, Sept. 29 (AP).—The soul of Britain's Labor party is believed to be at issue in the party convention which opens here tomorrow, and the outcome of a battle between moderates and radicals is expected to determine Labor's policies for the next general election campaign.

The radicals, claiming they are "pure Socialists," are demanding rigid adherence to genuine Socialist principles and "no slipping back into virtual Liberalism."

The moderates, including the trade unionists, are inclined to steer a middle course, fearing too radical policies would hurt Labor's chances in the elections.

WAR AND DEFENCE

The intra-party dispute centres upon Socialist principles of war and defence. The executive branch of the party, after a survey of world conditions, decided to junk the party's policies of flat opposition to war. Pacifist Laborites, resenting this stand, have prepared a dozen resolutions for submission to the convention, pledging the party to take no part in any war and to work for unilateral disarmament as an example to other nations.

The fight on the war plank will be one of a score the delegates will be called upon to settle.

OTHER RESOLUTIONS

Other resolutions for presentation include:

Provision for the socialization of

Continued on Page 12, Column 4

CONSERVATIVES CONVENE HERE

C. H. Dickie, M.P.; D. B. Plunkett, M.P., and H. J. Barber, M.P., Will Speak

Three British Columbia members of the House of Commons will address the annual meeting of the Victoria Conservative Association, to be held in the association's rooms, Campbell Building, on Thursday evening, at 8 o'clock. Election of officers, and annual reports will be considered, with Hugh Allan presiding.

C. H. Dickie, Conservative member for Nanaimo; D. B. Plunkett, Conservative member for Victoria, and H. J. Barber, Conservative member for Chilliwack, have consented to speak at the gathering. They are expected to deal with Federal policies and plans.

WARD MEETINGS

Also before the meeting will be the reports from ward organizations, which held their annual meetings last week and the week before. A general call for a convention of the provincial associations of the party was one result from the ward meetings. The central association is already on record to the same effect.

With one of the most important gatherings to be held under its auspices this year in prospect, there is expected to be a full turnout of members of the Victoria Conservative Association at the meeting.

Shipment of Heavy Gold Comes to City

Above is shown one hundred ounces of golden nuggets which arrived in Victoria last week from Squaw Creek, in Northeastern British Columbia. It was consigned to a Victoria group which is operating in that region. G. E. Stilwell, engineer in charge of operations, wrote that he will have at least another one hundred and fifty ounces to forward to Victoria before the freeze up. The Victoria group is delighted with the recovery made, as most of the season's operations were directed towards staking group and the establishment of ditches, building flumes and other development work preliminary to more extensive mining next year.

MINING BRINGS PROSPERITY TO SOUTHEASTERN PORTION OF B.C.

Operations in Gold Camps Reduce Unemployment—Ymir and Salmo Districts Producing Good Returns—Sheep Creek Area Also Encouraging—Smelter Returns Reflect Progress

By J. B. CURRAN

NELSON, Sept. 29 (CP).—Gold mining in the Kootenay country continues to expand and great numbers of men, idle a year ago, are gainfully employed in the hills. Particularly encouraging are reports from the gold belt in the Ymir and Salmo districts, south of Nelson. Thousands of dollars monthly are being taken from the ground and a large portion is being put back into the workings to speed up production and make new development possible.

Things are humming in the Boundary country around Grand Forks, Greenwood, Beaverdell, Carmi and Phoenix. In East Kootenay there is renewed activity, and the Slocan and Kaslo districts await only higher prices for silver to get under way.

SMELTER TONNAGE

Smelter returns for 1934 from the plant of the Consolidated Mining & Smelting Co. of Canada, Ltd., at Trail, tell a tale of improved mining activity. Ore receipts provide a good barometer, and returns this year are far ahead of those for the same period in 1933. Shipments to the smelter for the 1934 period up to September 15 were 147,261 tons greater than for the same period a year ago. Company mines have shipped 331,918 tons and custom mines, 38,782 tons. A year ago, to the same date, the shipments were: Company mines 206,654 tons, custom mines 16,785 tons.

While employment at the Trail plants continues at a high point, with increased bonuses for workers, employment in the mining camps south of Nelson continues to grow. It is said that close to 500 men are

Continued on Page 12, Column 6

Costly Chinese Palace Is Being Sold Piecemeal

PEIPING, China, Sept. 29 (CP).—The immense and costly palace of Prince Ting, one of the eight great Manchu warriors who helped in the establishment of the Manchu Dynasty, is being torn down and sold piecemeal by his poverty-stricken descendants. The work of demolition is of such a delicate nature that it is expected that the 100 workmen will take at least eighteen months to complete the job.

Car Owner Unable to Shake Jinx

NORTH VANCOUVER, Sept. 29 (CP)—A "jinx" seems to follow C. H. Butterfield when he rides in an automobile.

On September 18 he escaped with minor cuts when the brakes of his car failed and the machine careened down Lonsdale Avenue hill for two blocks and crashed into three other cars.

Butterfield is now in hospital recovering from carbon monoxide gas poisoning, caused by a faulty exhaust pipe. He was found unconscious in his parked automobile by an Indian resident, yesterday.

SIR STEPHEN KILLIK ELECTED LORD MAYOR

LONDON, Sept. 29 (CP-Havas).—Sir Stephen Killik was elected Lord Mayor of London at the Guildhall today. He succeeds Sir Charles Collette, whose term expires in November.

Sir Stephen is a widely-known financier and an export on Argentine affairs.

EXPORTERS ARE GIVEN WARNING

Japanese Shippers Advised Against Flooding Canadian Markets

TOKIO, Sept. 29 (CP).—A policy of preventing exporters from flooding markets in Canada and other countries, thereby causing trade complications and disturbance and dissatisfaction abroad, is indicated by a warning to porcelain manufacturers promulgated in the official Gazette by the Japanese Ministry of Commerce and industry.

The warning is addressed to manufacturers and to exporters of porcelain and other ceramic ware to Canada, Australia, British India, New Zealand, British Borneo, British New Guinea, Ceylon, Dutch East Indies, United States (including Hawaii), Straits Settlements, Burma, Persia, Arabia and Iraq.

UNDER REGULATIONS

The Ceramic Makers and Exporters' Associations have regulations covering their export trade, set up at the instance of the Government, designed to prevent price-cutting among Japanese exporters and to prevent shipments abroad of quantities too large to be easily digested, or at such cheap prices as would invite anti-Japanese import regulations.

The Ministry of Commerce and Industry states that the Ceramic intercats have been practically ignoring these regulations, and warns that they must be observed.

The ceramic industry is one of the most important in Japan, with a large export trade.

Train Wreck Toll Placed At Ten Lives

WARRINGTON, England, Sept. 29 (AP)—A final check tonight showed that five men and five women were killed in the crash last night of two trains.

Many persons, twenty-one of whom were sent to hospitals, were injured. All the casualties are English and Welsh.

The accident occurred when a fast London express smashed into the rear of a slow local train at a junction.

VOICE THEIR GOOD WILL

ROME, Sept. 29 (AP).—A mutual expression of friendship and non-aggression was issued by Italy and Abyssinia in an official statement here today.

BABY SUFFOCATED IN CAR ACCIDENT

Mother Severely Burned by Acid When Auto Slides Off Interior Road and Overturns

MERRITT, Sept. 29 (CP)—When a car driven by Barney Ransome, of Mamette Lake, B.C., went over an embankment and overturned near here today, his infant daughter was suffocated to death and his wife suffered severe acid burns.

The car slid off a narrow muddy road on a steep grade and turned completely over, coming to rest with its four wheels in the air. Mrs. Ransome, who had the child in her arms, was pinned underneath and acid from the battery burned her severely. By the time the young husband had been able to extricate himself and rescue his wife and daughter, the child had been suffocated.

Sparks in Field Draw Rancher to Death Trap

SAN LUIS OBISPO, Calif., Sept. 29 (AP). — Curiosity over sparks flashing from a freshly-irrigated field led to the death of Floyd A Reveia, twenty-two, Morro Bay rancher, and injury of his father, here tonight.

The sparks were electricity, flashing through the water-soaked field from a fallen high-tension power line.

Reveia and his father, Alvin D., had been irrigating the field during the day, and, while eating their evening meal at the nearby ranch house, noticed the sharp blue flickers along the ground.

They proceeded to investigate, and as they stepped on the wet ground both were knocked down by the electric current. The son rose and dragged his father to dry ground before he collapsed and died. The father was severely burned on one arm.

British Columbia Is Important Link In Airways Chain

Seventy Recognized Landing-Places Scheduled Within Province in Development of Civil Aviation—Mail Route Is Already Mapped

By SANDHAM GRAVES

PRECEDENT to all sustained flying, the groundwork of Canada's peacetime airways is being steadily developed from Ottawa. Seventy recognized landing places are already plotted in British Columbia, twenty-five of which will be flying fields and forty-five seaplane anchorages. Already there are seven licensed airports, with eight others now projected, lying mostly along the main air mail route from the Crow's Nest Pass at Fernie, to Vancouver and Victoria.

The recent visit to the city of Major W. L. Laurie, of the Royal Canadian Signal Corps, drew attention to the growing organization of Canada's newest and perhaps most significant means of transportation, peace-time air travel.

PEACEFUL AIMS

It is another evidence of friendly spirit between Canada and her North American neighbor, already typified by 3,000 miles of fortless boundary, that led to the placing of an air mail route within twenty miles of the border.

For some time past, Federal authorities have been working out a system of airports and emergency landing fields across Canada, several of which are being brought to rough completion within this province. The necessary clearing, draining, and other works to be done on

Continued on Page 2, Column 4

Masked Bandit Uses Revolver in Holdup Of City Shopkeeper

Robber Threatens Proprietor of Blanshard Street Store With Death

SEIZES PROCEEDS OF DAY'S TAKINGS

Whipping out a nickle-plated revolver with the threat, "I shoot to kill!", a lone gunman, masked with a blue handkerchief, held up and robbed seventy-one-year-old John R. McLeod in his small candy shop at the corner of King's Road and Blanshard Street, at 9:20 o'clock last night, scooped $8 in bills and change from the cash register, and fled into the darkness.

Police were on the scene within three minutes of the holdup, but failed to find any trace of the bandit. He was last seen by Mr. MiLeod running north on Blanshard Street. In his excitement Mr. McLeod was uable to secure a description of the man.

VICIOUS THREATS

Walking into the dimly lighted shop, the thug pointed a revolver at his head and snapped out the command, "Give me your money, or I'll blow your head off."

Mr. McLeod told the bandit he had no money, "but you wouldn't shoot, would you?"

"I—shoot—to—kill," the gunman drawled. "Come on, dig out your money and hurry up about it." With that, Mr. McLeod said, the man moved around the counter, opened the cash register, took out $7 in bills and small change, and picked up a $1 bill off the counter.

DEMANDS WATCH

After taking the money the bandit, still pointing the gun at Mr. McLeod, demanded the latter's watch. Mr. McLeod told the thug he had no watch, but the man insisted and finally searched his pockets. Finding nothing but a bunch of keys, the bandit backed out of the store, turned, and ran north on Blanshard Street.

As soon as the man left the shop

Continued on Page 2, Column 5

SEEK POLICY IN FINANCING

Union of B.C. Municipalities Wants Definition of Future Action

Led by Vernon and other centres, British Columbia municipalities are out to secure a clear-cut explanation of the British Columbia Government's policy in respect to municipal financing, it became clear yesterday, as civic officers prepared for the annual convention of their union, to open at Kamloops this week.

Refunding, taxation, Provincial grants, and the cost of social services are the four chief heads under which union officials are to seek definite rulings from the Province.

Hon. A. W. Gray, Minister of Municipal Affairs, will attend the gathering, together with other officials of his department. Asked yesterday if he would make a statement of Provincial policy at the meeting, Mr. Gray said he would be present at the meeting, and would be guided by circumstances.

VERNON RESOLUTION

Vernon is asking the union by resolution to declare that it "sees no reason why responsible heads should have taken the action they did in broadcasting to the world that refunding of municipal issues on a broad scale would be undertaken—issuing new debentures to take the place of those outstanding, carrying with them repudiation of interest."

Announcement by Mr. Gray of an approved plan proposed by Provincial commissioners in Burnaby and North Vancouver areas, involving repudiation of deferred interest in those areas and a plan to extend the debt twenty-five years on a low interest basis, has precipitated an issue that subsequent

Continued on Page 12, Column 7

Gold Rush to Athabaska

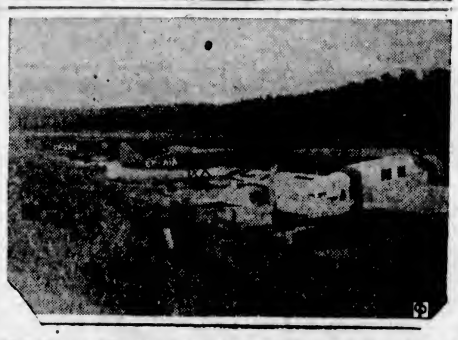

Prospectors and trappers have been converging on Lake Athabaska, Alberta, by horseback, canoe and plane, after a lone hunter discovered new rich ore beds. Here are pictured, top, prospectors taking a canoe against the current. Below, seaplanes stationed at Fort McMurray ready to fly prospectors 160 miles to the nearest accessible landing area to the ore beds.

Mystery Woman Makes Entry to Kidnapping Case

Police Declare Important Information Obtained From Unidentified Female—Hauptmann to Be Examined by Alienists—"Jafsie" Did Not Recognize Prisoner as Ransom Collector

(Copyright, 1934, by the Associated Press)

NEW YORK, Sept. 29 (AP).—A mystery woman witness entered the Lindbergh kidnapping investigation tonight with the disclosure by District Attorney Samuel J. Foley that she had given him "very important" information in the case of Bruno Richard Hauptmann, accused of extorting the $50,000 ransom.

Foley said he had questioned the woman privately and she had not appeared before the grand jury.

She came and went as quickly as Lindbergh, and nobody knew anything about her, he said at a press conference.

NAME WITHHELD

The prosecutor declined to reveal the woman's name, where she came from, or when he had conducted the examination.

To a suggestion that he might be withholding this information to make her testimony at Hauptmann's trial a surprise, Foley replied:

"That is true, but it is not the

Continued on Page 2, Column 6

FRANCO-ITALIAN PACT FORESEEN

Projected Visit of Barthou to Rome Leads to Many Rumors

ROME, Sept. 29 (AP).—Rumors were flying thick and fast, here today, as the time approached for the journey of Louis Barthou, French Foreign Minister to Rome, to discuss new accords with Premier Mussolini.

It is generally believed that a basis for closer Franco-Italian cooperation, politically and economically, already has been reached, and that it will be drawn up in concrete form at the meeting here.

Official circles maintain a discreet silence on the subject, but meanwhile the rumor factory grinds out reports of military alliances, international financial triumphs and a dozen other developments.

TO VISIT JUGOSLAVIA

Barthou is expected here some time after October 5, following his conference with King Alexander, of Jugoslavia. It is believed, here, that Barthou will seek to win Jugoslavia's favor toward the Franco-Italian line-up.

Feeling between Italy and Jugoslavia at present is so bitter it is feared by some Frenchmen that if France enters an agreement with Italy, France will alienate the friendship of Jugoslavia.

VAST ESTATE CONFISCATED

MADRID, Sept. 29 (CP-Havas).—The vast Spanish estate of the Duke of Medinacell, ten times Grandee of Spain, was confiscated, today, by the Republic and handed over for distribution among forty worthy tenants.

TWO SLAYERS SHOOT WAY OUT OF JAIL

Convicted Murderers Wound Three Officers in Making Sensational Escape

SEARCH CONDUCTED THROUGHOUT VIRGINIA

RICHMOND, Va., Sept. 29 (AP).—Shooting their way to freedom in a sensational escape from jail, two notorious gangsters under sentence of death for murder, today wounded three officers and tonight were sought over a widespread area.

Walter Legenza and Robert Mais, the criminals, suddenly drew pistols as they were being led from their cells in the Richmond city jail to confer with an attorney.

They shot Warden W. A. Moore and Deputy Sergeant John A. Delph and then ran through the front reception room, firing wildly.

Police Officer W. A. Toots, rushing to the jail entrance from the outside, received a bullet through his chest, as the gangsters forced their way through the jail door.

SEIZE MAIL TRUCK

Racing through an alley next to the jail, Legenza and Mais held up a mail truck at 14th Street and forced out Joe Richardson and H. D. Moon, negro drivers, with a pistol. They drove the truck several blocks to where E. T. Carpenter was parking a sedan, took it after dragging him from the seat, and drove away at a rapid pace.

Every available city and state policeman was summoned to join in the hunt for the two men, who were awaiting transfer to the death cell in the state penitentiary for their part in the hold-up and slaying of

Continued on Page 2, Column 7

TEST FOR HEAD OF FEDERATION

Charter of Building Trades Division at Stake in Union Battle

SAN FRANCISCO, Sept. 29 (AP).—In a supreme attempt to stave off a threatened break-up of the American Federation of Labor's building trades department, leaders of the organization manoeuvred silently behind the scenes here tonight.

The charter of the building trades division, now having a membership of about 400,000, was at stake. Some observers also said the seemingly inevitable battle would test the administrative strength of William Green, federation president.

Refusal of the building trades to readmit to its membership three large international unions which withdrew from the department several years ago, was the cause of the crisis.

SEEK EARLY SETTLEMENT

Settlement of controversy prior to the opening of the federation's fifty-fourth annual convention here Monday was sought. A fight on the convention floor was the only alternative in sight.

Green and members of the federation's executive council conferred far into the night with representatives of both sides of the controversy. The silence of the participants was taken to mean that the deadlock between the three unions and the building trades was as solid as when it culminated last Thursday.

Government to Draw Tax Strings Tighter Under Existing Laws

Treasury to Go After Arrears of Collection in Income and Fuel Taxes—Fuel Oil Levy to Be Collected at Vendors, With All Waivers Cancelled

AS already forecast, the Provincial Government is tightening up on its collections of income tax and on other revenues, including the gasoline tax and the fuel oil tax. In official announcement made yesterday by Hon. John Hart, reorganization of the taxation branch of the Treasury to effect closer collections is set out, together with readjustment in the manner of collecting fuel taxes.

Mr. Hart announced at the same time that J. V. Fisher, former commissioner of North Vancouver areas and statistician of the department, is being promoted to the post of assistant deputy minister of finance, under H. N. Wright, deputy minister. C. B. Peterson continues as commissioner of income tax, and Thomas Cole as surveyor of taxes. Staff reorganization in the taxation branch, begun some weeks ago, is about completed.

The object, Mr. Hart said, was to give a business administration in taxation affairs.

INCOME TAX COLLECTIONS

The minister explained that investigations have shown that a much larger amount of income taxes remain outstanding than circumstances warrant, and that there have been a number of delinquencies through failure to file returns.

Continued on Page 12, Column 5

WEATHER FORECAST

Victoria and Vicinity, and Vancouver and Vicinity—East and south winds; becoming unsettled, with showers.

Juan de Fuca to Estevan—Increasing east and south winds; unsettled, with rain.

The Daily Colonist.

(ESTABLISHED 1858)

COLONIST TELEPHONES

Advertising ..... Empire 4114
Business Office ..... Empire 4114
Circulation ..... Garden 1812
Job Printing ..... Garden 5241
Editorial Rooms ..... Empire 4111
Social Editor ..... Empire 3311

NO. 250—SEVENTY-SIXTH YEAR | VICTORIA, BRITISH COLUMBIA, SUNDAY, SEPTEMBER 30, 1934 | FORTY-FOUR PAGES

CARDS ASSUME LEAD Dodgers Defeat Giants to Send St. Louis to Top Place in National League—Page 17

LOGANS ARE IN DEMAND British Market Can Absorb Larger Quantity From Local Crop—Page 27

Defines Changes *FESTIVAL SYLLABUS* in the Classes for the Coming Musical Contests in Victoria—Page 5

LABOR PARTY TO CONSIDER MANY ISSUES

Convention to Determine Policy on War and Defence for Next Elections

MODERATES FEARING TOO RADICAL PLANS

SOUTHPORT, England, Sept. 29 (AP).—The soul of Britain's Labor party is believed to be at issue in the party convention which opens here tomorrow, and the outcome of a battle between moderates and radicals is expected to determine Labor's policies for the next general election campaign.

The radicals, claiming they are "pure Socialists," are demanding rigid adherence to genuine Socialist principles and "no slipping back into virtual Liberalism."

The moderates, including the trade unionists, are inclined to steer a middle course, fearing too radical policies would hurt Labor's chances in the elections.

WAR AND DEFENCE

The intra-party dispute centres upon Socialist principles of war and defence. The executive branch of the party, after a survey of world conditions, decided to junk the party's policies of flat opposition to war. Pacifist Laborites, resenting this stand, have prepared a dozen resolutions for submission to the convention, pledging the party to take no part in any war and to work for unilateral disarmament as an example to other nations.

The fight on the war plank will be one of a score the delegates will be called upon to settle.

OTHER RESOLUTIONS

Other resolutions for presentation include:

Provision for the socialization of

Continued on Page 12, Column 4

CONSERVATIVES CONVENE HERE

C. H. Dickie, M.P.; D. B. Plunkett, M.P., and H. J. Barber, M.P., Will Speak

Three British Columbia members of the House of Commons will address the annual meeting of the Victoria Conservative Association, to be held in the association's rooms, Campbell Building, on Thursday evening, at 8 o'clock. Election of officers, and annual reports will be considered, with Hugh Allan presiding.

C. H. Dickie, Conservative member for Nanaimo; D. B. Plunkett, Conservative member for Victoria, and H. J. Barber, Conservative member for Chilliwack, have consented to speak at the gathering. They are expected to deal with Federal policies and plans.

WARD MEETINGS

Also before the meeting will be the reports from ward organizations, which held their annual meetings last week and the week before. A general call for a convention of the provincial associations of the party was one result from the ward meetings. The central association is already on record to the same effect.

With one of the most important gatherings to be held under its auspices this year in prospect, there is expected to be a full turnout of members of the Victoria Conservative Association at the meeting.

Shipment of Heavy Gold Comes to City

Above is shown one hundred ounces of golden nuggets which arrived in Victoria last week from Squaw Creek, in Northeastern British Columbia. It was consigned to a Victoria group which is operating in that region. G. E. Stilwell, engineer in charge of operations, wrote that he will have at least another one hundred and fifty ounces to forward to Victoria before the freeze up. The Victoria group is delighted with the recovery made, as most of the season's operations were directed towards staking group and the establishment of ditches, building flumes and other development work preliminary to more extensive mining next year.

MINING BRINGS PROSPERITY TO SOUTHEASTERN PORTION OF B.C.

Operations in Gold Camps Reduce Unemployment—Ymir and Salmo Districts Producing Good Returns—Sheep Creek Area Also Encouraging—Smelter Returns Reflect Progress

By J. B. CURRAN

NELSON, Sept. 29 (CP).—Gold mining in the Kootenay country continues to expand and great numbers of men, idle a year ago, are gainfully employed in the hills. Particularly encouraging are reports from the gold belt in the Ymir and Salmo districts, south of Nelson. Thousands of dollars monthly are being taken from the ground and a large portion is being put back into the workings to speed up production and make new development possible.

Things are humming in the Boundary country around Grand Forks, Greenwood, Beaverdell, Carmi and Phoenix. In East Kootenay there is renewed activity, and the Slocan and Kaslo districts await only higher prices for silver to get under way.

SMELTER TONNAGE

Smelter returns for 1934 from the plant of the Consolidated Mining & Smelting Co. of Canada, Ltd., at Trail, tell a tale of improved mining activity. Ore receipts provide a good barometer, and returns this year are far ahead of those for the same period in 1933. Shipments to the smelter for the 1934 period up to September 15 were 147,261 tons greater than for the same period a year ago. Company mines have shipped 331,918 tons and custom mines, 38,782 tons. A year ago, to the same date, the shipments were: Company mines 206,654 tons, custom mines 16,785 tons.

While employment at the Trail plants continues at a high point, with increased bonuses for workers, employment in the mining camps south of Nelson continues to grow. It is said that close to 500 men are

Continued on Page 12, Column 6

Costly Chinese Palace Is Being Sold Piecemeal

PEIPING, China, Sept. 29 (CP).—The immense and costly palace of Prince Ting, one of the eight great Manchu warriors who helped in the establishment of the Manchu Dynasty, is being torn down and sold piecemeal by his poverty-stricken descendants. The work of demolition is of such a delicate nature that it is expected that the 100 workmen will take at least eighteen months to complete the job.

Car Owner Unable to Shake Jinx

NORTH VANCOUVER, Sept. 29 (CP)—A "jinx" seems to follow C. H. Butterfield when he rides in an automobile.

On September 18 he escaped with minor cuts when the brakes of his car failed and the machine careened down Lonsdale Avenue hill for two blocks and crashed into three other cars.

Butterfield is now in hospital recovering from carbon monoxide gas poisoning, caused by a faulty exhaust pipe. He was found unconscious in his parked automobile by an Indian resident, yesterday.

SIR STEPHEN KILLIK ELECTED LORD MAYOR

LONDON, Sept. 29 (CP-Havas).—Sir Stephen Killik was elected Lord Mayor of London at the Guildhall today. He succeeds Sir Charles Collette, whose term expires in November.

Sir Stephen is a widely-known financier and an export on Argentine affairs.

EXPORTERS ARE GIVEN WARNING

Japanese Shippers Advised Against Flooding Canadian Markets

TOKIO, Sept. 29 (CP).—A policy of preventing exporters from flooding markets in Canada and other countries, thereby causing trade complications and disturbance and dissatisfaction abroad, is indicated by a warning to porcelain manufacturers promulgated in the official Gazette by the Japanese Ministry of Commerce and Industry.

The warning is addressed to manufacturers and to exporters of porcelain and other ceramic ware to Canada, Australia, British India, New Zealand, British Borneo, British New Guinea, Ceylon, Dutch East Indies, United States (including Hawaii), Straits Settlements, Burma, Persia, Arabia and Iraq.

UNDER REGULATIONS

The Ceramic Makers and Exporters' Associations have regulations covering their export trade, set up at the instance of the Government, designed to prevent price-cutting among Japanese exporters and to prevent shipments abroad of quantities too large to be easily digested, or at such cheap prices as would invite anti-Japanese import regulations.

The Ministry of Commerce and Industry states that the Ceramic interests have been practically ignoring these regulations, and warns that they must be observed.

The ceramic industry is one of the most important in Japan, with a large export trade.

BABY SUFFOCATED IN CAR ACCIDENT

Mother Severely Burned by Acid When Auto Slides Off Interior Road and Overturns

MERRITT, Sept. 29 (CP)—When a car driven by Barney Ransome, of Mamette Lake, B.C., went over an embankment and overturned near here today, his infant daughter was suffocated to death and his wife suffered severe acid burns.

The car slid off a narrow muddy road on a steep grade and turned completely over, coming to rest with its four wheels in the air. Mrs. Ransome, who had the child in her arms, was pinned underneath and acid from the battery burned her severely. By the time the young husband had been able to extricate himself and rescue his wife and daughter, the child had been suffocated.

Train Wreck Toll Placed At Ten Lives

WARRINGTON, England, Sept. 29 (AP)—A final check tonight showed that five men and five women were killed in the crash last night of two trains.

Many persons, twenty-one of whom were sent to hospitals, were injured. All the casualties are English and Welsh.

The accident occurred when a fast London express smashed into the rear of a slow local train at a junction.

VOICE THEIR GOOD WILL

ROME, Sept. 29 (AP).—A mutual expression of friendship and non-aggression was issued by Italy and Abyssinia in an official statement here today.

British Columbia Is Important Link In Airways Chain

Seventy Recognized Landing-Places Scheduled Within Province in Development of Civil Aviation—Mail Route Is Already Mapped

By SANDHAM GRAVES

PRECEDENT to all sustained flying, the groundwork of Canada's peacetime airways is being steadily developed from Ottawa. Seventy recognized landing places are already plotted in British Columbia, twenty-five of which will be flying fields and forty-five seaplane anchorages. Already there are seven licensed airports, with eight others now projected, lying mostly along the main air mail route from the Crow's Nest Pass at Fernie, to Vancouver and Victoria.

The recent visit to the city of Major W. L. Laurie, of the Royal Canadian Signal Corps, drew attention to the growing organization of Canada's newest and perhaps most significant means of transportation, peace-time air travel.

PEACEFUL AIMS

It is another evidence of friendly spirit between Canada and her North American neighbor, already typified by 3,000 miles of fortless boundary, that led to the placing of an air mail route within twenty miles of the border.

For some time past, Federal authorities have been working out a system of airports and emergency landing fields across Canada, several of which are being brought to rough completion within this province. The necessary clearing, draining, and other works to be done on

Continued on Page 2, Column 4

Sparks in Field Draw Rancher to Death Trap

SAN LUIS OBISPO, Calif., Sept. 29 (AP). — Curiosity over sparks flashing from a freshly-irrigated field led to the death of Floyd A Reveia, twenty-two, Morro Bay rancher, and injury of his father, here tonight.

The sparks were electricity, flashing through the water-soaked field from a fallen high-tension power line.

Reveia and his father, Alvin D., had been irrigating the field during the day, and, while eating their evening meal at the nearby ranch house, noticed the sharp blue flickers along the ground.

They proceeded to investigate, and as they stepped on the wet ground both were knocked down by the electric current. The son rose and dragged his father to dry ground before he collapsed and died. The father was severely burned on one arm.

Masked Bandit Uses Revolver in Holdup Of City Shopkeeper

Robber Threatens Proprietor of Blanshard Street Store With Death

SEIZES PROCEEDS OF DAY'S TAKINGS

Whipping out a nickle-plated revolver with the threat, "I shoot to kill!", a lone gunman, masked with a blue handkerchief, held up and robbed seventy-one-year-old John R. McLeod in his small candy shop at the corner of King's Road and Blanshard Street, at 9:20 o'clock last night, scooped $8 in bills and change from the cash register, and fled into the darkness.

Police were on the scene within three minutes of the holdup, but failed to find any trace of the bandit. He was last seen by Mr. McLeod running north on Blanshard Street. In his excitement Mr. McLeod was uable to secure a description of the man.

VICIOUS THREATS

Walking into the dimly lighted shop, the thug pointed a revolver at his head and snapped out the command, "Give me your money, or I'll blow your head off."

Mr. McLeod told the bandit he had no money, "but you wouldn't shoot, would you?"

"I—shoot—to—kill," the gunman drawled. "Come on, dig out your money and hurry up about it." With that, Mr. McLeod said, the man moved around the counter, opened the cash register, took out $7 in bills and small change, and picked up a $1 bill off the counter.

DEMANDS WATCH

After taking the money the bandit, still pointing the gun at Mr. McLeod, demanded the latter's watch. Mr. McLeod told the thug he had no watch, but the man insisted and finally searched his pockets. Finding nothing but a bunch of keys, the bandit backed out of the store, turned, and ran north on Blanshard Street.

As soon as the man left the shop

Continued on Page 2, Column 5

SEEK POLICY IN FINANCING

Union of B.C. Municipalities Wants Definition of Future Action

Led by Vernon and other centres, British Columbia municipalities are out to secure a clear-cut explanation of the British Columbia Government's policy in respect to municipal financing, it became clear yesterday, as civic officers prepared for the annual convention of their union, to open at Kamloops this week.

Refunding, taxation, Provincial grants, and the cost of social services are the four chief heads under which union officials are to seek definite rulings from the Province.

Hon. A. W. Gray, Minister of Municipal Affairs, will attend the gathering, together with other officials of his department. Asked yesterday if he would make a statement of Provincial policy at the meeting, Mr. Gray said he would be present at the meeting, and would be guided by circumstances.

VERNON RESOLUTION

Vernon is asking the union by resolution to declare that it "sees no reason why responsible heads should have taken the action they did in broadcasting to the world that refunding of municipal issues on a broad scale would be undertaken—issuing new debentures to take the place of those outstanding, carrying with them repudiation of interest."

Announcement by Mr. Gray of an approved plan proposed by Provincial commissioners in Burnaby and North Vancouver areas, involving repudiation of deferred interest in those areas and a plan to extend the debt twenty-five years on a low interest basis, has precipitated an issue that subsequent

Continued on Page 12, Column 7

Gold Rush to Athabaska

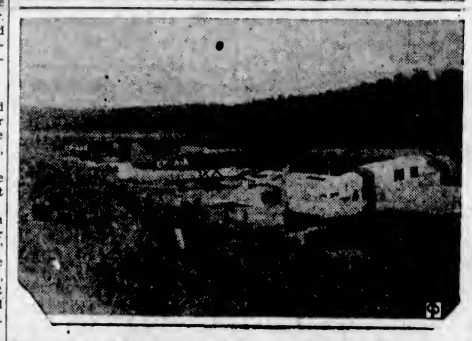

Prospectors and trappers have been converging on Lake Athabaska, Alberta, by horseback, canoe and plane, after a lone hunter discovered new rich ore beds. Here are pictured, top, prospectors taking a canoe against the current. Below, seaplanes stationed at Fort McMurray ready to fly prospectors 160 miles to the nearest accessible landing area to the ore beds.

Mystery Woman Makes Entry to Kidnapping Case

Police Declare Important Information Obtained From Unidentified Female—Hauptmann to Be Examined by Alienists—"Jafsie" Did Not Recognize Prisoner as Ransom Collector

(Copyright, 1934, by the Associated Press)

NEW YORK, Sept. 29 (AP).—A mystery woman witness entered the Lindbergh kidnapping investigation tonight with the disclosure by District Attorney Samuel J. Foley that she had given him "very important" information in the case of Bruno Richard Hauptmann, accused of extorting the $50,000 ransom.

Foley said he had questioned the woman privately and she had not appeared before the grand jury.

She came and went as quickly as Lindbergh, and nobody knew anything about her, he said at a press conference.

NAME WITHHELD

The prosecutor declined to reveal the woman's name, where she came from, or when he had conducted the examination.

To a suggestion that he might be withholding this information to make her testimony at Hauptmann's trial a surprise, Foley replied:

"That is true, but it is not the

Continued on Page 2, Column 6

FRANCO-ITALIAN PACT FORESEEN

Projected Visit of Barthou to Rome Leads to Many Rumors

ROME, Sept. 29 (AP).—Rumors were flying thick and fast, here today, as the time approached for the journey of Louis Barthou, French Foreign Minister to Rome, to discuss new accords with Premier Mussolini.

It is generally believed that a basis for closer Franco-Italian cooperation, politically and economically, already has been reached, and that it will be drawn up in concrete form at the meeting here.

Official circles maintain a discreet silence on the subject, but meanwhile the rumor factory grinds out reports of military alliances, international financial triumphs and a dozen other developments.

TO VISIT JUGOSLAVIA

Barthou is expected here some time after October 5, following his conference with King Alexander, of Jugoslavia. It is believed, here, that Barthou will seek to win Jugoslavia's favor toward the Franco-Italian line-up.

Feeling between Italy and Jugoslavia at present is so bitter it is feared by some Frenchmen that if France enters an agreement with Italy, France will alienate the friendship of Jugoslavia.

VAST ESTATE CONFISCATED

MADRID, Sept. 29 (CP-Havas).—The vast Spanish estate of the Duke of Medinacell, ten times Grandee of Spain, was confiscated, today, by the Republic and handed over for distribution among forty worthy tenants.

TWO SLAYERS SHOOT WAY OUT OF JAIL

Convicted Murderers Wound Three Officers in Making Sensational Escape

SEARCH CONDUCTED THROUGHOUT VIRGINIA

RICHMOND, Va., Sept. 29 (AP).—Shooting their way to freedom in a sensational escape from jail, two notorious gangsters under sentence of death for murder, today wounded three officers and tonight were sought over a widespread area.

Walter Legenza and Robert Mais, the criminals, suddenly drew pistols as they were being led from their cells in the Richmond city jail to confer with an attorney.

They shot Warden W. A. Moore and Deputy Sergeant John A. Delph and then ran through the front reception room, firing wildly.

Police Officer W. A. Toots, rushing to the jail entrance from the outside, received a bullet through his chest, as the gangsters forced their way through the jail door.

SEIZE MAIL TRUCK

Racing through an alley next to the jail, Legenza and Mais held up a mail truck at 14th Street and forced out Joe Richardson and H. D. Moon, negro drivers, with a pistol. They drove the truck several blocks to where E. T. Carpenter was parking a sedan, took it after dragging him from the seat, and drove away at a rapid pace.

Every available city and state policeman was summoned to join in the hunt for the two men, who were awaiting transfer to the death cell in the state penitentiary for their part in the hold-up and slaying of

Continued on Page 2, Column 7

TEST FOR HEAD OF FEDERATION

Charter of Building Trades Division at Stake in Union Battle

SAN FRANCISCO, Sept. 29 (AP).—In a supreme attempt to stave off a threatened break-up of the American Federation of Labor's building trades department, leaders of the organization manoeuvred silently behind the scenes here tonight.

The charter of the building trades division, now having a membership of about 400,000, was at stake. Some observers also said the seemingly inevitable battle would test the administrative strength of William Green, federation president.

Refusal of the building trades to readmit to its membership three large international unions which withdrew from the department several years ago, was the cause of the crisis.

SEEK EARLY SETTLEMENT

Settlement of controversy prior to the opening of the federation's fifty-fourth annual convention here Monday was sought. A fight on the convention floor was the only alternative in sight.

Green and members of the federation's executive council conferred far into the night with representatives of both sides of the controversy. The silence of the participants was taken to mean that the deadlock between the three unions and the building trades was as solid as when it culminated last Thursday.

Government to Draw Tax Strings Tighter Under Existing Laws

Treasury to Go After Arrears of Collection in Income and Fuel Taxes—Fuel Oil Levy to Be Collected at Vendors, With All Waivers Cancelled

AS already forecast, the Provincial Government is tightening up on its collections of income tax and on other revenues, including the gasoline tax and the fuel oil tax. In official announcement made yesterday by Hon. John Hart, reorganization of the taxation branch of the Treasury to effect closer collections is set out, together with readjustment in the manner of collecting fuel taxes.

Mr. Hart announced at the same time that J. V. Fisher, former commissioner of North Vancouver areas and statistician of the department, is being promoted to the post of assistant deputy minister of finance, under H. N. Wright, deputy minister. C. B. Peterson continues as commissioner of income tax, and Thomas Cole as surveyor of taxes. Staff reorganization in the taxation branch, begun some weeks ago, is about completed.

The object, Mr. Hart said, was to give a business administration in taxation affairs.

INCOME TAX COLLECTIONS

The minister explained that investigations have shown that a much larger amount of income taxes remain outstanding than circumstances warrant, and that there have been a number of delinquencies through failure to file returns.

Continued on Page 12, Column 5

Dentistry

That Banishes Fear

Dread of the dentist's chair is a thing of the past. Modern methods and scientific knowledge has eradicated discomfort, freeing our patrons from the fear which has often held them back.

Our Costs Are Low as Our Standards Are High

Let us give you an estimate . . . you will find that the prices we charge mean no less quality in workmanship or material.

Full Cash Value Paid for Old Gold

One-Day Service to Out-of-Town Patients

DR. E. S. TAIT

"Service and Value"

707½ Yates Street Phone E 1815

Prescriptions

Carefully dispensed by qualified pharmacists to the satisfaction of your physician.

OWL DRUG CO., LTD.

Phone G 2113 Campbell Bldg. W. H. Bland, Mgr.

MISS G. L. DAVEY CALLED BY DEATH

Victoria lost another of her real pioneers on Saturday by the death of Miss Georgina Louise Davey, aged eighty-five years, of 934 Mason Street, who passed away at the Royal Jubilee Hospital after a few weeks' illness. Miss Davey, who was born in Ontario, and who spent her childhood in Kincardine, Ont., had lived in Victoria for fifty-four years, and is survived by one sister, Miss Mary Davey, with whom she made her home. She was a charter member of Queen City Chapter, Order of the Eastern Star.

Funeral services will be held from the chapel of Sands Mortuary, Limited, on Tuesday, October 2, at 2:30 o'clock, Rev. F. A. P. Chadwick officiating, and the remains will be laid at rest in the family plot in Ross Bay Cemetery.

Polish Balloons Get First Three Places in Race

WARSAW, Sept. 29 (AP).—Poland captured the first three places in the Gordon Bennett Trophy race for balloons, last week, according to the reckoning of the Warsaw Air Club, published today.

First was the balloon "Kosciuszko," with a distance of 1,331.8 kilometres (830 miles); second, the "Warszawa," 1,305.5 kilometres (810 miles), and third, the "Polonia," 1,184.2 kilometres (740 miles).

Guaranteed Passbook Certificates

4%

per annum is paid half-yearly

Further sums, any size, may be added as desired.

Deposits may be withdrawn on 10 days' notice.

THE CANADA TRUST COMPANY

616 View Street
H. B. HUNTER
Manager

BEATTY'S BIGGEST WASHER VALUE

$99.45 Washer, Wringer and Ironer.

BEATTY WASHER STORE

1609 Douglas St. Ph. G 7511

Phone G4118

Let us care for your moving problems. We are equipped to handle all classes of household goods. We can save you money.

Victoria Baggage Co.

510 Fort Street

LIP-READING FOR ADULTS

Private Lessons by Appointment
Trial Lessons Free
B. S. H. TYE
Normal Graduate Muller-Walle Method
Write for Full Particulars
Phone E 8575 2651 Douglas St.

POPULAR CASH - 1317 DOUGLAS ST.-E 2428
PEOPLES' CASH - 727 YATES ST.-G 5939
SELF SERVICE - DOUGLAS ST.

BATCHELOR'S and CASH CARRY

MONDAY SPECIALS

Fresh Creamery Butter, per lb.	21c	Corn or Laundry Starch	9c
3 lbs. for	59c	Tiger Salmon, talls	18c
Gold Medal Malt	98c	Blue Ribbon Tea	39c
Kraft Boiled Salad Dressing	15c	Libby's Corned Beef 2 for	19c
Fry's Cocoa, ½'s	21c		

MORE HOMES FOR OAK BAY AREA

Activity Shown in Neighboring District in the Matter of Home Construction

Permits have just been taken out in Oak Bay for the erection of two new homes on Central Avenue. The houses are estimated to cost $4,000 and $3,000, respectively. These new homes supplement a number of others of quite pretentious proportions that are at present under construction in Oak Bay.

H. C. Morris has taken out a permit for a home at 2595 Central Avenue, which will contain seven rooms and will cost, it is anticipated, $4,000. The contractor is H. R. Brown.

The second dwelling for which a permit has been taken out is to be built at 2379 Central Avenue. It will be a six-room house and will cost, it is estimated, $3,000. It is being erected for C. F. Partridge, by Partridge & Hollins.

Andrew H. Glide Dies at Seattle

Andrew Henry Glide, only son of the late Captain Henry and Helen Glide, and a grandson of the late Robert Laing, early residents of Victoria, died in Seattle after a long illness, according to word received here yesterday. Mr. Glide was born in Victoria and was, at one time, employed with the B.C. Electric Railway Company, and served overseas during the war with the Royal Engineers.

He is survived by one son, Henry, in Bellingham, Wash.; one daughter, Mrs. Elma Dundin of Los Angeles; also two sisters, both in Victoria, Mrs. A. R. Brown, 7 Erie Street, and Mrs. Fred Caselton, 1037 Mears Street.

The remains will be forwarded to Victoria for interment.

The funeral service will be held at Hayward's B.C. Funeral Chapel, on Tuesday, at 3:30 o'clock, and interment will be made in Ross Bay Cemetery.

CALLED BY DEATH

There passed away yesterday, at St. Joseph's Hospital, Herbert Oswald Thomas Brewster, of Burnside Road, Saanich. Mr. Brewster was fifty-six years of age, and was born in Yorkshire, England. He came to this country about thirty years ago, and engaged in the business of dairyman. He is survived by a brother, Hazelwood Brewster, of Elk Lake, Saanich; also two sisters and a brother in England, Mrs. Robert Mainprize, Mrs. Frank Mainprize and George Sedman Brewster. Two cousins, residing in Saanich, also survive, Mrs. Thomas Raper and Ernest Raper. Other cousins reside in England. The funeral has been arranged to take place on Monday from Hayward's B.C. Funeral Chapel, where service will be held at 3:30 o'clock, and interment will be made in Royal Oak Burial Park.

Arrest Youth for Ash Street Theft

John Caird, twenty-two years old, was taken in charge by Detectives F. Woodburn and H. Jarvis shortly after 8 o'clock last night and lodged in the police cells charged with being in possession of stolen goods.

Caird, when arrested, had a ring in his pocket, which, the police say, was identified as having been stolen from the home of L. S. V. York, 1941 Ash Street, on the night of September 25. A considerable amount of other jewelry was taken from the house, but so far has not been located.

FACES CHARGE OF HAVING GUN

Garrett Pleads Guilty to Having Revolver When Uplands Home Entered

Gordon Garrett was met in the police court yesterday with a charge that he had in his possession a revolver capable of being concealed while in the act of breaking and entering the home of A. F. D. MacGachen for the purpose of committing theft. A plea of guilty was entered by Roy Manzer, who appeared in court yesterday on behalf of the accused and also for his companion, Thomas Farmer.

This is a second charge arising out of the breaking and entering of the Uplands home on Wednesday evening to which the two accused had pleaded guilty in court on Friday. Only Garrett is charged with the carrying of a revolver.

Mr. Manzer elected summary trial for the two accused before the magistrate rather than a preliminary hearing with trial later in the higher court. He asked, however, for a postponement of the proceedings until Monday morning to allow him to look into the case before the magistrate finally disposed of it.

The other charge to which each of the boys had pleaded guilty on Friday was adjourned again until Monday on the request of Mr. Manzer, who appeared for the accused youths.

IS IMPORTANT LINK IN AIRWAYS CHAIN

Continued from Page 1

these landing places, the established airdromes of the future, are being carried out by relief labor.

As communication is a vital part of any airway system, close co-operation is being shown between aviation and signal services of the Dominion. In the city last week in connection with the work, Major Laurie called on Major G. G. Aitken, British Columbia chief geographer, and other provincial officials.

LICENSED AIRPORTS

It develops that British Columbia already has licensed airports at Vancouver, Vernon, Grand Forks, Trail, Creston, Cranbrook, Wycliffe and Fernie, all more or less on the line of the projected air-mail route which enters the province from Alberta via the Crow's Nest Pass, from Coleman, High River and Calgary.

Licensed seaplane anchorages are in operation at Vancouver, Sproat Lake, Williams Lake and Swanson Bay. There are forty-one unlicensed, but recognized, seaplane anchorages, spreading up the coasts of the Mainland, Vancouver Island, the Queen Charlottes, and at Interior lakes.

Greater Victoria has two recognized seaplane anchorages, in the outer harbor and at Esquimalt.

SEAPLANE LANDINGS

Seaplane anchorages are recorded as Atlin, Finlay Forks, Hudson Hope, Stewart, Burns Lake, Prince George, Nelson, Williams Lake, Penticton and Vernon, in the Interior circuit, and on the coastline at Vancouver, Victoria, Nanaimo, Comox, Sproat Lake, Campbell River, Thurston Bay, Beaver Cove, Alert Bay, Port Hardy, Namu, Bella Bella, Ocean Falls, Klemtu, Swanson Bay, Lowe Inlet, Captain Cove, Port Essington, Prince Rupert, Arrandale, Naden Harbor, Masset, Buckley Bay, Skidegate, Queen Charlotte, Lagoon Bay, Thurston Harbor, Lockport, Jedway and Rose Harbor.

All the above are now recorded on the air map of British Columbia. In addition, of course, there are countless sheltered waterways where seaplanes or amphibian aircraft may be set down.

AIR MAIL ROUTE

The projected air mail route will follow a line made by Fernie, Cranbrook, Kitchener, Trail, Grand Forks, Rock Creek, south of Flood, to Vancouver and Victoria, parallel to the international boundary, and from twenty to 200 miles north of it at points.

Eight projected new airports are located on the route, or slightly to the north. These will be placed at Boston Bar, Flood, Rock Creek, Midway, Salmo, Nelson, Kitchener and Yahk.

Of ten emergency landing fields there are one each at Nanaimo, Princeton, Penticton, Kelowna, Kamloops, Prince George, Vanderhoof, Smithers, Hazelton and Telegraph Creek.

Vancouver has a fully licensed air port and seaplane station, with the only airways beacon at present in operation in the province.

Between Victoria, which shared with Seattle the distinction of the first air mail service in the West, Seattle and Vancouver there are combined commercial and air mail services, which have been in successful operation for some years.

COMMERCIAL ROUTES

Flying out of central bases, there are commercial services operating out of Vancouver, Prince George, Burns Lake, Stewart and Atlin. It is significant that most of these are concerned with carriage of prospectors and mining executives into once inaccessible places in the Northern Interior.

Keeping abreast of the times, the Provincial geographic department has made a special feature of British Columbia airways on its latest road map of the province. At seventy points ground development is recorded, indicating the basis of an airway system much further advanced than generally known.

IS THIRD MEDIUM

Unlike the iron horse of the rails and steam packets on navigable waters, aircraft know fewer limits in a geographical sense, and may add a surprising page of history on this continent. Exploratory flights have already shown a northwest air passage to Europe entirely feasible, with inter-continental services less remote, both East and West, than would have been believed possible a few years ago. As there can be no sustained flying without ground organization, development of actual landing fields and anchorages within British Columbia brings air development a long step closer to practical realization. Established airdromes, communications, weather services, repair shops and travel accommodation must inevitably follow in the linking up of an embryonic system already well laid out on the ground.

CORNS and TENDER TOES

stop hurting the minute you apply these soothing, healing pads. Quickly remove corns.

Dr Scholl's Zino-pads

Will Spend Busy Week

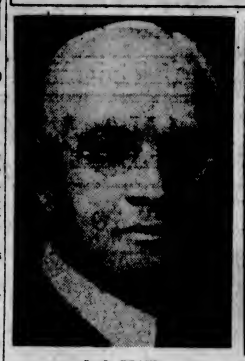

S. J. DRAKE
Second Vice-President.

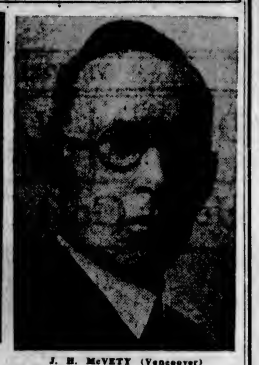

J. H. McVETY (Vancouver)
Secretary-Treasurer.

Two officials of the British Columbia Hospitals Association, the seventeenth annual convention of which will be held at the Empress Hotel on Wednesday, Thursday and Friday, October 3, 4 and 5. Beginning with the session at 9:30 o'clock on Wednesday morning, when Mayor David Leeming and the Hon. George M. Weir, Provincial Secretary, will deliver addresses of welcome, there will be morning and afternoon sessions daily, with speakers of distinction discussing matters of vital moment to hospitals, hospital boards, patients, hospital employees, and municipalities and other units interested in hospital financing and administration.

Prime Minister Will Speak on Refunding Loan

RIGHT Hon. R. B. Bennett, Prime Minister of Canada, will be heard tomorrow at 7:30 p.m., P.S.T., over facilities of the Canadian Radio Broadcasting Commission network as he speaks by electrical transcription from London to Hon. E. N. Rhodes, Minister of Finance, in Ottawa, regarding the 1934 refunding loan of Canada. The broadcast will be heard on the Pacific Coast through Station CRCV in Vancouver.

NEW ZEALAND TO HAVE NEW PARTY

Political Group to Contest Elections Pledged to Free Trade With Great Britain

WELLINGTON, N.Z., Sept. 29 (CP Cable via Reuters)—Old-line political parties will be confronted with a new "democratic party" pledged to free trade with Britain and the abolition of "state socialism."

Formation of the new body was announced today, and organizers stated it would go to the polls in full strength when the next general elections are held.

The new party stands for reduction of the tariffs on British goods in order to encourage reciprocal trade. It would obtain wider trade agreements with Britain, retaining free markets in the United Kingdom for all New Zealand products, and would encourage the investment of British capital in national development work in New Zealand.

MYSTERY WOMAN IN KIDNAP CASE

Continued from Page 1

principal reason. This is one thing that will not leak out."

Foley's announcement started conjecture as to whether the woman might be the "Mysterious Mary" whose picture The Daily News said was in Hauptmann's album of snapshots. The Department of Justice was said by the paper to be seeking the girl for questioning.

NO NEW LEADS

Discussing the case in general, Foley said:

"At present the only man against whom we have sufficient evidence to act in indictments is Hauptmann. We have no new leads. We have no information that might tend to identify anyone as an accomplice."

He had no idea, he said, as to where the unrecovered portion of the ransom money might be. Some of the bills were found in Hauptmann's garage.

Announcing that he was permitting two physicians to visit Hauptmann in his cell in the Bronx County jail, Foley said three alienists would give the prisoner a mental examination next week.

"I cannot report on that," he said in reply to a question as to whether doctors had discovered any physical disability in Hauptmann.

He arranged late in the afternoon for Dr. Carl Hochman, assistant medical examiner, and Dr. Thurston H. Dexter, the family physician of Hauptmann's attorney, to go to the jail.

One of the psychiatrists, Foley said at a press conference, will be chosen by him, a second by New Jersey authorities, and the third by James M. Fawcett, Hauptmann's counsel.

NOT IDENTIFIED

The district attorney then disclosed that Dr. John F. Condon has not identified anyone as the mysterious "John" to whom he handed the $50,000 ransom in small bills in a Bronx cemetery.

"Are you looking for such a man?" Foley was asked.

"No," he replied.

Joseph Bowman, who, some officials said, bore a resemblance to "John," was questioned in Chicago by police and Federal agents. Chief of Detectives John L. Sullivan announced there that he could find nothing tangible to connect him with the case.

Bowman was seized last night with a woman who gave her name as Goldie Ferries and who said she was his wife. Although no charges were placed against him, Bowman was held at the Chicago Detective Bureau after the questioning.

ANONYMOUS TIP

"We have nothing to link this man to the Lindbergh kidnapping except the anonymous tip received last night," Sullivan said, "and that might have been intended to embarrass him. It may have been pure spite work."

District Attorney Foley, working at full speed with his staff and New Jersey authorities as the week-end started, made preliminary arrangements for trying Hauptmann in the Bronx on the extortion charge.

Asked if he would go on trial before any extradition move by New Jersey authorities, Foley replied:

"I don't know whether he will."

Foley said, however, he would request in Bronx County Court next Wednesday that a special panel of 200 veniremen be selected from which to pick a jury of twelve men. By a special panel he said he meant a group of men who already have indicated they have no objection to capital punishment.

BANDIT HOLDS UP CITY SHOPKEEPER

Continued from Page 1

Mr. McLeod telephoned police headquarters, and Detectives W. Stark and Charles Cremer were assigned to the case. They were at the shop within three minutes of the call and searched the neighborhood, but could not find any trace of the marauder.

BANDIT ESCAPES

A youth, who was standing on the opposite side of the road on which Mr. McLeod's shop is located, saw the man running. Mr. McLeod told police the youth came over to his shop. "I told him what had happened and asked the young man to follow, but I also told him to be careful, because the robber had a gun. The youth turned away and walked in an opposite direction."

The place where the hold-up occurred is dimly lighted, and the dim light from the street lamps is partly shut off by boulevard trees. Few people are around at that time of the night, and apparently the robber had waited until the coast was clear before entering the shop.

DAY'S EARNINGS

Mr. McLeod said he had served a customer a moment or two before the gunman appeared. In fact, he did not have time to put a dollar given him by the customer, into the till. The money taken by the bandit consisted of the day's receipts of the shopkeeper, about $8 in all.

When the police arrived Mr. McLeod was considerably shaken by the occurrence, but was able to tell the detectives that the man had the lower part of his face covered with a blue handkerchief, or cloth. He could not describe accurately the man's clothing only that he wore a fedora hat. He didn't recall the color, he said.

A half-hour before the Blanshard Street holdup, police were notified of a house-breaking on Manor Road. Detective John Rogers was assigned to the case, but there does not appear to be any connection between the two cases.

At the Manor Street house, entry was made while the tenants were absent, and the only things missing are two radio tubes taken out of a radio.

Hope for Return Of Lost Pay Rates

MONTREAL, Sept. 29 (CP).—Return of part of employees' pay cuts is seen by union leaders here as a probable result of conferences to take place the middle of next month with the Canadian Pacific and Canadian National Railways.

The present agreement with the railways providing for a 15 per cent cut through most of the services terminates the end of October and preparations are under way for conferences which will probably begin about October 15.

TWO SLAYERS SHOOT WAY OUT OF JAIL

Continued from Page 1

E. M. Huband, Federal Reserve Bank mail driver, here last March.

UNDER CLOSE GUARD

Legenza, who boasted at his trial that he had cracked five safes from New York to New Orleans, and Mais, now suffering from six bullet wounds fired into his back by Baltimore police, had been guarded with the greatest of care, police fearing "outside aid." The manner in which they obtained guns was a complete mystery, as no one had been allowed to see them except Mais' mother.

Panic reigned among the prisoners in the jail as the two gangsters began firing, but officers said none of them attempted to escape.

ROME--PARIS LONDON

. . . . yours with a turn of the dial

WORLD WIDE RECEPTION

Tour the globe by radio . . . bring music from the capitals of Europe into your home, true, resonant and clear.

GENERAL ELECTRIC

World-Wide Receiver

Priced From

$65.50

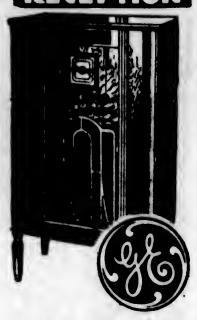

The new G.E. Short-Wave Radio brings in the principal foreign broadcasts, as well as your regular favorite stations . . . See them . . . hear them, and choose your set from among these values.

Jameson's Electrical, Ltd.

1121 Douglas Street E 1171

FURNACE SALE

Pipe Furnaces, 18" size; heats to eight rooms. Sale price, delivered,

$65.00

HAY'S HARDWARE

Stoker Coal

Nanaimo-Wellington Washed Pea

$7.50 Per Ton

Rose Fuel Co.

Phone G 1822 Opposite Hudson's Bay

Packing Storage Moving | See Us First

NEW WAY PACKING SAVES WEIGHT

STOCKER'S Security Storage PHONE G 8181

SAN FRANCISCO

HOTEL STEWART

DOWN TOWN

On Geary St. near Powell—Close to Principal Stores and Theatres

MODERATE RATES

Without Bath Beginning $1.50 | With Bath Beginning $2

EXCELLENT MEALS

Breakfast 25, 35, 50—Luncheon 50 (Sun. 65)—Dinner 75 (Sun. 85)

Send for Folder—gives complete Tariff, describes points of interest.

RABBIT BREEDERS TO MEET

The regular meeting of the British Columbia Provincial Rabbit Breeders will be held in the Y.M.C.A., on Tuesday, at 8 p.m. A report on the recent rabbit show will be read and plans concerning the Winter show, which is to be held some time in December, will be discussed.

He: "You were no Spring chicken when I married you."

She: "No; I was a little goose."

THE SMOKE OF THE BRITISH EMPIRE

THE RADCLIFFE CAMERA
Oxford

Completed in 1749, this historic Library in Oxford is known colloquially as the "Camera" which means in Latin "vaulted chamber".

People who by nature are fastidious in choosing, instinctively select Gold Flake Cigarettes because of the rare excellence which they rightly insist upon and consistently find.

W.D. & H.O. WILLS'

GOLD FLAKE

CORK TIP OR PLAIN *Cigarettes*

A SHILLING IN LONDON . . . A QUARTER HERE

POCKET TIN OF FIFTY - 35 CENTS

Finger Tips First Used for Eyes More Than 100 Years Ago

Valentine Hauy and Louis Braille Were Pioneer Inventors of Embossed Type for the Blind—Typewriter, Radio and Talkie Library Bring Ever-Widening World

By REV. DR. J. K. UNSWORTH

IT was not until one hundred and fifty years ago that the blind learned to read and write. Their most intimate messages had to be transcribed by another, letters of lovers or a mother's message to her child. As for that vast realm of reading wherein was gathered the accumulated wealth of humanity's thoughts, the blind could know it only through another's voice. In vain the sightless one pressed his fingers upon the printed page. He hugged it to his breast, but it spoke not a word.

The long centuries crawled by and there was no one to open the door to the garden of reading and writing. Then came Valentine Hauy, a Frenchman, later to be called "The Father and Apostle of the Blind," who opened the door a little way. Almost by accident he discovered a method of embossing letters that his young blind protege, a beggar boy of the streets, could read. With twelve children and a fine courage he opened the Institution National des Jeunes Aveugles, the first school for the blind. This was in 1784. This year, then, is the sesquicentennial of this great discovery. Britain opened her Liverpool school in 1791.

It was Louis Braille who opened wide the door for the blind to enter the long closed garden of books. A Frenchman, as was Hauy, and himself blind, young Braille invented an alphabet so efficient that it is the system that with some improvements is commonly used today. He was the Gutenberg of the blind.

At the age of three years a broken needle destroyed the sight of little Louis, the son of a saddle-maker of Coupray, twenty-three miles from Paris. At ten years he was sent to the National Institute for the Blind, just mentioned. An eager student and an exceptional musician, he had become a teacher in the school by the age of seventeen and also an organist in Parisian churches. As a musician he had been experimenting with a system of points for use in musical notation that had been introduced by M. Barbier, an artillery officer, who had been a teacher in the same institute. By reducing the number of points one-half, Braille found that this system could be used for an alphabet.

BRAILLE SYSTEM IN 1829

Thus was launched, in 1829, the Braille system of points. Just one hundred years later, an international commission on a uniform music code for the blind, reached a unanimous agreement on the Braille system, by which it will be possible for an interchange of musical compositions among blind musicians throughout the world. At first, however, the new system met with opposition and the young enthusiast was not allowed to teach it only outside school hours. After twenty-three years he died without seeing his own school discard its crude and antique methods. Two years after his death his system was adopted.

Not for thirty years more did the Braille system get a foothold in England and later still in Scotland. During the nineteenth century there went on what may be called the "battle of the types." The only real rival was the Moon system, invented by William Moon, a Kentish boy, who partially lost his sight at four years of age and became totally blind at twenty-one. Nothing daunted, he mastered the various systems of his day and finally developed one of his own. The Moon characters are adapted for those who learn late in life, the aged, or those whose touch has been impaired by rough work.

Valentine Hauy, Louis Braille and William Moon have led the sightless out of the valley of darkness into which for age-long centuries they dwelt. All that mankind had written, all that is producible in print may now be theirs. Sensitive fingers laid upon the embossed pages become eyes. The library shelves are theirs and the whirling newspaper press.

MANY BLIND READERS

The blind read. About twenty thousand a year is their quota as supplied from the National Institute library in Toronto. Though expensive to print, the number of books for the blind keeps growing. The Toronto library has more than 11,000 volumes and 1,800 pieces of music, under a list of 2,700 titles. The Library of Congress at Washington, D.C., has 18,887 volumes with a yearly circulation of over 45,000. It is considered advisable to centralize library depots for the blind. For this reason the stock of the Victoria Carnegie Library was sent to Vancouver some time ago.

Books and music for the blind are sent free through the mail. It is gratifying to know that Canada led the way in giving free transmission through His Majesty's postal service. This boon—or should we say this right?—was given in 1898, when Sir William Mulock was postmaster-general. It is of special interest to the people of Victoria that Miss Christina Frame, who has been a resident of this city for a number of years, was largely instrumental, along with Sir Frederick Fraser, in initiating the movement for free postage.

Miss Frame was at that time teacher and librarian at the Halifax Institute for the Blind, of which Sir Frederick (then untitled), was principal. The excessive cost of posting the bulky Braille books, that made their circulation through the mail almost prohibitive, was much upon Miss Frame's generous heart. To send the Bible by mail, say only fifty miles, cost $12.50 and Shakespeare about as much. Her sympathy made her persistent in giving her blind friends a chance. At last, through the good offices of Hon. W. H. Fielding, the matter received favorable attention at Ottawa, and now, not Canada only, but all countries in the Postal Union, carry reading matter for the blind without cost, and at a very low rate between countries.

Books for the blind are found in many languages, from Swedish to Chinese, from English to Arabic, in which latter the Koran is printed. The Bible has been printed to bring its message to the sightless of many lands and almost every year new editions are being issued. Two of the more recent Bibles are for the blind in Abyssinia and for those in India who speak Hindi. The English Bible in Braille may be obtained from the National Institute branch in Vancouver. About a dozen magazines for English readers are published in Braille.

BRAILLE TYPEWRITER

From the beginning, Braille has been used for writing as well as for printing. With the advent of the typewriter, writing has become for the blind a comparatively easy matter. Many earn their living as typists. Typewriters in Braille have been developed that are capable of high speed. There is also a wide use of the ordinary typewriter.

Rapidly the walls of darkness are being pushed back as science opens an ever widening world to those who see not with the eyes of the flesh. The radio has been a blessing incalculably beneficient. Their temperament in general markedly sunny, the turning dial of the radio has added immensely to the comfort and happiness of those who otherwise would "sit in darkness and in the shadow of night."

The exhibition a fortnight ago in this city of the new "talkie library" is another sign of the enlarging world opening up for the blind. This machine is similar to a gramophone, the records being adapted to a lengthened transmission, fifteen minutes being taken to play one side of a record. Five double-sided records will reproduce a novel of fair size.

Beneficial as this promises to be, a still more attractive method of reproduction is being developed in England. This is of the nature of a talkie film. It is said by those who are informed that once the talkie film becomes less expensive, its simpler method of composition and also of rendition will make it very popular.

For one hundred and fifty years the sightless have been reading through the sense of touch; now they will see through the sense of hearing. Literature first became theirs through the finger tips. In the coming years it will enter also through the tympanum.

Home Gas Optimists at Solarium

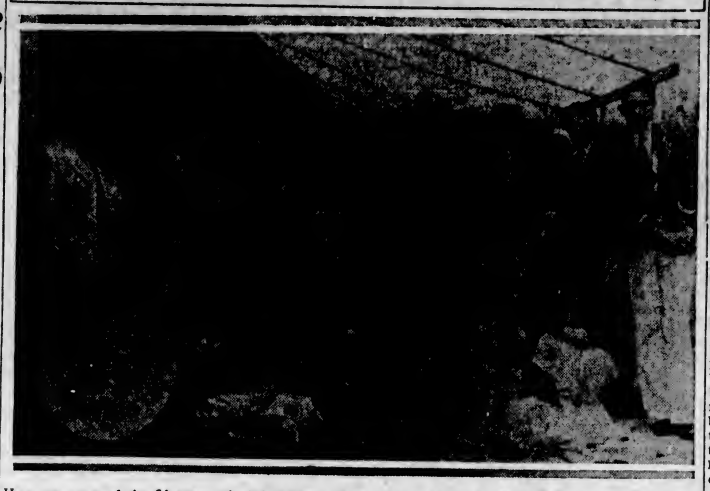

Here are some of the fifty-two crippled children of the Queen Alexandra Solarium, grouped with members of the Home Gas Optimists who, headed by Frank Anders and Calvin Winter, paid an impromptu visit to Mill Bay Friday afternoon. Over twenty-five of the famous entertainers and their friends made the journey to give a special programme for the children, and the smiles on the faces of the kiddies testify to the happy success they achieved. Members of the Solarium staff are seen in the background.

POLICE OFFICER GIVEN PRESENT

Sergt. Robert S. Brown Recipient of Handsome Gift on Eve of Retirement

SERGEANT ROBERT S. BROWN

The Saanich Municipal Hall was the scene of a pleasing presentation ceremony, yesterday morning, when Sergeant Robert S. Brown, of the Saanich police force, who is being superannuated, was presented by his fellow officers and members of the municipal staff with a handsome upholstered arm chair.

Reeve William Crouch, chairman of the police commission, made the presentation, dwelling upon the sergeant's sixteen years of service in the municipality, his efficient, loyal and courteous service to the community, saying everyone seemed to have a good word to say for Sergeant "Bob" Brown.

Commissioners A. E. Scaife and L. W. Goddard also spoke in high terms of his work as a police officer, and wished him and Mrs. Brown many years of happiness and contentment.

PLEASANT MEMORIES

Sergeant Brown, in responding, thanked the commissioners, the chief and his brother officers for the kindness and good wishes extended to him and Mrs. Brown. He would be able to look back with some very happy and pleasant memories of his sixteen years with the Saanich police force, and the very kind way in which he had always been treated by the people of Saanich, he said.

Miss Elliott, on behalf of the staff, presented chocolates to Mrs. Brown, with their best wishes.

PASSES IN HOSPITAL

Mrs. Edith Smith, 213 Raynor Avenue, passed away in St. Joseph's Hospital yesterday morning at the age of sixty-five years. Mrs. Smith was born in England and came to Victoria twenty years ago. The funeral will take place on Tuesday afternoon, proceeding from McCall Bros.' Funeral Home to St. Saviour's Church, Victoria West, where services will be held at 2:30 o'clock. Rev. E. M. Willis will conduct the service, after which interment will be in Colwood Burial Park.

MINIMUM SET FOR BUILDING

Wage Board Orders Reduction in Previous Minimum for Eastern Logging

One new order and two others to amend previous declarations were announced by the B.C. Industrial Relations Board yesterday, affecting minimum wages in construction and lumber occupations.

Order No. 12 establishes minimum wages in four divisions of the construction industry, ranging from 30 to 45 cents an hour, and covering all forms of employment within the industry.

In Victoria, Vancouver, New Westminster, Nanaimo, Prince Rupert, Esquimalt, Oak Bay, Saanich, West Vancouver, Burnaby and North Vancouver areas the minimum wage for adult employees will be 45 cents an hour in construction trades. Elsewhere in the province, the minimum will be 40 cents an hour. Male employees between eighteen and twenty-one years of age in the named areas must be paid not less than 35 cents an hour, and in unnamed areas 30 cents an hour in the same calling.

RATE IS LOWERED

Order No. 13 reduces from 40 cents to 35 cents the main minimum wage in logging industries east of the Cascades, with provision for a minimum wage of $2.75 daily for cooks and bunk-house employees. An original order of the board had set 40 cents for main logging occupations as the minimum east of the Cascades. This is revoked.

Order No. 14 repeats prior decress in respect to sawmills east of the Cascades for the sake of clarity. The main minimum will remain at 35 cents an hour, while one quarter of mill staffs may be engaged at 25 cents an hour, with provision for monthly returns on those employed and wages paid.

No reference was made to talked-of orders affecting those in office occupations.

RALLY DAY SERVICE

Metropolitan United Church Sunday School will hold an attractive Rally Day service, at 3 o'clock, today, in the schoolroom. It will be conducted by the general superintendent, A. J. Daniels, on the theme, "Sunday Schools Around the World." G. Robinson, the general secretary, will give a brief address on "Our Sunday School—Yesterday, Today and Tomorrow."

An interesting feature will be the presentation of a pageant entitled "Sunday School Visitors From Far Places," under the direction of Miss Elizabeth Jones. The following scholars will take part in the production: Bernard Laity, Peter Griffiths, Kathleen Dobbie, Kenneth Wills, Marion Cornish, Thelma Murgatroyd, Gloria Petterson, Betty Muncy, Lorna Barker, Helen Robinson, and Audrey Nixon. The parents and friends of the children are invited to attend.

COUGAR IS KILLED AT COBBLE HILL

Tracked and Treed After Raid on Sheep—Marauding Animals Costly to Farmers

SHAWNIGAN LAKE, Sept 29.—A daring but unsuccessful raid on A. Cheal's sheepyard, Cobble Hill, last night, resulted in death for the marauder. The unwelcome visitor was a cougar. The animal made its attempt on the sheepyard, which is close to the house, about 8 o'clock and Mr. Cheal chased it off. Norman Dougan and W. Copley, with two dogs, were soon on the trail, and the cougar was treed and shot at about 11 o'clock.

Mr. Cheal has been unfortunate in his sheep raising, owing to the frequent visitations of various four-footed marauders. On Wednesday night the sheep were alarmed and later it was found that two were missing.

During the past year, dogs accounted for three of Mr. Cheal's sheep, while two are believed to have been killed and eaten by bears.

Chinese to Start An Ocean Service

NANKING, China, Sept. 29 (AP).—The China Merchants Steam Navigation Company yesterday submitted to the Ministry of Communications plans for the extension of the Shanghai-Amoy shipping service to Manila.

The plans were regarded as constituting the first step in the development of a Chinese ocean service. One of the first ships to enter such a proposed run, it was believed, would be the luxury liner Pooan, now operating in the North China service.

ESTABLISHED 1901
Angus Campbell & Co. Ltd.
LICENSED GOVERNMENT AGENTS

SEE OUR AD ON PAGE 21 of TODAY'S FALL FASHION EDITION for INTERESTING COAT NEWS!

NEW 1934
Hupmobile Sedan
USED VERY LITTLE
Reduced to
$1295
Your present car taken in trade.
Masters Motor Co., Ltd.
809 Yates St. Phone E 3541

SEE TUESDAY'S COLONIST FOR
MID-WEEK SPECIALS
PIGGLY WIGGLY
(Canadian) Limited
SIX STORES TO SERVE YOU

INTEGRITY
is a basic fundamental characteristic—far deeper than "commercial honesty." We do not for a moment consider substitution. Your doctor has specified a definite combination of ingredients. His command is law above question. From us you always receive "just what the doctor ordered."
RELIABLE PRESCRIPTIONS
FORT AT BROAD — McGill & Orme LIMITED — PHONE G ARDEN 1196

WORLD DAY FOR ANIMALS
Tea — Prize Giving — Music
NEW THOUGHT HALL, FORT ST., OCT. 6, 3:30—5:30
Admission Free — Tea 25¢ — Children 10¢
Special Donations and Thankofferings Gratefully Accepted
DAVID LEEMING, President
MISS D. KITTO, Hon. Secretary, 315 Sayward Bldg., Victoria, B.C.

Saltspring Island Service
FERRY MS. CY PECK—CHANGE OF SCHEDULE
WEEKDAYS (EXCEPT WEDNESDAY)
Leave Fulford ..... 8:00 a.m. and 4:00 p.m.
Leave Swartz Bay ..... 9:30 a.m. and 5:00 p.m.
SUNDAY ONLY
Leave Fulford ..... 8:00 a.m. 10:30 a.m. 4:30 p.m.
Leave Swartz Bay ..... 9:30 a.m. 11:30 a.m. 6:30 p.m.
(Subject to change without notice.)
TARIFFS
Passengers 25c
Automobiles (According to Weight) ..... 75c to $1.50
Trucks (According to Size) ..... $1.85 to $2.00
Motorcycles 50c
For Further Information and Motor Coach Connections, Phone E 1177 — E 1178.
Gulf Islands Ferry Co. Ltd.

Real Estate
A SMALL COTTAGE in a secluded position, close to bus, and a stone's throw from the water. This cottage, is situated on a ¼ acre of land, with a most delightful old world garden, and contains hall, large sitting-room with open fireplace, kitchen, one bedroom and bathroom. Light taxes. Price $1,975
FIVE-ROOM COSY BUNGALOW and one acre of A-1 land all planted with good trees and small fruits, large chicken house, barn and good well. On eleven-mile circle from Victoria. Sacrifice for $1,250 on terms, will give good reduction for cash.
COLES, HOWELL & CO., LTD.
638 View Street — G 1032
AUTOMOBILE AND FIRE INSURANCE
IF YOU REQUIRE A HOUSE FURNISHED, OR UNFURNISHED, CALL AND SEE OUR LISTINGS

ARTIFICIAL LIMBS • SPLINTS • BRACES
TRUSSES and BELTS
We are qualified truss makers with years of experience.
We will make any kind of truss or abdominal supporter to suit your disability.
Surgical Appliance & Supply Co
742 FORT ST. OPP PIGGLY WIGGLY Phone E 3174
TRUSSES — UNIFORMS
SURGICAL and DRESS CORSETS • SURGICAL BELTS

Jameson's 20th Anniversary Sale
For the First Time in the History of Victoria!
A Sale of New and Used Cars

Previous car sales at Jameson's have set a record of unprecedented values. Hundreds of motor car buyers know it . . . but this great clearance to mark our 20th Anniversary is something which is a radical departure in one important feature. New cars as well as used cars are included at a sweeping price reduction!

So startling are these reductions that every man who wants to buy a car, or exchange an old one, will find it a business opportunity irresistible in the cash saving it offers.

See these cars here today . . . compare them with any values you have ever been offered and you will appreciate how much we save you.

Sale Begins Monday Morning
Open Evenings

USED CAR BARGAINS

	Present Value	Sale Price	You Save
1934 Chevrolet Roadster—De luxe model, with rumble seat. Smart brown finish. Knee action. Used only four months, and is like new	$895	$745	$150
1931 Chevrolet Roadster—Knee action model; used only three months. Green finish	$750	$595	$155
1929 Buick Sedan—A car that looks like new and runs like new. Has new tires and battery. Six wire wheels and trunk rack	$695	$495	$200
1929 Studebaker "Commander"—Royal six sedan in fawn color. Has side equipment and trunk rank with $50 trunk on rear. This car is a special importation	$595	$445	$150
1928-29 Dodge "Victory Six"—A beautiful green sedan, with genuine leather upholstery. Perfect condition	$495	$345	$150
1930 Erskine Sedan—A small, economical car in excellent condition	$495	$345	$150
1929 Willy's Knight Sedan—A small model. Economical to operate. Perfect in every way. Smart blue finish	$395	$245	$150
1926 Dodge Coupe—Condition excellent in every way. New tires and new battery	$245	$145	$100

Brand New "Year Ahead"--1934-35 Studebakers

	List Price	Sale Price	You Save
"President" Custom Sedan—Finished in totem beige. Trunk in rear. Fully equipped	$2495	$1795	$700
"Dictator" Custom Sedan—Finished in seagull grey	$1495	$1245	$250
"Dictator" Land Cruiser—An exclusive, 4-door, 4-passenger design. Finished in cloud mist grey	$1925	$1495	$430
"Dictator" de Luxe Sedan—Finished in Princess Patricia blue	$1645	$1295	$350

New 1934 Terraplanes
Two only, 4-door sedans. Finished in blue with cream wheels, or maroon with vermillion wheels ..... $1195 — $995 — $201

New 1934 Hudsons
Two superb 4-door sedans. The master of the road. A car that will out-perform any other car ever sold in Victoria. Your choice of sun tan or blue finishes ..... $1445 — $1195 — $250
New 1934 Hudson sedan, similar to above, but with side mount and luggage compartment ..... $1495 — $1225 — $270

JAMESON MOTORS, LTD.
740 Broughton Street
Phone G 1161

FREIGHTER AGROUND

LISBON, Sept. 29 (CP-Havas).—The British freight steamer Marvyn grounded on a reef off the Portuguese coast, today. The crew were saved.

The Daily Colonist

Established 1858

The Colonist Printing and Publishing Company, Limited Liability.

J. L. Tait, Managing-Director

Subscription Rates by Carrier and by Mail in Districts Contiguous to Victoria, Served by Colonist City Carriers:

Yearly	$12.00
Monthly	1.00

All subscription rates payable in advance. Mail subscribers are requested to make all remittances direct to The Daily Colonist.

Subscribers in ordering change of address should be particular to give both old and new address.

Subscription Rates by Mail:
To Canada, Great Britain, the United States and Mexico, except districts as above:

Yearly	$6.00
Half-Yearly	3.00
Quarterly	1.50

Sunday, September 30, 1934

CONSERVATIVES WANT ACTION

Victoria's Conservatives are unanimous in their desire for the holding of a provincial convention of the party for the purpose of deciding on leadership and the drawing up of a platform. Until there is such a convention and organization measures are devised the party will remain in the slack waters of innocuous desuetude. The party was not a factor in the last provincial election, due to circumstances that, for the time being, have had exceedingly regrettable effects on its fortunes. It has to rebuild its organization, bring new life and strength into its purposes, and revert to those principles which in the past made it the ballasting force in political developments. It requires leadership, of a forceful and vigorous character. These are the purposes which, if the party is to continue as a factor in provincial affairs, require consideration without any further loss of time. The attitude of the Conservatives in this community illustrates very clearly that the Provincial Executive of the party is not interpreting their desires.

A convention of the Conservative Party, more than anything else, would make Conservatism a factor again in provincial affairs. It is desirable, too, from the standpoint of an approaching Federal election. The longer such a convention is postponed the more will the fortunes of the Conservative Party decline in this province, something that all those who have its welfare at heart would regret. The Provincial Executive can hardly ignore the demand for action that has gone up from this constituency. It should take its courage in both hands and make speedy preparations for a provincial convention to be held before the end of the present year, or most assuredly before the next session of the Provincial Legislature opens.

SPIRITUAL STRENGTH

"Do we," asked Dean Inge, in his valedictory sermon at St. Paul's, "want rest except now and again when we are tired? Does the ideal of eternal rest appeal to us?" He went on to tell his great audience that every work has its proper limit, its accomplishment and its ending, and that "our whole work ought to be capable of being summed up—not by ourselves or our friends, but by God—as a single act." Whatever the task, he said, it cannot be prolonged beyond its limit. It may be well or ill done. His message, a farewell message from England's most popular preacher while in the ministry, was that when the time comes "to bring the fruit of our labors to God's feet, we may be able to say in all humility, without forgetting our many failures, for which we ask forgiveness, 'I have finished the work that Thou gavest us to do.'"

The Dean believes that Christianity is a stern and heroic creed, but assuredly not on unhappy one. He has become known as the "gloomy Dean," and that title is a misnomer. He has been merely pointing out in so many different ways, that men now-a-days are setting their hopes too low; that they are too material, too sordid, too much tainted with the worship of success. He has pointed ever to the higher vision, and perhaps never so pertinently as in his valedictory sermon. It is not the doctrine of gloom to stress at all times the vision of a Mind and Character and Purpose immanent in the material universe. Dean Inge has the scientific as well as the religious mind. He realizes the growing dissatisfaction of physicists and mathematicians with merely material conceptions of the world and man. He is certain that whatever help is possible for the ultimate salvation of mankind must come from above.

"Every work we do has its proper limit, its accomplishment and ending." That is true, however the movement of life may be accelerating. Whatever the tempo in which a civilization moves the processes of Nature continue, as from the first, "slowly and surely." The mills of the gods grind always with the same rhythmic measure, while men continue to await a new age and pursue conclusions infinite as to how it may be brought about. What the generality of mankind fails so often to grasp is that the present generation is but repeating the experience of others in times past. That experience is often mis-translated, when the task should be, however chill the mists, to toil through them to attain new visions of truth and find new opportunities of service. That is the work worth while more than any other. It is limitless in its possibilities.

Whatever the task on which the individual is engaged, it can be best accomplished by a spirit of dauntless confidence. There should be no hesitant counsels about the future; no apologetics for the past. The inspiration of the best work that has been done throughout the ages has been the verities of faith in life hereafter and the belief that the mercies of God are guaranteed to us. Where that inspiration prevails men will undertake their work and bring to bear on it the spirit that can say at the last, "I have fought the gobd fight, I have finished the task." To this end it is necessary to have ideals and to be worthy of them; it is essential "to endure, as seeing Him who is invisible." The issues of faith are universal and eternal; where their challenge is accepted the ideal ever becomes the real and gives purpose and continuity to life. The influences of those issues, like the ripples on the ocean, find their way to the uttermost shores and affect all humanity.

Religious experience sums up the lesson that the work we do towards the attainment of the spiritual ideal involves a Cross that must be faced. That is not a forbidding vision, but it is an actuality. Much that life has to offer must be foregone if the Crown of Glory is to be worn, if there is to be endowment by supernatural grace. In work that is to be accomplished and have an ending there is no such thing as self-sufficiency. If it is to be work well done, and the individual's contribution to the best he knows, that individual must cease to think that his own powers and personality are adequate. He must, in fact, have a sense of his utter weakness and put himself into touch with God. His innate powers must be quickened by Divine grace and strength. There is ability to energize a life by spirituality; there is the certainty of experience that the individual can do all these things," through Christ who strengtheneth him." What is to be sought is the Power from without which will enable man to conquer all his infirmities. His sufficiency must come from above.

Life develops according to the manner in which it is lived faithfully and vigorously. It gathers strength by loyalty to the ideal. It is tested by its moral and spiritual values. There is in the heart of everyone a perpetual desire for eternal peace. It is visualized in the ordinary processes of human nature by the periods of rest which all must take. The soul that is striving for its fullest development is that of the man of whom Wordsworth wrote:

"Who hath among least things
An under-sense of greatest; sees the parts
As parts, but with a feeling of the whole."

The whole in the eye of the believer is eternity. The work he does is inspired by the belief that he can be godlike in his capacity, if only he lives in union with the Divine life. That union gives a new quality and purpose to life; it makes the ideal of the eternal rest to be won something to be striven for by every spiritual means at our command. That is the way to put religion to the test of experience by obedience to its plain injunctions. When that is done it will be found to stand for everything worth while in the intimate contacts of life. It will bring in its train a marked accession of moral power making for higher qualities in the individual, and fortifying whosoever brings that purpose to bear on ordinary tasks with the faith that henceforth for such there is laid up the Crown of Glory to which all those aspire whose way lies along the path of spiritual desire.

LEAGUE AND THE SOVIET

It will be an excellent thing if Russia's entry to the League of Nations leads to the labor regulations of that organization being applied to industry in the Soviet realm. One object of the League's is the promotion of fair, humane conditions of labor. There is a great deal to be done to make these possible in the industrial operations of Russia. The League is pledged by its Covenant to reduce unfair competition, and if it carries out this conception in the U.S.S.R. it will have a very drastic inquiry to make into the labor conditions in both the timber industry and agriculture. The League was conceived in a strongly humanitarian spirit. Its continuance depends on how this is interpreted, and it never had such an opportunity as in the case of Russia.

Lord Charnwood, commenting on Russia's entry to the League, points out that there are many who support that organization on expressly religious grounds. Then, he says, that the Soviet system of law and religion is the most thoroughly efficacious engine of persecution that has existed since the days of the Spanish Inquisition. Russia's admission to the League, in his opinion, means, "either the abandonment of the principles on which the League was founded, or the conversion of the League into an organized hypocrisy."

So many uncommon surnames have been discovered as having been in vogue some centuries ago that it is evident substantial changes have been taking place. Changes often occur from one generation to another, the tendency, according to the modern viewpoint, being towards greater simplicity. The evolution of surnames is an interesting study in the language. What some have developed from is indicated by those transcribed from a parish register at Doddington, in Cambridgeshire, which read as follows: Godsaveall, Anjuer, Fliskas, Mentile, Lassindore, Wheatstraw, Kydwin, Bedixent, Seggeres, Anknowne, Arnum, Buggles, Barburon, Pochye, Quince, and Adenelon. In the same register Susan is spelled Sewsanne and Scott, Scoctte.

Hypocrisy is the homage which vice renders to virtue.—La Rochefoucauld.

TORONTO STILL CONSERVATIVE

Last night's mass meeting in Massey Hall will serve to remind the country that Toronto is still a Conservative city in a Conservative province. The great hall was filled with cheering men and women who appreciate the work of the Bennett Administration in saving the country from the full effects of a world depression as these effects have been felt in the United States and other countries. . . . The Minister (Mr. Stevens) drew prolonged applause from the audience when he pointed out that Premier Bennett in his Herculean efforts to serve Canada and Canadians in a time of unprecedented world distress has "ridden himself nearly to death," and that he deserves "a fair shake, that is all." This is an appeal which will carry the judgment of decent Canadians throughout the Dominion.—Toronto Mail and Empire.

The Weather

Meteorological Office, Victoria, B.C., at 8 p.m., September 29, 1934.

SYNOPSIS

The barometer is falling on the Northern Coast, and unsettled weather is spreading southward over the Pacific Slope.

Intense heat is reported in California, and showers have occurred in parts of Saskatchewan and Manitoba.

PRECIPITATION AND TEMPERATURES

(For twelve hours, ending 5 p.m.)

	Rain	Min.	Max.
Victoria	--	49	69
Nanaimo	--	43	65
Vancouver	--	44	64
Kamloops	--	42	66
Prince George	--	28	54
Prince Rupert	.70	42	52
Estevan Point	--	44	56
Spokane	--	42	76
Portland	--	54	78
Seattle	--	50	66
San Francisco	--	62	90
Penticton	--	37	--
Vernon	--	38	--
Grand Forks	--	36	72
Nelson	--	34	63
Cranbrook	--	32	66
Calgary	--	38	60
Edmonton	--	38	60
Qu'Appelle	.02	42	48
Winnipeg	.16	28	40
Moose Jaw	--	36	56
Atlin	--	32	52
Dawson	--	36	42
Prince Albert	--	28	50

SATURDAY

Maximum	69
Minimum	49
Average	59
Minimum on the grass	43

Weather, clear; sunshine, 10 hrs. 6 min.

5:00 P.M. WEATHER REPORTS

Victoria—Barometer, 30.04; wind, W., 4 miles; clear.

Vancouver—Barometer, 30.00; wind, NW., 4 miles; fair.

Kamloops—Barometer, 30.08; calm; fair.

Prince George—Barometer, 30.00; calm; cloudy.

Prince Rupert—Barometer, 29.64; wind, S., 12 miles; raining.

Estevan Point—Barometer, 30.04; wind, SE., 8 miles; cloudy.

Tatoosh—Barometer, 30.08; wind, SW., 6 miles; fog.

Portland—Barometer, 29.98; wind, N., 4 miles; fair.

Seattle—Barometer, 30.00; wind, NW., 4 miles; clear.

San Francisco—Barometer, 29.90; wind, W., 12 miles; clear.

Note and Comment

By R. B. D.

A bird in the hand is worth two in the bush.—Old Saw.

Some years ago the president of the Victoria Board of Trade, speaking at an important public function, said: "We are not concerned about politics; we are interested in business." The words are not exact, but they express the meaning of the speaker. A few weeks ago at a meeting of the Canadian Chamber of Commerce in Winnipeg a resolution was passed advocating closer trade relations with the United States. A day or two ago the President of the United States Chamber of Commerce said the time was opportune for the opening of negotiations for reciprocal trade relations between the United States and Canada, and intimated that he had written to Secretary of State Cordell Hull to that effect.

* * *

Boards of Trade and Chambers of Commerce are not interested in politics; their only concern is in business—bigger and better business. A few days ago dispatches were printed in the newspapers stating that for the first time in the history of the British Empire the business of Great Britain with the Dominions within the Empire was greater than the business of Great Britain with all foreign nations. Trade within the Empire has become more important than foreign trade. That is the result of the Ottawa agreements, and those agreements, being still in their infancy, have not had an opportunity for full development. There are some public men in Canada who are more interested in politics than in business.

* * *

While pondering over the above facts, the thought occurred to our mind that the business men of the United States, more interested in business than in politics, have been watching with interest, and possibly with some concern, the healthy state of trade in Great Britain and in Canada compared with the conditions elsewhere, have put two and two together and reached the arithmetical conclusion that it would be profitable if they could obtain a share in the business which has been developed between Great Britain and Canada.

* * *

At least it is significant that the statement of the British Board of Trade and the suggestion of the United States Chamber of Commerce should practically synchronize. The American business man is shrewd, and there are no developments in world trade and commerce of which he is not fully advised. And it is probably not merely an incident that the resolution of the Canadian Chamber of Commerce and the suggestion to its government of the United States Chamber of Commerce should be published almost simultaneously. Business men in both countries probably have taken counsel together and decided that the time has come for another effort to secure national reciprocity of trade.

* * *

There is no doubt at all that if a treaty of trade and commerce which would be reciprocally or mutually beneficial could be arranged between two nations which are so closely allied in many other things, such a consummation would be internationally beneficial. But there is doubt regarding the feasibility of the proposal. That doubt is due to the fact that the present government of the United States is more concerned about internal politics and internal trade than it is about foreign trade. There is a wise saying that the less governments interfere with business the better for both politics and business.

* * *

The Roosevelt government has not only interfered with business; it is trying to direct and regulate business. The original programme of the Roosevelt administration contemplated reciprocity with many nations. It still professes to contemplate treaties with some nations, but if it ever had Canada on the favored nation list, it has dropped it. The excuse for the omission is that the products of Canada and the United States are so similar that any reduction in the barriers raised by the Hawley-Smoot tariff bill would involve ruinous competition to many United States industries, and particularly to the agricultural industry.

* * *

Notwithstanding the fact that all the nations of the world have abandoned free trade and that international markets are closed to most products, natural and manufactured, there are still politicians in Canada who are so impervious to facts that they still profess a belief that the business future of Canada depends upon international trade, not upon Empire trade. The leader of the Liberal Party quite frankly confesses his belief that the Ottawa agreements have been detrimental to the business of Canada, and there is a suspicion amounting to a conviction that if he had the power he would ditch Imperial trade and hitch his political chariot to reciprocal trade with the United States, which would be hard to get, and when got would depend for its existence upon the political whims of American Senators and Congressmen. It will be an ill day for Canada if she abandons assured and increasing trade with her Mother Country for the illusory benefits of trade with the United States.

THE COLONIST IN LONDON

The Colonist may be procured at the International News Stand of Messrs. Salfridge & Co., Oxford Street.

COME HOME, MY CHILD

Come home, My Child, and roam
the dear old English winding
lane;
Come home, and let us wander
through the valley once again,
Tread the dew-drenched grass that
years ago your eager feet oft
trod,
And sit awhile in the meadows
where the pink-tipped daisies
nod.

Perchance we'll take the hilly path
up to the downs, and rest—
There we may dream away the
hours, by gentle winds caressed;
Or idly watch the wavelets softly
lapping to and fro
Far down beneath the white-faced
cliffs, on the golden strand below.

Come home, My Child, together let
us walk at eventide
Where the white mists rise on the
river, and the marshes open
wide.
Let us listen to the curfew, as we
lean against the stile;
Or, in the dusky silence, seek the
narrow, verdant aisle

Formed by hop-vines' clinging
fingers; whilst out from yonder
tree
A little bird pours forth his song of
love, for you and me.
We shall forget the years between
—so weary, oh! so long—
While the flitter-mouse wings low,
and the bird still sings his song.

Margaret Douglas Chapple,
Victoria, B.C., September, 1934.

ST. PAUL'S HAS NEW CANON AND PRECEPTOR

LONDON, Sept. 29 (CP).—Rev. "Dick" Sheppard was yesterday appointed Canon and Preceptor of St. Paul's Cathedral. In the latter office the noted preacher will have oversight of the cathedral's choral services, which have long been the model of Anglican music for the whole world.

Tides at Victoria

Time of tides (Pacific standard time), at Victoria, B.C., for the month of September, 1934.

Date	Time	H't	Time	H't	Time	H't	Time	H't
	H. M.	Ft.	H. M.	Ft.	H. M.	Ft.	H. M.	Ft.
1 ..	3:11	2.5	.....		.....		16:20	6.2
2 ..	4:14	2.5	15:47	6.2	.....		.....	
3 ..	5:14	2.5	15:42	6.2	.....		.....	
4 ..	6:08	2.5	15:54	6.2	20:10	7.4	22:09	7.6
5 ..	6:50	2.5	16:00	7.0	20:14	7.0	23:20	7.2
6 ..	7:20	2.7	16:55	7.7	20:25	6.6	.....	
7 ..	0:20	1.5	6:05	2.9	15:45	7.5	20:43	6.1
8 ..	1:12	1.3	6:35	2.1	15:40	7.4	21:06	6.4
9 ..	2:04	1.3	9:05	2.6	15:42	7.5	21:26	6.6
10 ..	2:56	1.3	9:30	4.2	15:51	7.5	22:12	6.2
11 ..	3:56	1.0	9:54	4.9	16:01	7.6	22:55	5.6
12 ..	5:12	0.8	10:15	5.7	16:11	6.0	23:42	5.1
13 ..	6:39	0.6	10:20	6.3	16:30	5.2	.....	
14 ..	0:34	2.7	16:35	6.5	.....		.....	
15 ..	1:28	2.3	16:34	6.6	.....		.....	
16 ..	2:25	2.0	17:30	6.0	.....		.....	
17 ..	3:23	1.9	18:20	5.6	.....		.....	
18 ..	4:26	1.9	20:14	6.2	.....		.....	
19 ..	5:26	2.0	14:35	7.7	16:05	7.3	22:30	6.0
20 ..	6:22	2.4	14:16	7.6	19:01	6.6	23:48	7.0
21 ..	7:11	2.8	14:16	7.7	19:46	5.2	.....	
22 ..	1:05	7.0	7:55	3.5	14:21	7.0	20:30	4.3
23 ..	2:20	7.4	8:36	4.2	14:34	8.0	21:15	3.4
24 ..	3:39	7.5	9:14	5.0	14:51	8.2	22:00	2.7
25 ..	5:08	7.4	9:50	5.9	15:11	8.4	22:48	2.3
26 ..	6:45	7.3	10:24	6.7	15:32	8.5	23:24	2.0
27 ..	8:29	7.4	10:51	7.3	15:51	8.5	.....	
28 ..	0:28	2.1	.....		16:04	8.4	.....	
29 ..	1:20	2.3	.....		15:47	8.2	.....	
30 ..	2:15	2.5	.....		12:26	8.2	.....	

The time used is Pacific standard for the 120th Meridian west. It is counted from 0 to 24 hours, from midnight to midnight. The figures for height serve to distinguish high water from low water. Where blanks occur in the table, the tide rises or falls continuously during two successive tidal periods without turning.

The height is in feet and tenths of a foot, measured from the average level of low water.

To find the depth of water on the sill of the Esquimalt drydock, add 18.9 feet to the height of high water as above given.

To find the depth of water on the sill of the Somass drydock, add 30 feet to the height of high water as above given.

MOONRISE AND MOONSET

Time of moonrise and moonset (Pacific standard time), at Victoria, B.C., for the month of September, 1934.

Date	Rises	Sets
1	10:53 p.m.	3:06 p.m
2	11:51 p.m.	3:55 p.m
3	.....	4:32 p.m
4	0:55 a.m.	5:02 p.m
5	3:02 a.m.	5:35 p.m
6	2:09 a.m.	5:44 p.m
7	4:16 a.m.	6:02 p.m
8	5:23 a.m.	6:17 p.m
9	6:30 a.m.	6:32 p.m
(New Moon on 9th)		
10	7:39 a.m.	6:49 p.m
11	8:49 a.m.	7:08 p.m
12	10:01 a.m.	7:30 p.m
13	11:15 a.m.	8:00 p.m
14	12:30 p.m.	6:28 p.m
15	1:40 p.m.	9:27 p.m
16	2:41 p.m.	10:31 p.m
(First Quarter on 16th)		
17	3:20 p.m.	11:46 p.m
18	4:07 p.m.	.....
19	4:37 p.m.	1:11 a.m
20	5:01 p.m.	2:36 a.m
21	5:22 p.m.	4:01 a.m
22	5:42 p.m.	5:23 a.m
23	6:01 p.m	6:45 a.m
(Full Moon on 23rd)		
24	6:22 p.m.	8:06 a.m
25	6:48 p.m.	9:25 a.m
26	7:20 p.m.	10:41 a.m
27	7:56 p.m.	11:53 a.m
28	8:46 p.m.	12:58 p.m
(Last Quarter on 30th)		
29	9:41 p.m.	1:49 p.m
30	10:42 p.m	2:31 p.m

The Meteorological Observatory, Gonzales Heights, Victoria, B.C.

SUNRISE AND SUNSET

Time of sunrise and sunset (Pacific standard time) at Victoria, B.C., for the month of September, 1934.

Date	Sunrise	Sunset	Date	Sunrise	Sunset
1	5:31	6:55	16	5:51	6:24
2	5:32	6:52	17	5:53	6:22
3	5:34	6:51	18	5:54	6:20
4	5:35	6:49	19	5:56	6:18
5	5:36	6:47	20	5:57	6:16
6	5:38	6:45	21	5:58	6:14
7	5:39	6:43	22	6:00	6:12
8	5:40	6:41	23	6:01	6:09
9	5:42	6:39	24	6:02	6:07
10	5:43	6:37	25	6:04	6:05
11	5:44	6:35	26	6:05	6:03
12	5:46	6:33	27	6:07	6:01
13	5:47	6:30	28	6:08	5:59
14	5:49	6:28	29	6:10	5:57
15	5:50	6:26	30	6:11	5:55

The Meteorological Observatory, Gonzales Heights, Victoria, B.C.

FIFTY YEARS AGO TODAY

(From The Daily British Colonist of September 30, 1884)

A preliminary meeting was held last evening in Humboldt Hall, with the object of forming a Y.M.C.A. in this city. About forty or fifty persons attended. A. A. Green presided, Mr. Flett acting as secretary. A letter was read from B. W. Pearse, who regretted that he was unable to attend on account of indisposition. Fourteen or fifteen young men were then elected to act as a general committee for the organization of the association, and they elected Mr. Pearse as chairman, with the request that he call a meeting at an early date.

Another party of settlers will leave this city tomorrow morning for the new settlement at Alberni with the immigrant guide, via Nanaimo and Qualicum. There is plenty of room and good locations there for a large number of families yet. Intending settlers would do well to avail themselves of this opportunity of examining the Alberni district.

A grand ball will be held in the Agricultural Hall this evening. The tickets have been placed at a reasonable figure, and it is hoped that the attendance will be large. A well-known orchestra has been engaged.

The new steamer Teaser was inspected by Mr. Vigor yesterday, and passed the test satisfactorily.

Letters to the Editor

No letter to the Editor will be inserted except over the proper signature and address of the writer. This rule admits of no exception. No letter should exceed

IN DEFENCE OF THE HORSE

Sir, — Regarding my letter concerning a Chinaman's horse, I consider the answer given by the secretary of the S.P.C.A. does not cover the point. I did not entirely emphasize the condition of the horse, but also complained of the utter dilapidation of the cart it is expected to draw. Having ascertained that a second-hand cart could be bought for a nominal sum, may I ask if the S.P.C.A. funds would not allow the matter to be rectified, or must a few humanely inclined individuals be expected to further contribute in an effort to remedy the matter. I have since noticed another horse, belonging to a Chinese laundry man, which may also have a veterinary surgeon's certificate protecting it, but is certainly a distressing sight.

A. NEALE.

1120 May Street, Victoria, B.C., Sept. 26, 1934.

GEORGE DYKE ORCHESTRA

Sir,—With reference to the recital given by the George J. Dyke String Orchestra and Norma Smyth on Wednesday last, which I had the pleasure of attending, I thoroughly concur with all your critic wrote of its merits.

Perhaps there are others here besides myself who have watched the growth of Mr. Dyke's Orchestra, and know how this sprang from the violin classes at the public schools under his direction. How these have met with success at festivals and during the past seven years is known to the community.

If, then, this is the orchestra for which Mr. Dyke made his recent appeal in your columns for viola instruments I hope the request will meet with the response it deserves.

I happen to know how much the thirty members of the orchestra enjoy their weekly practices as one big family, and I believe the capital city should feel proud of this local orchestral effort on the part of one who for years has done so much in the uplifting of the city's best music.

Especially am I attracted by the thought of your critic—music in the school curriculum.

(MRS.) BEATRICE STONE.

2793 Somass Drive, Oak Bay, B.C., September 28, 1934.

WORLD DAY FOR ANIMALS

Sir,—May I draw the attention of your readers to the observance of World Day for Animals, which is annually celebrated on October 4 in memory of the gentle St. Francis of Assisi. We are reminded that we can keep alive the good works of those who have gone before us in the humane field by speaking, thinking and acting for animals at this season, particularly. Any one of us, possessed of the right spirit, can do each or all of these things. A special appeal is made to the educators of youth and to the churches.

Will you also accept the thanks of the World League for assistance given in our efforts to encourage children to be kind. The Children's Page of your paper has drawn their attention to the essay competition, "Why We Should Be Kind to Animals and Celebrate World Day for Them," and to the prize-giving and tea to be held on October 6.

DORA KITTO,
Honorary Secretary,
World Day for Animals League.

315 Sayward Building, Victoria, B.C., September 27, 1934.

TRAFFIC SIGNALS

Sir,—In connection with the above heading there seems to be a great deal of discourse. Many citizens have written to your paper on the attitude that the cost of installation of these signals is the main issue. How many have really looked at the practical side of the question? Stand at the corner of Yates and Douglas for half-an-hour and see what a horrible mess our traffic gets into at times. Watch the policeman at the corner at the height of traffic; he is doing all that is humanly possible, but he does not get the co-operation of the driving public and therefore is unable to keep a steady flow of traffic in motion. Victoria has more motor traffic per capita than many of the larger cities. The recommendation for signals comes from the chief of police. We taxpayers employ him to take care of and better the conditions in our city. He is doing his best and I do not think it is fair to balk him in his motive, for the sake of the cost.

I am employed as a driver and find that the greater per cent of my fellow drivers in the city are in favor of the installation of these signals. They are the only form of traffic control that is accurate. They give the police and fire departments absolute right-of-way (something that they have not got now), and tend to make driving and walking better for both pedestrian and driver.

W. F. van MUNSTER,

102 Moss Street, Victoria, B.C., September 28, 1934.

Garage Mechanic — Hey, boss, your doctor's out here with a flat tire and a broken spark plug, and wants to know how much the charge will be.

Boss—Diagnose his trouble as flatulent motion and ignition deficiency, change the tire, put in a new plug, and charge him $3.

WINTER BRINGS HEAVIER TASKS

Friendly Help Welfare Association Receives Greater Demands for Relief

It takes a great deal of money to see that all the needy youngsters in Greater Victoria have the proper shoes, warm clothing and enough wholesome food to carry them through the Winter months. In the Summertime, things are not so bad. The children can manage with a few light clothes, running shoes and lots of sunshine and fresh air to build them up in body and mind.

But in the Winter, when they are at school, the story is a different one, and were it not for the relief being continually handed by the Friendly Help Welfare Association to unfortunate families in Greater Victoria, numbers of children would be unable to attend school at all. This organization looks after providing boots and clothing and necessary food to scores of youngsters whose parents are unable to do so.

It is to enable this splendid and very necessary work to continue that the officers of the association will make an appeal to the general public, starting October 15, for the sum of $43,500. Oak Bay, Saanich and Esquimalt welfare societies will get their share of the amount collected.

Water Famine in London at an End

LONDON, Sept. 29 (CP-Havas).—London's "lick and a promise" by-law, limiting domestic and other water supplies, is to be rescinded on Monday, it was announced today.

Londoners have accepted curtailment of their water supplies good-naturedly. A fad that gained considerable currency was that of painting a "plimsoll" line around the inside of bath tubs and never filling them beyond that limit.

Ford

V-8

COMFORT

For years, V-type engines have been used in the most expensive cars . . . now you can enjoy this same vibrationless comfort and driving ease in the Ford V-8. Prices from

$910

NATIONAL MOTOR Co., Ltd.

819 Yates Street

Cranleigh House School

FOR BOYS

From Beginners to Matriculation
Kindergarten in Connection

C. V. MILTON, A.C.P.

Cadboro Bay Road Empire 8815

1884—1934

The Experience and Training of HALF A CENTURY At Your Service

BUCKH Of Homestead

1117 GOV'T ST. E 8713

FUNERAL TODAY

The funeral of the late Chew Wing, who passed away on September 24 at the Jubilee Hospital, will take place this afternoon at 2:30 o'clock. He was a native of Canton, China, and a resident of Victoria for the past forty years. Interment will be in the Chinese Cemetery.

CULBERTSON on CONTRACT

By Ely Culbertson

World's Champion Player and Greatest Card Analyst

WHY THE VIENNA COUP

The squeeze is based on the principle that two hands, at any given stage of the play, can hold more cards than one. It is clearly essential, if the squeezer's cards are to be available for use, that there must be a means of communication between the two squeezing hands and that in order to cash one of the intending winners it does not become necessary to sacrifice another. A play often used to guard against this contingency is the Vienna Coup, which, in order to prevent one high card from shutting out another, sets up a card in the hand of the intended squeeze. For instance:

North, dealer.
Neither side vulnerable.

North: ♠ A 10 7 ♡ J 9 7 ◇ A 5 3 ♣ A Q 9 8
West: ♠ 9 6 3 ♡ 10 5 ◇ K Q J 6 4 ♣ 7 6 5
East: ♠ K J 5 2 ♡ 8 ◇ 10 9 8 7 ♣ K 10 4 2
South: ♠ Q 8 4 ♡ A K Q 6 4 3 2 ◇ 2 ♣ J 3

I will not recount the bidding, as it was distinctly bad and, for my present purpose, beside the point. Suffice it to say that without much ado North and South gaily arrived at a final contract of six hearts, with South as the declarer.

A double dummy inspection of the four hands will show that with a spade opening there is no play for South to fulfil his contract. West, however, not being a clairvoyant, made his natural opening of the diamond king. The ace in dummy won this trick, and after two rounds of trumps were played South led the jack of clubs and naturally was greatly disappointed to find that the finesse lost. East of course returned a diamond, which South ruffed in his own hand.

At this point the declarer, by merely tackling the spade suit, could have played the contract safely for one down. However, South saw one ray of hope. If East held four clubs and also the spade king, he could eventually be squeezed. To successfully operate the squeeze, South saw he first had to employ the Vienna Coup. He therefore led a spade from his own hand and won with the ace in dummy, deliberately setting up the king in East's hand. For a squeeze against the East hand to work, this play was absolutely essential, as with the ace of spades still remaining in dummy, the dummy would be squeezed before East.

After cashing the spade ace South ran all his trumps. Coming down to the last four tricks East could not keep three clubs in dummy from being good, and the king of spades to stop South from making a trick with the queen in his own hand. Naturally East, not knowing for certain who had the spade queen, chose the one discard which gave him some hope—that is, the spade king. South, of course, now cashed the spade queen in his own hand and discarded his other spade on the extra high club in dummy.

Incidentally, it is interesting to note that in addition to the fact that the use of the Vienna Coup is absolutely necessary to successfully operate a squeeze against the East hand, it would not hurt the operation of a squeeze in the event that the West player held the important cards.

TUESDAY'S HAND

North, dealer.
Neither side vulnerable.

North: ♠ J 9 7 4 ♡ A Q ◇ Q J 9 7 2 ♣ A 5
West: ♠ Q 3 ♡ 10 5 ◇ 8 5 4 3 ♣ 10 8 7 6 3
East: ♠ 6 5 ♡ J 8 7 3 ◇ 10 6 ♣ K Q 9 4 2
South: ♠ A K 10 8 2 ♡ K 9 6 4 2 ◇ A K ♣ J

This hand will be discussed in Tuesday's article.

CAMOSUN COAL CO'S LITTLE THEATRE

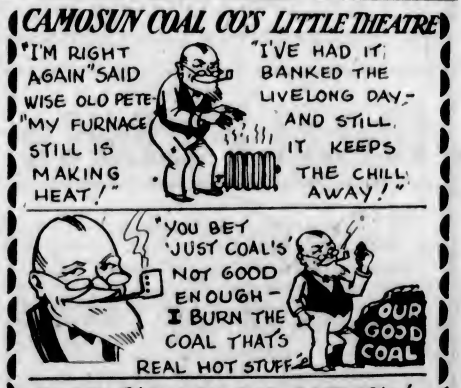

YOU CAN BANK ON OUR GOOD COAL!

CAMOSUN COAL COMPANY

PHONE G 5235

1010 BROAD ST

College Textbooks and Supplies

LITCHFIELD'S LIMITED

1109 Government Street Phone E 9513

New Shipment Sheffield Stainless Steel Knives
Dessert—White handles, from, per half dozen..... $2.25
Table—White handles, from, per half dozen..... $2.75
1210 Douglas St. F. W. Francis Phone G 7611

DAY AND NIGHT SERVICE

CARTER'S FUNERAL HOME
1625 Quadra Street
"Maximum in Service at the Very Lowest Cost"—Lady Attendant
Fred. C. Carter, Prop. Phone E 4624

FUNERAL NOTICE

COLUMBIA LODGE NO. 2, I.O.O.F.

The members of above lodge are requested to meet in their hall, Monday, October 1, at 2 p.m., for the purpose of attending the funeral of our late brother, Frank Taylor, P.G.

Members of other local lodges and sojourning brethren are respectfully invited to be present.

By order of the Noble Grand.
D. DEWAR, Secretary.

MISSING BOAT REACHES PORT

Yacht Natimba Wandered Off Course From Hilo to San Pedro

SAN PEDRO, Calif., Sept. 29 (AP).—The yacht, Natimba, unreported since it left Hilo, Hawaii, August 23, and feared to have been lost, with three persons aboard, rounded the breakwater shortly after midnight, last night.

Richard Smith, of Hollywood, skipper of the forty-foot yawl, told port authorities the small craft had lost its bearings while en route from the islands to the mainland, and at one time wandered off its course as far as 25 degrees north latitude.

Besides Smith, those aboard were Fred Rebell, formerly a resident of Australia, and William Butts, fourteen-year-old Hollywood youth.

The Natimba was the object of a search, yesterday, by navy ships and merchant marine vessels acting on the pleas of relatives of those aboard.

MEETING TONIGHT

Commencing tonight, at 8 o'clock, a series of addresses on timely topics will be held weekly at the Workers' Ex-Servicemen's Hall, 608 1-2 Cormorant Street. The first of the subjects will be "Democracy and How It Functions," to be followed by "Social Democracy and Its Role, "War and Fascism," and a fourth, the title of which will be announced later. Discussion and questions will be in order at these meetings.

Festival Syllabus Will Give Details Of New Contests

Several Additional Classes for Voice and Instrument Created for 1935 Musical Event—Music Teachers' Federation Co-operates

P. A. GIBBS, president of the local Musical Festival Association, announces that the festival syllabus is now in the hands of the printer and should be available to the public about October 20. The board of directors have incorporated several new classes in the 1935 syllabus, and for expediency have made some changes and deletions of classes held in former festivals. The new classes have been included to encourage and stimulate musical development along the lines which such classes denote, and it is anticipated that these innovations will be well received by musical circles.

As was the case in the past few years, the Music Teachers' Federation have co-operated splendidly in supervising selections. This year a list of choral suggestions was kindly submitted by George Dodds, one of the adjudicators for the forthcoming festival, and the numbers included in the syllabus have been taken from Mr. Dodds' list. This innovation is primarily experimental and has been endorsed for this year. In the church choir classes the selections are sacred numbers in both (a) and (b) tests. An extra class has been included for ladies' choirs of thirty voices and under. In order to further encourage small vocal group work, in addition to the madrigal class, classes for small vocal ensembles not exceeding ten voices, and for carol singing have been introduced. The conductors' classes which were introduced at the last festival have been withdrawn.

SCHOOL CHOIRS

The tests selected for the school choral groups have, it is believed, a decided appeal for the children as well as for the audience, and the committee responsible for these selections have undoubtedly kept in mind this very desirable factor when scrutinising the school music.

A class, introduced last year as the fireside music class, has been changed to campfire music, for it is specifically the idea of the board to encourage group singing among Girl Guides, Y.M.C.A., and similar young people's organizations. This class proved to be an excellent innovation at the last festival.

In the adult vocal section there will be only one quartette class, which will be open to quartettes of any voice arrangement making their own selection. The same applies to the duet class. New classes created this year also will be the operatic and oratorio solo classes for men. It was felt that the Scottish folk song class should be returned to the syllabus, and in addition to these classes, a Welsh folk song class has been introduced, which should appeal to that large group of citizens hailing from the principality.

PIANO CLASSES

For pianoforte students, the grading has been changed and age restrictions considerably curtailed for this festival. New classes in this section include pianoforte trio for Grade I students, quick piano study for intermediate students under seventeen years of age; piano duo, open; pianoforte senior championship, open to winners of intermediate, senior and amateur open classes, and a pianoforte open class, which is open to amateurs and young pupil teachers. This latter class and the piano duo class have both been introduced to encourage advanced students, and are in the same category as the pupil teachers' classes in other Canadian festivals.

The board of directors have felt for some time that the omission of such classes from the syllabus has reacted to the disadvantage of students who have passed through the senior grade, inasmuch as they were deprived of an audition and the constructive criticisms of the British adjudicators. Not only that, but it is felt that the British adjudicators have, on several occasions, been adversely impressed with the pianoforte standard of our city merely because we have failed to provide these advanced classes for their comparison with standards at other festivals. The organ classes have similarly been augmented by an open class along the same lines as the pianoforte open class.

STRING SECTION

In the string section, new classes which give promise of great interest to students and lovers of music are the violin and piano Beethoven Sonata class, and the chamber ensemble instrumental and vocal class. The latter has developed from the idea of small groups assembling in the home for a pleasant hour or two in musical expression.

Recently, some very excellent music of German and mid-European origin was unearthed by one of the leading musicians of the city. This has been composed expressly to permit variation of ensemble combinations, and apart from the interest which this will engender, this type of work, if only on account of its constructive influence in home life, merits the endorsation of the festival board.

Another distictive innovation in the string section is the class for plectral orchestras. Here again the board felt that encouragement was necessary, for modern orchestration is adapting plectral instruments to a surprising extent. Junior and senior championship classes have been introduced in this section.

A junior trombone solo class and junior brass quartette class have been introduced in the wind section, and a junior band class for local bands only has been created in anticipation of renewed interest from junior band enthusiasts.

ELOCUTION

The elocution section also offers something new, as a class for ensemble speaking of verse has been included. Ensemble verse speaking has been demonstrated to have undeniable value in developing correct expression, rhythm and accent in speech, and instruction along this line has developed to such an extent that some Old Country festivals are given over entirely to ensemble verse-speaking contests. This particular class will be limited to children under fourteen, with not more than twelve in the group.

In order that solo competitors in all sections of the festival may receive impartial encouragement, junior and senior championship classes have been arranged for each section, which also applies to the elocution section. In addition to this an elocution class has been introduced which will be open to the winners of the open classes in this and previous festivals, similar in conditions to those applicable to the Rose Bowl vocal solo class.

Another new class which gives promise of great interest is that for compositions of original verse for school children, who will recite their own compositions. This again appeals to the board as a development along the right lines.

In order that the public may be advised as early as possible of the tests selected, lists will be submitted o the press within a few days, which although incomplete as to details, will furnish the essentials as a tentative guide to the selections pending the issue of the official printed syllabus.

The early announcement of these details is due, Mr. Gibbs notes, to the excellent work of James Petrie, chairman of the syllabus committee.

At the Turn of the Road

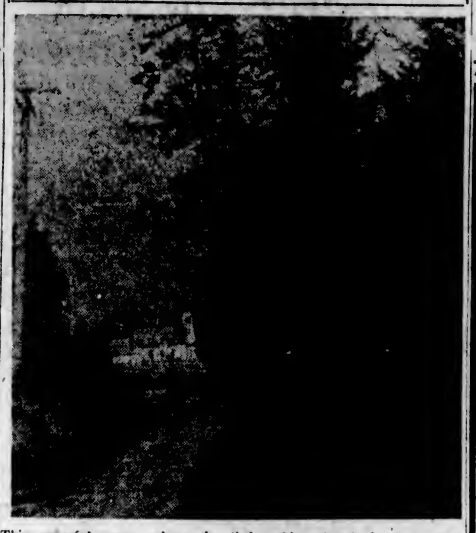

This peaceful scene, where the little white church in the valley suggests serenity and contentment, is one of the many beautiful vistas along the old road that crosses the Valley of the Cowichan River.

WILL SET DATES OF COURT TRIALS

County Court Cases for October to Be Assigned Days for Hearing on Monday

Judge P. S. Lampman will hold court at 11 o'clock tomorrow morning for the purpose of assigning dates for the trial of the various cases set down to be disposed of by him during the month of October.

Last month with a rather long list at the opening to be brought forward for trial, the sittings of the court turned out to be rather few, owing to the fact that a large number of the cases were disposed of without trial.

The list for October is as follows:

James Gow vs. C. H. Delure.

LeRoy Clifford Simons vs. Howard Jones, Royal Trust Co., Samuel McClure and Stephen Jones, garnishees.

Home Oil Distributors, Ltd., vs. Frederick Samuel Barrett.

Charles Crafford Durant vs. William B. Kennedy.

Henry Lancelot S. McCulloch vs. R. C. Pembridge.

Leonard C. Mills vs. William Duck.

H. C. Keefer vs. W. W. Cross.

Rex and Edna J. Pitman vs. Ernest C. Pitman (appeal).

WILLS PROBATED IN COURT HERE

During the past week there has been a number of wills submitted in the Supreme Court for purposes of probate. These include the following:

John Malcolm Campbell, Victoria, died August 23, 1934, $8,443 (Whittaker & McIlree).

Edwin Johnson, Victoria, died May 2, 1930, $1,000 (Beckwith & Davey).

Thomas Scott, Victoria, died August 9, 1934, $20,504 (Tait & Marchant).

George Henry Oddy, English probate resealed, British Columbia estate, $2,071; total estate, $54,937 (W. H. Bullock-Webster).

William Thomas Marshall, Victoria, died November 23, 1933, $1,725 (J. Y. Copeman).

Ethel Louise Scales, Victoria, died May 3, 1934, $4,194 (Beckwith & Davey).

Alfred Wheaton, English probate resealed, British Columbia estate, $6,804 (Moresby, O'Reilly & Lowe).

James William Flaherty, Victoria, died August 18, 1934, $17,931 (Walls & Sedger).

Noah William Bates, Victoria, died September 13, 1934, $7,366 (Beckwith & Davey).

Herbert Christopher Thompson, Victoria, died August 26, 1934, $5,695 (C. H. O'Halloran).

Neil McLennan, Victoria, died September 8, 1934, $1,476 (Maunsell & Shaw).

Helena Baylis, Victoria, died March 30, 1934, $4,876 (C. H. O'Halloran).

The Hon. Sarah May Green Wilkinson, English administration resealed, British Columbia estate, $3,762 (Crease & Crease).

Elizabeth Lauchlan, Victoria, died August 28, 1934, $1,752 (Whittaker & McIlree).

Charles Smith, Victoria, died July 7, 1934, $6,890 (Clearihue & Straith).

PASSED TO HER REST

The death occurred yesterday at St. Joseph's Hospital, of Johanna Augusta Doble, widow of James Tamblyn Doble, aged seventy-two years, of 724 Yates Street. Mrs. Doble was born in Cornwall, England, and had been residing in Victoria for two and one-quarter years. Her husband predeceased her fourteen years ago.

Private funeral services will be held at Hayward's B.C. Funeral Chapel, after which the remains will be forwarded to Vancouver to be interred in the family plot in Ocean View Burial Park.

ROCK ISLAND, Ill., Sept. 29 (AP).—Senator L. J. Dickinson, of Iowa, asserted last night that the United States Government is proceeding on a programme of land control "that in the end will include complete ownership and control of all land holdings, including churches."

MERCHANDISE ON SALE TOMORROW

General Warehouse Offers Stock From Ladysmith Store, Selling Continues Tomorrow.

The management of The General Warehouse, Limited, 1110 Government Street, recently secured the stock of George O. Ross, pioneer Ladysmith general merchant, purchased by the Victoria firm under the Bulk Sales Act. This stock is now being sold.

The heads of The General Warehouse say that they were fortunate in securing this high-class stock, which consists of 187 cases of merchandise at a low figure. It is said to be one of the largest complete stock shipments to arrive in Victoria for some time. The merchandise is now on display in the windows of the store, and colorful banners and placards announce the sale. ***

VETERINARY SURGEON MOVES FROM DUNCAN; OPENS HOSPITAL HERE

Doctor L. M. Olsen, D.V.M., whose practice in Duncan has made him well-known as a veterinary surgeon throughout the district, has now moved to Victoria, establishing the Veterinary Hospital, at 928 Johnson Street. With these headquarters he will conduct a general practice in Victoria and vicinity.

The Veterinary Hospital is fully modern in every respect, the premises having been completely remodelled and redecorated throughout. Everything that could be thought of for efficiency, cleanliness and for the well being of the animals brought in for treatment, has been carried out. The reception room is artistically finished and comfortably furnished. Behind this lies the dog department, with tiers of comfortable pens which are designed for health and sanitation. The cat department is entirely separate. A notable feature throughout is the cheerful daylight which floods the premises. The surgery is modern in every respect, standing apart from the other rooms. Mrs. Olsen, a graduate nurse from the Vancouver General Hospital, is in attendance at all times.

Dr. Olsen is well-known on Vancouver Island and this part of the Coast, having been established in practice since 1923. He came here from the Colorado Agricultural College, where he took the full five-year course.

YOKOHAMA, Japan, Sept. 29 (CP-Havas).—A message of friendship and good will from British to Japanese industry yesterday was issued by the recently-arrived trade mission of the British Federation of Industries.

The mission is headed by Lord Barnby, who came here by way of Canada.

ESTABLISHED 1905
MONTH-END SPECIALS
ATTRACTIVE SHOES AT ATTRACTIVE PRICES
SHOES FOR THE WHOLE FAMILY
JAMES MAYNARD
649 Yates Street "Where Most People Trade" Phone G 6514

ANNOUNCING
OUR 1935
RADIO SHOW
Now Being Held in Our
Douglas Street Auditorium
One Week
Saturday Sept. 29 • INCLUSIVE • Saturday Oct. 6
LATEST 1935 STANDARD
and
ALL-WAVE SETS
General Electric
Philco
Stromberg-Carlson
B.C. Electric

Your Drug Needs Are Here
Starts Wednesday Oct. 3
All New Fresh Stock
PENSLAR 1¢ Sale
4 BIG DAYS
Wednesday Thursday Friday Saturday This Week
Select Any Item on This List at Regular Price and Get Another Just Like It for One Cent

ANTISEPTINE TOOTH PASTE
Large Tube

2 for 28c

QUALITY RUBBER GOODS
Hot Water Bottle
$1.50 Bottle. On sale at 2 for $1.51
Fountain Syringe, one-piece bag, extra rapid flow tube, full 2-quart capacity. Regular price $1.75. This Sale, 2 for $1.76

BEEF, IRON and WINE
2 for $1.01

FINEST TALCUM POWDERS
Spring Blossoms, 2 for 66¢
Fleur du Midi ..... 2 for 39¢
Colonial Club ..... 2 for 39¢
Nelson's Baby Powder, 2 for ..... 28¢
Orange Blossom Talcum, 2 for ..... 28¢

NELSON'S BABY POWDER
2 for 28c
FOR THE BABY
27c Nelson's Baby Powder ..... 2 for 28¢
20c Boric Acid Powder, 2 for ..... 21¢
25c Zinc Stearate, 2 for ..... 26¢
25c Aromatic Castor Oil, at ..... 2 for 26¢
25c Baby Cough Syrup, 2 for ..... 26¢

SHAMPONA
LUXURIOUS COCOANUT OIL SHAMPOO
Leaves the hair soft and lustrous.
2 for 56c

FOR THE MEN
The Extra Package for
1c

The Famous—The Finest
COLONIAL CLUB SHAVING CREAM
55c Colonial Club Shaving Cream ..... 2 for 56¢
55c Colonial Club Shaving Lotion ..... 2 for 56¢
55c Colonial Club Hair Oil at ..... 2 for 56¢
82c Colonial Club Hair Tonic at ..... 2 for 83¢
38c Colonial Club Talcum for Men ..... 2 for 39¢
Start the Day With Colonial Club

HOUSEHOLD DRUGS
FOR YOUR MEDICINE CABINET
15c Epsom Salt ..... 2 for 16¢
25c Castor Oil ..... 2 for 26¢
25c Glycerine ..... 2 for 26¢
15c Sulphur ..... 2 for 16¢
20c Boric Acid Powder 2 for 21¢
25c Camphorated Oil .. 2 for 26¢
50c Dyspepsia Tablets .. 2 for 51¢
25c Tincture Iodine ... 2 for 26¢
50c Extract Witch Hazel 5 oz. at ..... 2 for 51¢
25c Mercurochrome .... 2 for 26¢
25c Zinc Stearate ..... 2 for 26¢

$1.00 COD LIVER OIL
2 for $1.01
27c Glycerine and Rose Water at ..... 2 for 28¢
25c Soda Mints, bottles of 100 at ..... 2 for 26¢
50c Cascara Aromatic Extract at ..... 2 for 51¢
25c Germicidal Soap .. 2 for 26¢
80c Nelson's Magnesia Mixture at ..... 2 for 61¢
50c Pen-Gesic Liquid Analgesic at ..... 2 for 51¢
27c Tread Easy Foot Powder at ..... 2 for 28¢
28c Compound Licorice Powder at ..... 2 for 26¢
10c Senna Leaves ..... 2 for 11¢
30c Cream of Tartar .. 2 for 31¢
25c Rub-Camphor ..... 2 for 26¢
50c Kidney Pills ..... 2 for 51¢
$1.25 Dynamic Tonic 2 for $1.26
50c Eye Bath ..... 2 for 51¢
50c Pill and Senna Laxative at ..... 2 for 51¢
25c Cathartic Active Pills at ..... 2 for 26¢
25c Little Active Liver Pills at ..... 2 for 26¢
50c Papaya Digestant Tablets at ..... 2 for 51¢
25c Sulphur and Cream Tartar Lots. 2 for 30¢
29c Cold Spot for Corns 2 for 30¢
at ..... 2 for 26¢

FOR THE HAIR
55c Shampona ..... 2 for 56¢
$1.10 Penslar Hair Tonic at ..... 2 for $1.11
25c Germicidal Soap 2 for 26¢
55c Colonial Club Hair Oil at ..... 2 for 56¢
82c Colonial Club Hair Tonic at ..... 2 for 83¢
55c F. O. M. Brillantine Solid at ..... 2 for 56¢
66c Sp. Bl. Brillantine Liquid at ..... 2 for 67¢
66c Sp. Bl. Brillantine Solid at ..... 2 for 67¢

FINEST MINERAL OIL 16 oz. 2 for $1.01
PENLYPTUS COUGH SYRUP 2 for 51c

PENSLAR
PROVEN MEDICINES WHICH DO THE WORK FOR COUGHS AND COLDS
50c Cherry Bark Cough Syrup at ..... 2 for 51¢
50c Pen-Lyptus Cough Syrup at ..... 2 for 51¢
50c Laxative Cold Capsules at ..... 2 for 51¢
60c Analgesic Balm ... 2 for 61¢
50c Pen-Gesic ..... 2 for 51¢
$1.00 Cod Liver Oil, 16 oz. at ..... 2 for $1.01
$1.00 Hypophosphites Comp. at ..... 2 for $1.01
50c Inhalit ..... 2 for 51¢
75c Horehound, Honey and Tar at ..... 2 for 76¢
50c Children's Cough Syrup at ..... 2 for 51¢
50c Sore Throat Gargle 2 for 51¢
50c Catarrh Cream ... 2 for 51¢
50c Vaporizing Salve .. 2 for 51¢
25c Throat Dragees ... 2 for 26¢
25c Laxative Cold Breakers at ..... 2 for 26¢

FACE POWDERS ROUGES
82c Fleur du Midi Face Powder, all shades ..... 2 for 83¢
$1.10 Spring Blossoms Face Powder, all shades, 2 for $1.11
ROUGE—COMPACTS
60c Fleur du Midi Rouge, all shades ..... 2 for 61¢
75c Spring Blossoms Rouge, all shades ..... 2 for 76¢

TOILET GOODS

Creams and Lotions for the Skin
55c Fleur du Midi Buttermilk Cleansing Cream ... 2 for 56¢
55c Fleur du Midi Cold Cream ..... 2 for 56¢
55c Fleur du Midi Vanishing Cream ..... 2 for 56¢
55c Fleur du Midi Facial Astringent ..... 2 for 56¢
82c Spring Blossoms Cold Cream ..... 2 for 83¢
66c Spring Blossoms Almond and Buttermilk Cream, 2 for ..... 67¢
82c Spring Blossoms Vanishing Cream ..... 2 for 83¢

Assorted Popular PERFUMES And Toilet Waters at Bargain Prices
55c Camphor Ice Lotion, 2 for ..... 56¢
ALMOND AND CUCUMBER CREAM 2 for 56c
55c PENSLAR DENTAL CREAM at ..... 2 for 56c

JEAN NOLAN BEAUTY AIDS
82c Astringent Lotion .. 2 for 83¢
55c Brillantine ..... 2 for 56¢
$1.10 Cleansing Cream, 4 oz. at ..... 2 for $1.11
$1.10 Cold Cream Cleanser, 4 ozs. at ..... 2 for $1.11
$1.37 Dusting Powder 2 for $1.38
$1.10 Jean Nolan Powders, Assorted Shades ..... 2 for $1.11
$1.10 Foundation Cream at ..... 2 for $1.11
82c Hand Lotion ..... 2 for 83¢
$1.65 Liquid Cleansing Cream at ..... 2 for $1.66
82c Shampoo ..... 2 for 83¢
$1.10 Skin Freshener 2 for $1.11

FOR CUTS, WOUNDS AND SKIN TROUBLES
25c Carbolic Witch Hazel Salve at ..... 2 for 26¢
25c Tincture Iodine ... 2 for 26¢
25c Mercurochrome .... 2 for 26¢
25c Arnica Salve ..... 2 for 26¢
$1.10 Antiseptine, 16 oz. at ..... 2 for $1.11
11.10 Boraline, 16 oz. 2 for $1.11
35c Camphorated Oil .. 2 for 36¢
60c Analgesic Balm ... 2 for 61¢
50c White Liniment ... 2 for 51¢
25c Carbolic Salve ... 2 for 26¢
50c Eczema Ointment. 2 for 51¢

FOR THE TEETH, MOUTH AND GUMS
55c Mac-lac Tooth Paste. 2 for 56¢
$1.10 Antiseptine Mouth Wash at ..... 2 for $1.11
55c Penslar Dental Cream 2 for 56¢
50c Tooth Brush ..... 2 for 51¢
25c Children's Tooth Brush 2 for 26¢

TERRY'S, LTD.
Department Drug Store
Fort and Douglas Sts.
Phone E 7187-8

PHONE EMPIRE 1181

MORGAN'S
Victoria's Coal and Wood Merchant
Will Occupy New Offices on October 1
Located at 1320 Douglas Street
(Just Around the Corner From Our Former Office)
PROMPT, COURTEOUS and DEPENDABLE SERVICE
We Are as Near as Your Telephone
W. L. MORGAN FUEL CO., LTD.
Phones: E 1181 - E 1182

H. O. KIRKHAM & CO., LTD.
612 FORT STREET

BOVRIL — New Low Prices
2-oz. 32c 4-oz. 60c 8-oz. $1.10 16-oz. $1.95
Johnson's Fluid Beef, 16-oz. bottles 95c
Fraser Valley Orange Marmalade, 4-lb. tins. Special 42c

Prepare Your Gardens for Fall and Winter
Use Bone Meal When Preparing Bulb Beds
BASIC SLAG AND LIME for Field and Garden
COMPOST—Mix With Garden Refuse and Make Humus for Soil
FLOWER POTS, Cement and Clay. All Sizes
PEAT MULL for Potting Plants
Sold in Any Quantity Regular Deliveries
SCOTT & PEDEN
Phone G 7181 for All Departments 1601 Store Street

BULBS **BULBS**
Tulips, many varieties, $3.00 per 100
Daffodils, many varieties, $3.25 per 100.
Narcissi, many varieties, $2.50 per 100.
Crocuses, Irises, Hyacinths, Snowdrops
DIRK VAN DER BENT
Sub P.O. 22 Weatherby Road Phone G 6356

ANNOUNCING THE ESTABLISHMENT OF
The Veterinary Hospital
DR. M. L. OLSEN, D.V.M.
Late of Duncan, V.I.
Completely Renovated Premises—Up-to-Date Surgery
928 JOHNSON ST. PHONE E 1083

Colwood Fir Millwood
$2.75 Per Cord
Edgings $2.50 Cord Inside Fir $4 Cord
C. D. SHAW—Phone G 7995

HOPE'S Suit Service Supreme
New Shipment Overcoats, Latest Patterns. All English Worsteds.
Our Tailor-Made Suits always satisfy our customers or money back without question.
Suits Sold $40 Now for
$19
Charley Hope
E 5212 1434 Gov't St.

Funeral Service
S. J. Curry & Son
G 5512

Thermal Automatic STOKER
Lowest in first cost
Lowest in heating costs
Made in Victoria by
MARINE IRON WORKS
Phone G 6713 515 Pembroke St.
On View at
ROSE FUEL CO. and CAMOSUN COAL CO.

Sawmill Equipment
WANTED—Complete equipment for Small Sawmill, to cut 20 M. daily. Send full particulars to H. F. Hirst, 866 Yates Street.

"I am afraid, doctor," said a woman to the physician she had cornered at a reception, "that my husband has some terrible mental affliction. Some times I talk to him for hours and then discover he literally hasn't heard a word I said."

"That isn't an affliction, madam," was the weary reply. "That's a divine gift."

First United Church
Quadra Street and Balmoral Road
Minister
Rev. W. G. Wilson, M.A., D.D.
Assistant Minister
Rev. Gordon G. Boothroyd, B.A., B.D.
SUNDAY SERVICES
11 A.M.—DR. W. G. WILSON
7:30 P.M.—REV. H. E. D. ASHFORD, B.A., of India
SPECIAL RALLY DAY SERVICE
Our Objective: "Every man and woman worshipping in some church, and every boy and girl in some Sunday School on Sunday."
MONDAY
8 P.M.—Young People's Society

Announcements

Miss Hanman (certificated specialist, London, Eng.). Superfluous hair and moles removed by electrolysis, the only remedy approved by the medical profession. Miss Hanman, who has had over twenty years' practical experience in this work, is prepared to guarantee an absolute cure, providing only that the necessary number of treatments are taken. Consultations are private and quite free of obligation. Call for booklet. Phone G 7642. 503 Sayward Building.

Take Care of Your Hair! Take care of your teeth! Take care of your skin! Do not let go for one moment! The harder the struggle the greater need has a woman for all her armor, for is she not at her greatest disadvantage when she is conscious of looking her worst? And yet how is it possible for a woman to look anything else if her face is all disfigured with superfluous hair or ugly moles? It is not possible. Call for booklet. 503 Sayward Bldg. Phone G 7642.

First Impressions are conveyed by the style and quality of your letterhead. Neat and attractive lettering in this all-important detail is as essential as good dressing in a personal interview. We take pride in our work. The Colonist, 1211 Broad Street. Phone G 5241.

Women's Guild of St. Andrew's Presbyterian Church will hold a rummage sale in schoolroom of church, Broughton Street, Wednesday, October 3, 9:30 a.m.

Dr. T. W. A. Gray wishes to announce that he has moved his office to the first floor of the Belmont Building. The new telephone number is E 4011.

Change of Address—Miss Nell B. Ogier, A.R.C.M., L.R.A.M., has taken up residence at the Windermere Hotel.

Victoria School of Expression. Choir as usual Saturdays, 9 a.m. Those desiring to join are asked to register at once. Garden 5525.

Women's Canadian Club, Empress Ballroom, Tuesday, October 2, 2:45. Captain J. G. Scott, "The Crisis in Germany."

Women's Canadian Club, Empress Ballroom, Tuesday, October 2, 2:45. Captain H. G. Scott, "The Crisis in Germany." Fay Ockenden, violinist.

Mdme. Le Huquet, Teacher of China Painting, Oils, Water Colors, Photo Tinting. G 5744.

Fried Chicken Dinners every day, 75 cents. Sidney Hotel, Sidney.

Paisley Cleaners and Dyers. We call and deliver. Phone G 3724.

Joan—Would you give up all your bad habits if I said I'd marry you?

George—Yes, if you are ready to marry a complete stranger.

Closing Exhibition Features Varieties Of Autumn Flowers

Victoria Horticultural Society Ends Year's Show Series With Admirably-Staged Exhibit at A.O.F. Hall—Commercial Displays Very Showy

WITH the supplemental attraction of several very fine non-competitive exhibits entered by trade firms or amateur growers, the Victoria Horticultural Society's chrysanthemum show, held yesterday in the A.O.F. Hall, Cormorant Street, was one of the most attractively staged of their entire season.

The very pick of the Autumn flowers were assembled for the occasion, and, with the excellent tablespace, good lighting, and a suitable background, made an arresting display. Well-sustained interest among growers and gardenlovers generally was evident in the good attendance throughout the day, the affair concluding with an auction of the exhibits shortly after 9 o'clock last evening.

The appended prize-list shows the names of the successful winners in the various competitive classes, from which it will be noted that in the majority of instances amateurs seem to concentrate their affections on a limited number of varieties. The same is true, too, of some of the commercial growers. W. J. Sheppard, for instance, limited his non-competitive display to the Michaelmas daisy of the Amellus group. Ona of the most outstanding of these was the enormous Aster Amellus seedling, nearly two inches in diameter; and there was another very handsome deep purple variety.

ERICOIDES GROUP

Mrs. J. A. Hibberson's non-competitive display went to the other extreme in including some of the very tiny "Ericoides" variety of the Michaelmas daisy, one of the most charming being that popularly known as "Star Shower." A very handsome red purple seeding, cultivated from the Rycroft purple; and one of the blue purples known as "blue eyes," also attracted much attention in this collection.

The northwest corner of the hall was filled with a glowing display of dahlias, a non-competitive exhibit staged by J. Elder. In it were included some magnificent specimens of the big decorative dahlia, also many of the cactus, charm, and pompom varieties. Among the first was a fine specimen of the dashing "Satan," a spray of the handsome "Bishop of Llandaff," and a basket of magnificent yellows that included a specimen of "Lady Moyra Ponsonby" (twelve blooms of which won for Mr. Elder one of the prizes offered in the San Francisco show last week); the Frau Obracht, Gertrude Ederle, and other choice varieties. In the same display was a glowing basket of pink dahlias, some of the loveliest being "Oriental Beauty," and "Alec Craig." The crimsons and orange-reds made another showy basket, among the blooms in this being the gold and crimson striped "Galaxy," and "Ballego's Glory."

CHRYSANTHEMUMS

About sixty-six varieties of chrysanthemums were counted in S. W. Raven's chrysanthemum display (non-competitive). All outdoor-grown, these were a good advertisement for Victoria's climate, as they were in first-class condition, with fresh bloom and clean foliage. Among the specially commented upon varieties were the old gold Jack Robins; the sturdy little garden variety, Peter Pan; the medium-sized white, Debutante; the nice spray of Golden Glow; the good old favorites, Goacher's Crimson and Robert McAlpine; and the seedling pink, Mrs. G. L. Raven.

Rockhome Gardens' display filled in the northeast corner with everything in the way of dwarf shrubs, golden-rod, phlox, gaillardia, dwarf heather, and two or three varieties of Michaelmas daisy. Dwarf shrubs, increasingly popular for rock-garden use, included some of the best of the thuya and cedar groups.

There were nine entries in the competition arranged by the James Canadian Seed Co., of Duncan, for the best cluster of tomatoes grown from seed which they supplied. A M. Scott's entry, which in a single cluster had twelve tomatoes, ten of which were in perfect condition, easily won first prize. T. D. Bell entered a double truss on single stem, with twenty-six tomatoes. The fruit on this, however, did not compare in quality with the winner's.

In the smaller individual non-competitive entries, one noticed the showy non-competitive basket of dahlias sent in by Andrew Haggert. There were sixteen enormous blooms, each of a different variety.

PRIZE WINNERS

Not more than three blooms to vase, disbudded:

Six vases chrysanthemums, distinct varieties—1, M. O. Mayhew.

Three vases chrysanthemums, distinct varieties—1, M. O. Mayhew.

Not more than six blooms to vase, disbudded:

One vase chrysanthemums, mixed—1, M. O. Mayhew; 2, Mrs. A. R. Darcus; 2, Mrs. A. R. Harness; 3, Mrs. C. Bingham.

One vase, yellow—1, M. O. Mayhew; 2, W. A. Evans.

One vase, red—1, Angus McKay; 2, M. O. Mayhew.

One vase, bronze—1, M. O. Mayhew; 2, A. McKay.

One vase, pink—1, M. O. Mayhew; 2, Angus McKay.

Distinct varieties, not more than six sprays to vase:

One vase chrysanthemums, mixed, not more than six sprays—1, M. O. Mayhew; 2, Mrs. A. R. Harness.

One vase, yellow—1, M. O. Mayhew; 2, Mrs. A. R. Harness.

One vase, red—1, Mrs. E. W. Harness; 3, Mrs. C. Bingham.

One vase, pink—1, Mrs. A. R. Harness; 2, Mrs. E. W. Darcus.

Three vases, single—1, Angus McKay; 2, Mrs. A. R. Harness.

One vase, single mixed—1, Angus McKay.

OTHER FLOWERS

Six vases Michaelmas daisies, distinct varieties—1, Angus McKay.

Three vases, distinct varieties—1, M. O. Mayhew; 2, Angus McKay.

One vase, white—1, G. Le Gallais.

One vase, purple—1, Angus McKay.

One vase, pink—1, M. O. Mayhew; 2, G. Le Gallais.

One vase, blue—1, M. O. Mayhew; 2, Angus McKay.

One vase, lavender—1, G. Le Gallais; 2, M. O. Mayhew.

One vase, mauve—1, Angus McKay; 2, E. M. Whyte.

One vase, ericodes variety—1, Angus McKay.

One vase, coxdifolius—1, Angus McKay.

One vase, Queen Mary, ammelius type—1, Angus McKay.

One vase, King George, ammelius type—1, G. Le Gallais.

One vase, any other variety, ammelius type—1, Angus McKay.

One vase of perennials—1, E. M. Whyte.

Six blooms roses, not less than three varieties, on stand—1, H. O. Simpson; 2, W. A. Evans.

Three blooms roses, not less than two varieties, on stand—1, H. O. Simpson; 2, W. A. Evans.

Best bloom of new or novel flower—G. Le Gallais.

DAHLIAS

Decorative, three blooms, different varieties, named—1, M. O. Mayhew.

Cactus, three blooms, different varieties, named—1, M. O. Mayhew.

Hybrid, cactus, three blooms, different varieties, named—1, M. O. Mayhew.

Collarette, not more than six blooms—1, M. O. Mayhew; 2, E. M. Whyte.

Pom poms, twelve blooms, not less than four varieties—1, M. O. Mayhew; 2, G. Le Gallais.

Coltness Gems, twelve blooms—1, E. M. Whyte.

Coltness Gems, hybrids, twelve blooms—1, M. O. Mayhew.

BASKETS

Baskets arranged for artistic effect:

Basket of dahlias, Autumn shades, six blooms—1, M. O. Mayhew.

Basket of dahlias, pink shades, six blooms—1, M. O. Mayhew.

Basket of dahlias, mauve shades, six blooms—1, M. O. Mayhew.

Basket of dahlias, yellow shades, six blooms—1, M. O. Mayhew.

Basket of dahlias, white, six blooms—1, M. O. Mayhew; 2, E. M. Whyte.

Basket of dahlias, any other shades, six blooms—1, M. O. Mayhew.

Basket of chrysanthemums, not more than nine sprays—1, E. M. Whyte; 2, W. A. Evans.

Basket of chrysanthemums, any number of blooms or sprays—1, M. O. Mayhew; 2, Mrs. A. R. Harness.

Basket of Michaelmas daisies—1, E. M. Whyte; 2, M. O. Mayhew.

Basket of gladioli, any kind, any foliage—1, M. O. Mayhew.

Basket of annuals—1, Mrs. A. R. Harness.

Basket of perennials—1, Mrs. A. R. Harness.

Basket of mixed flowers—1, M. O. Mayhew; 2, Mrs. A. R. Harness.

BOWLS

Bowls arranged for artistic effect:

Bowl of dahlias, any variety, not exceeding twelve blooms—1, M. O. Mayhew; 2, E. M. Whyte.

Bowl of chrysanthemums—1, Mrs. A. R. Harness.

Bowl of Michaelmas daisies—1, Mrs. C. Bingham.

Bowl of roses—1, W. A. Evans.

Bowl of annuals—1, Mrs. A. R. Harness.

Bowl of perennials—1, Mrs. C. Bingham; 2, Mrs. A. R. Harness.

VASES

Vases, to be arranged for artistic effect:

Vase of dahlias—1, M. O. Mayhew; 2, W. A. Evans.

Vase of chrysanthemums—1, Mrs. A. R. Harness.

Vase of Michaelmas daisies—1, M. O. Mayhew; 2, Dr. A. G. Price.

Vase of annuals—1, Mrs. A. R. Harness; 2, E. M. Whyte.

Vase of perennials—1, Mrs. C. Bingham; 2, Mrs. A. R. Harness.

Vase of Anemone Japonica, six stems—1, Mrs. A. R. Harness.

MISCELLANEOUS

Table decoration, only outdoor-grown flowers to be used—1, Mrs. E. W. Darcus; 2, Mrs. A. R. Harness.

Potato competition, as arranged by the society, for quantity and quality—1, W. J. Woodward; 2, P. R. Leighton.

Tomato competition, truss (from seed supplied by the society)—1, A. M. Scott; 2, G. Le Gallais; 3, W. E. Tupholme.

Can Be Obtained at All Good Drug Stores
Special Agents
VANCOUVER DRUG COMPANY'S TWENTY STORES

City and District

Mid-Week Holidays—Lytton has joined the number of British Columbia centres observing the Wednesday half-holiday plan, according to arrangements made in Provincial circles last week.

Skeena Fence-Viewer — William Shaw Henry, of Smithers, was appointed a fence-viewer for Skeena electoral district, in provincial orders last week.

B.C. Scrip Traders—The regular monthly meeting of the B.C. Scrip Traders will be held at headquarters at 8 o'clock, Monday night. All members and friends are welcome to attend.

Poultry Breeders — The Victoria Poultry Association will hold a meeting in the Y.M.C.A. at 8 p.m., Monday. Mr. Sainsbury will speak on "Preparing Birds for Egg-Laying Contests."

To Attend Convention — In his capacity as Minister of Municipal Affairs, Hon. A. W. Gray will attend the annual convention of the Union of British Columbia Municipalities this week at Kamloops. Mr. Gray plans to be at Kamloops on Tuesday, and may sit in at a number of the sessions.

Minister Returns — Hon. F. M. MacPherson returned yesterday, after a three weeks' tour, in the course of which he attended the annual convention of the Canadian Good Roads Association, at Murray Bay, Quebec, being elected second vice-president.

Overseas Club—The October meeting of the Overseas Club will be held in Spencer's dining-room at 4 p.m. on Monday, when the speaker will be K. C. Symons, M.A., headmaster of St. Michael's School, who will give an address on the Public Records in the British Museum.

Theosophical Society—The usual weekly public meeting of the Victoria Independent Theosophical Society will be held in the Jones Building, Fort Street, Monday evening, at 8 o'clock. A lecture will be delivered on "The Astral Plane," and will be followed by open discussion. Visitors are cordially welcomed.

Saanich Liberals — The annual meeting of Ward Four Saanich Liberal Association will be held in Marigold Hall on Tuesday, at 8 p.m. There will be election of officers for the following year and other business. Norman W. Whittaker, M.P.P., for Saanich, and Alan Chambers, Federal Liberal candidate for Nanaimo, will be the guest speakers. All Liberals are invited.

Tag Day Results—As the result of yesterday's tag day, the Dr. O. M. Jones Chapter, I.O.D.E., will be able to add approximately $213 to its milk fund for undernourished schoolchildren. The committee is most grateful to the public for such generous response to the appeal and to the taggers, especially the Normal School students, who so kindly assisted.

In Vancouver—Attorney-General Sloan left for Vancouver at the week-end, to address a public meeting last evening. Meanwhile the understanding here was that if Port Alberni wishes to settle the status of its police commission, it must arrange for a plebiscite. Municipal heads were watching the move with some interest, in view of the wide powers of Section 382 of the Municipal Act.

Revenues Counted — The vital statistics branch of the British Columbia Department of Health has been operated at a net profit of $172,000 since April, 1921, Dr. H. E. Young pointed out last week, in applying for an additional stenographer on the strength of the staff. The branch had revenues in the period of $299,000, against expenditures of $126,000, it was shown. The request was granted.

To Speak On "The German Crisis"—Captain J. G. Scott is scheduled to deliver an address before the Vancouver branch of the Canadian Club tomorrow. The speech will be broadcast at 12:25 p.m. over CRCV. Captain Scott saw service overseas with the Canadian Corps, and later was in the Intelligence Service in Greece. This address should prove very interesting as Captain Scott has just returned from a trip to Germany.

Indians to Appeal—At the opening of the October sitting of the British Columbia Court of Appeal in Vancouver on Tuesday, Stuart Henderson will appear to plead for the setting aside of the judgment of Mr. Justice Denis Murphy, who imposed the death penalty upon Alex. Eneas and Richardson George for the murder of a police officer on the Canford Indian Reserve. On October 15, Mr. Henderson will defend a fourth brother, Joseph George, who is to be given preliminary trial at Merritt, charged with complicity in the murder.

PEDEN TAKES FOURTH PLACE

Victorian and Partner Well Up in Pittsburgh Race—Walthour-Le Page Win

PITTSBURGH, Sept. 30 (AP).—Jimmy Walthour, New York, and Henry Le Page, Montreal, with a total of 511 points, won Pittsburgh's second annual six-day bicycle race, which ended early today.

Nine teams finished the grind. Promoters announced an attendance of 72,000 for the week. The riders will open an engagement in Montreal on October 6.

The teams, points, laps behind the leaders and positions follow:

Kilian and Volpel, 850, two, second; Crossley and Beckman, 1,109, three, third; Peden and Cozens, 980, three, fourth; Van Kempen and Audy, 430, three, fifth; Ottevaire and Sambrouck, 303, three, sixth; Mueller and Clignet, 478, four, seventh; Buhler and Zach, 544, five, eighth; Winter and Bartell, 539, five, ninth.

Germany's Crisis To Be Subject of Tuesday Lecture

Captain J. G. Scott, of Calgary, who will be remembered by his address of two years ago, here, will be the speaker at the meeting of the Women's Canadian Club, to be held on Tuesday afternoon. His subject, "The Crisis in German," will be dealt with in the light of facts which he amassed during a few months' visit in Germany, last Autumn, as well as by previous first-hand knowledge and constant study of the whole European situation. It will be recalled that when he spoke here in November, 1932, on "The Changing Map of Europe," he had but recently returned from travels in Poland and Central Europe.

The programme on Tuesday will be supplemented by musical items by Miss Fay Ockenden, violinist, and Miss Dorothy Ockenden, pianist.

Fares to Remain Same During Season of 1935

CHICAGO, Sept. 29.—According to an announcement just made by H. W. Siddall, chairman of the Trans-Continental Passenger Association, round-trip Summer excursion fares and arrangements to and from the Pacific Coast on all Western railroads for the 1935 season will be the same as those in effect this year.

For the Christmas and New Year holiday season, this year, the railroads will offer round-trip excursion fares as follows:

First-class, one and one-third of the one-way first-class fares; intermediate, 80 per cent of the round-trip first-class fares, and in coaches, 66 2-3 per cent of the round-trip first-class fares.

Tickets will be on sale December 13 to January 1, inclusive, with a return limit of January 15, 1935.

Stewart Clark Is Campaign Manager For Welfare Drive

STEWART G. Clark, yesterday, was appointed manager for the Friendly Help Welfare Association's campaign to raise $43,500 to provide finances for the organization and kindred associations of Oak Bay, Esquimalt and Saanich.

The campaign will start on October 15, and so much depends on the outcome of the proposed drive that officers of the association concerned are bending every effort to make it as successful as possible.

ROUGHRIDERS TRIM QUEENS

Ottawa Gridders Turn Back University Squad, 25-3—Balmy Beach Beaten

OTTAWA, Sept. 29 (CP).—Ottawa Rough Riders smothered Queens University here today, 25-3, in an exhibition Rugby game.

Abe Eliowitz, Riders' great kicking half, scored twenty points for Ottawa, outkicked Queens' booters, plunged for scores of yards and tossed forward passes that played havoc with the Presbyterians' defence at crucial stages.

for major scores which he converted, kicked two placements and added a single for good measure.

Other results:

St. Michaels 0, Argos 7.
Balmy Beach 0, Varsity 12.
Hamilton 32, Western 2.
R.M.C. 6, McGill 4.
Sarnia 2, Montreal 0.
Queens 3, Ottawa 2.

League Branch Campaigns for Local Members

The executive of the Victoria Branch of the League of Nations Society of Canada met recently to plan the Fall and Winter programme. In order to encourage a more active interest in the League on the part of the citizens of Victoria, arrangements are being made for pulpit addresses by all clergymen, lectures in the schools, and a public meeting in the Memorial Hall. Membership in the society is open to all who are interested. Details may be secured at the committee rooms, 1006 Government Street, where there is also an excellent supply of current literature on the activities of the League of Nations.

VANCOUVER SHIPPING

VANCOUVER, Sept. 29 (CP).—Two extra Silver-Java-Pacific ships will make the run to South Africa by way of the Straits of Magellan, Dingwall Cotts & Company, agents for the line, announced today.

The Dutch Ms. Tawali, due here October 5, will sail October 15 and arrive at Capetown, November 17. The British Ms. Silverfir, due here November 13, will arrive at Capetown, January 6.

The company liner Tosari is here loading for England. She took on 1,500 tons of sulphate of ammonia at New Westminster for Iloilo and will pick an assortment of general at this port, including newsprint, flour, hay, barley, oats, canned milk, macaroni, salmon, paper boxes, lumber and cured fish.

The Canadian-Australian Line Ss. Airuna has arrived to complete her British Columbia cargo. She will sail next week for the Antipodes via San Francisco.

Balfour, Guthrie & Company has Ms. Modavia in port with 600 tons of British general freights and several thousand cases of California citrus fruits for discharge here.

Ms. Silverwillow, Captain Thomas Hackett, has arrived to Dingwall Cotts & Company to load for South Africa. She has two passengers on board for South Africa, Mrs. H. C. Ferris and Miss K. M. Lougheed, both of Victoria. The ship will load lumber, broom handles, 500 cases of salmon, 3,500 cases fresh Okanagan apples, and lumber and lead totaling 1,500 tons.

FLETCHER BROS.'
RADIO SHOW WEEK
You need go no further than Fletcher Bros.' showroom to see and compare the foremost all-wave radios of 1935. The sensational new Stromberg-Carlson models, Victor "Globe Trotter" series, the newest Philco, Marconi, and others. Radios that will out-perform any sets of past years, and in variety of styles and prices to suit everyone. Visit our Radio Show this week.
FLETCHER BROS.
1110 Douglas St. (Victoria), Ltd.

Glasses that IMPROVE your Appearance!

And Safeguard Your Health . . .
Our exhaustive study of facial characteristics and contours has developed the distinctive designs expressed in glasses by Harold S. Timberlake. To be sure of perfectly fitted glasses take advantage of our extensive eyewear service!
By Appointment to His Majesty's Navy, Army and Air Force
HAROLD S. TIMBERLAKE
OPT. D.
647 Yates St. (VICTORIA OPTICAL CO.) Phone E 2513

25c Bargain Prices 25c
GRAY LINE CABS
Phone Garden 4151
Insured Carriers
Class "A" Drivers
All Drivers Receive Wages
Keep Men Employed

You Owe Yourself Protection Through
Fire INSURANCE Automobile
ELSIE B. RICHARDS
Suite 7, Metropolitan Building, Opposite Postoffice
PHONE E MPIRE 7722

Masters' Health Bread
"The 100% Energy Food"
Bread is turned into working energy quicker then any other food. Masters' Health Bread is packed with smooth wheaty flavor and healthful nourishment, every slice an appetizing treat as well as being your most economical food. No matter how fastidious or exacting your bread standards are, you will marvel at the quality of Masters' Health Bread. Try a loaf today and judge it for yourself.
Masters - Allbridge
We Sell at Popular Prices
1113 Douglas St. and 1729 Cook St.

Evening Technical Classes
Auspices Victoria School Trustees
OPEN MONDAY OCTOBER 1
At 7:30 P.M.
IN THE HIGH SCHOOL
FERNWOOD ROAD
Commercial, Technical, Art, Engineering, Building, Trades, Languages, Home Economics, Etc.
For Information Phone G 1413

WOOD and COAL
J. E. Painter & Sons
PHONE G 5541
617 CORMORANT ST., VICTORIA

No. 13 Field Ambulance
Now recruiting. The Orderly Room at the Bay Street Armories will be open on Tuesday, 8:30 P.M., September 25, and October 2, for the purpose of enlisting suitable men. Lectures in First Aid and Ambulance Work begin October 9, at 8 P.M.
H. DAVENPORT,
Capt. and A/Adjutant for O.C.
No. 13 Field Ambulance.

Social Activities and Notes of Personal Interest

Bride and Groom Leave For Trip to California

In a beautiful setting of Autumn flowers and foliage, the wedding took place in St. John's Church, last evening at 8 o'clock, of Eleanor May, only daughter of Mr. and Mrs. A. Lumley, Myrtle Street and Mr. Richard Stanley Porter, only son of Mr. and Mrs. S. Porter, Maddison Street. Rev. F. W. Weaver performed the marriage ceremony, and as the register was being signed, Mrs. C. Goodwin, Jr., sang "My Prayer."

The bride, who was given in marriage by her father, wore a lovely gown of pale blue and silver lace on net, fashioned on slim-fitting lines, with a high neck in front, and cut low at the back, edged with a double frill of pale blue silk net. The skirt fell in points to the floor, and had inserts of the net, and was worn over an underskirt of blue taffeta. She also wore a picture hat of matching blue stitched organdie, trimmed with hand-made flowers of the same matrial, blue lace mittens, blue satin sandals, and carried a shower bouquet of Ophelia roses and carnations.

THREE ATTENDANTS

She had three attendants. The maid of honor was Miss Bessie MacHarg in a most attractive frock of rose-beige georgette, with sleeves accordion-pleated to the elbows and tight to the wrists, and trimmed at the neckline with matching chrysanthemums. Her wide-brimmed Leghorn hat was trimmed with hand-cut flowers, and her other accessories were white. She carried a bouquet of chrysanthemums and fern.

Miss Peggy Bienkinsop, cousin of the bride, was the bridesmaid, wearing a frock of Nile green silk point d'esprit taffeta, worn with a ruffled shoulder cape tied in a lovers' knot at the neck. The fitted skirt fell in godets to the floor, and was finished at the waist with a long green taffeta sash. Her picture hat was of green stitched organdie, and she wore white faille sandals, and carried a bouquet of yellow chrysanthemums and fern.

The little cousin of the bride Margaret Osselton, was an attractive flower girl, dressed in a Victorian frock of coral silk point d'esprit over satin, with a bandeau of matching silk flowers round her head. She carried a Colonial posy. The best man was Mr. H. Williams, and the ushers were Mr. A. Rudge and Mr H. Pollard.

RECEPTION HELD

About one hundred and fifty guests attended the reception, which was held later in the New Thought Hall, which was bright with a profusion of flowers, and they were welcomed by the parents of the bride and groom.

Mrs. Lumley wore for the occasion an ensemble of deep blue angelskin lace and a black hat trimmed with blue velvet, and Mrs. Porter wore a gown of navy blue georgette trimmed with lace, a matching taffeta hat, and a wrap of black velvet trimmed with cream panne velvet. They both wore corsage bouquets of pink and white carnations.

A four-tiered cake, the gift of Mr. and Mrs. T. Soulsby and Mr. Robert Osselton, had the place of honor on the bride's table, which was covered with a handsome hand-worked lace cloth, and decorated with tall pink tapers in silver candlesticks. Mr. and Mrs. Porter left at midnight aboard the Ss. Ruth Alexander for a honeymoon trip to California, the bride wearing a deep blue waffle-weave coat trimmed with grey wolf, and a blue felt hat and grey accessories.

They will make their home in Victoria on their return.

Miss I. Hall And Mr. Fox Are Married

The marriage of Iris, eldest daughter of Mr. J. P. Hall, 40 Howe Street, and of the late Mrs. Hall, and Mr. A. Leslie Fox, elder son of Mr. Percy Fox, and of the late Mrs. Fox, took place quietly last evening in St. John's Church, Rev. Canon Chadwick officiating.

The attractive bride, who was given away by her father, wore a smart traveling suit of smoke brown tweed, the long coat being finished with a back yoke and deep collar of matching lapin fur. She also wore a brown velvet beret, trimmed with a dull gold quill, a corsage bouquet of orchids, and matching brown suede accessories. Mr. Edward F. Fox, brother of the groom, was best man.

An informal reception of relatives and close friends was held after the service, at the home of the bride's father, where he was assisted in welcoming the guests, by Mrs. George Clark.

Bronze and yellow chrysanthemums were arranged with charming effect throughout the house, and refreshments were served from a table centred with the wedding cake and lighted with tall white candles in silver holders. Hon. T. D. Pattullo, Premier of British Columbia, proposed the toast to the bride. After a honeymoon in Washington State, Mr. and Mrs. Fox will make their home at Hampton Court Apartments.

Among the beautiful gifts was a silver tea service from the groom's friends on the editorial staff of The Victoria Daily Times, of which he is a popular member.

A Smiling Victoria Boy

CARL EDWARD NEWMAN

Possessing curls of which any girl would be proud is little Carl Edward Newman, son of the late Mr. E. G. Newman and Mrs. Newman, of Montreal Street, and grandson of the late Mr. and Mrs. S. S. Burt, who came to Victoria by way of Cape Horn in 1852 and 1854, respectively.

Clubs and Societies

James Bay W.M.S.

The James Bay W.M.S. met on Thursday at the home of Mrs. Nuts, 311 St. Lawrence Street. The prayer theme was "Seeing God in Beauty." Miss Spencer, the president, read the call to worship. Mrs. Hamilton read a letter from the Presbyterian Secretary of Christian Stewardship. Mrs. Chesworth sang a beautiful solo and Miss Southern reported for the Mission Band. Mrs. Dilworth expressed the thanks of the members to Mrs. Nute for the use of her home. Tea was enjoyed after the business session. The next meeting will take place at Miss Southern's house, 124 Government Street, on October 18.

Daughters of St. George

Under the auspices of Princess Patricia Lodge, No. 238, a successful shower for the bazaar was held at the home of Mrs. Wright, Esquimalt Road. Prizes for the guessing contests were won by Mrs. Eva Cooper and Mrs. Jessie Miller. Card reading by Mrs. Youson was enjoyed by those present. The bureau scarf was won by Mrs. Graham. Refreshments were served by the hostess, assisted by Mrs. Sparkes and Mrs. Murray. On Wednesday a silver tea will be held at the home of Mrs. Restell, 1136 Queens Avenue, at 8 p.m. Members and friends are invited.

• • •

Daughters of St. George

Victoria Lodge, No. 83, Daughters of St. George, will hold its regular meeting in the S.O.E. Hall, View Street. There will be a silver tea and card party at the home of Mrs. W. Nunn, 3015 Quadra Street, on Tuesday. Tea will be served from 3 to 5 o'clock and cards will commence at 8 p.m. Members are asked to invite their friends. Following the meeting on Tuesday a handkerchief and novelty shower for the bazaar will be held. Refreshments will be served by Mrs. K. Berrett and Mrs. A. Hooper. All the guards are asked to be present at the next meeting.

• • •

Women of The Moose

Victoria Chapter No. 25 will hold their business meeting tomorrow at 8 p.m. in St. Ann's Hall, 1121 Blanshard Street. Members are asked to note that it is quarter night, also to bring refreshments. There will be initiation, and the District Deputy Grand Recorder of British Columbia, Elizabeth Deane, will be present. Team and officers are to be at the hall at 7 p.m. for drill practice prior to the meeting.

• • •

L.O.B.A. Lodge

The regular meeting of the Queen of the Island Lodge, L.O.B.A., was held in the Orange Hall recently when arrangements were made for the annual sale of work to be held on November 28, with Mrs. Sadler as convener. Officers and members are asked to be at the Orange Hall on Wednesday at 7:30 p.m. sharp for the fraternal visit to Victoria Purple Star Lodge, L.O.B.A.

• • •

Daughters of England

Princess Alexandra Lodge, Daughters of England, met recently in the S.O.E. Hall, the president, Mrs. G. Cavett in the chair. After the next meeting on October 4, a social and miscellaneous shower will be held. The lodge will supply refreshments, and a good attendance is requested. A joint committee meeting is called for Wednesday, at 2:15 p.m., in the S.O.E. Hall.

• • •

Professional Women's Club

A study group for public speaking under the direction of Miss Roberts will meet in the Victoria Business and Professional Women's Club rooms at 8 p.m. tomorrow. The Past President's bridge party will take place on Wednesday at 8 p.m. in the club rooms, when auction bridge and mah jong will be played, reservations to be made by telephoning Mrs. Bland, Empire 8556, or Mrs. Maynard, Empire 6422.

• • •

Ganges Ladies' Aid

Under the auspices of the Ladies' Aid of the Ganges United Church, a lecture was delivered recently by Rev. Andrew Roddan, well-known to radio audiences. The Mahon Hall, Ganges, was well filled and the audience listened with interest to the address, the subject of which was "A Faith for Today."

• • •

St. Saviour's Girls' Guild

St. Saviour's Girls' Guild will present the play "Corney Turns the Trick" on Friday evening at 8 o'clock in the Parish Hall. This play was given last Spring and was such a success that the girls have had many requests to repeat it.

• • •

Loyal True Blues

The Loyal True Blues met on Friday in the Orange Hall and plans were made for a Hallowe'en birthday social to be held on the last meeting night in October.

• • •

Rockland Park W.C.T.U.

The October meeting of the Rockland Park W.C.T.U. will be held tomorrow at 3 p.m. at the home of Mrs. Moody, 2817 Prior Street. Reports of the convention will be given.

• • •

W.B.A. Meeting

The regular monthly business meeting of Queen Alexandra Review, No. 1 W.B.A., will be held tomorrow evening at 8 o'clock in the New Thought Hall, 720½ Fort Street.

• • •

St. George W.A.

The W.A. to the Royal Society of St. George will hold a business meeting at the home of Mrs. L. M. Lovatt, Milton Street, tomorrow evening, at 8 o'clock. A good attendance is requested.

• • •

Junior Catholic League

The monthly meeting of the Junior Catholic Women's League will be held at 8:45 p.m. on Monday at the Bishop's Palace.

• • •

Hollywood L.A.

The Ladies' Aid of Hollywood Presbyterian Sunday School will meet in the hall, Wildwood Avenue, on Thursday at 2:45 p.m.

Children Are Cared For in Foster Homes

The advantages of the new boarding-home system for children under the care of the Children's Aid Society were emphasized at a recent meeting of the board of directors, at the office of the society, 1234 Pandora Avenue when reports were given of the work done during the Summer months.

The progress of the children in their foster homes was reported as most satisfactory, and the care and affection given by all foster parents was far beyond any relation to the weekly payments made to them by the society.

INTERESTING REPORT

The report on the protective, or family, work was particularly interesting. These are cases of neglected children who are not made wards of the society, because it is thought possible to straighten out the causes of the neglect, and thereby to avoid the permanent breaking up of the family and the great expense to the municipalities of providing for these children until they are eighteen years of age.

The superintendent, Miss Mary King, gave particulars of two such families, which she had succeeded in dealing with in this way recently. In each case she had returned three children to their homes, after caring for them for some weeks in temporary boarding-homes. The children were all much improved, and the parents re-established in health and morale, so that the homes are now happy and satisfactory.

FINANCIAL POSITION

This work is of great importance to the community, but there is no statutory provision for payment for it, and the necessary funds have to be obtained entirely by voluntary contributions to the society. Largely for this reason, the financial position was found to be unsatisfactory at present. The change from the institution to the boarding-home plan has entailed a loss of publicity and a consequent falling off in subscriptions. Also, it has given a false impression that money is no longer needed. As a matter of fact, the new way of caring for the children costs much the same as the old way, and, in addition, there is all the expense of the protective work to be provided for.

It was felt that there would be no lack of financial support if only the public could be made familiar with the splendid results which are being obtained in making good citizens out of children who would grow up a detriment and a menace to the community but for the work of the society. During the Summer months the highest numbers were forty-eight children in care and eighteen being looked after in their own homes.

I.O.D.E. Activities

Camosun Chapter

The monthly meeting of Camosun Chapter will be held at the home of Mrs. C. Sylvester, 1716 Fort Street on Friday afternoon, at 2:30 o'clock.

R. B. McMicking Chapter

Robert Burns McMicking Chapter will meet in the municipal rooms, on Tuesday evening, at 8 o'clock.

Harvey-Boggs Chapter

The monthly meeting of the Valentine Harvey-Beaumont Boggs Chapter will be held on Tuesday, at 2:30 o'clock, at headquarters.

Gonzales Chapter

Gonzales Chapter will meet on Tuesday at 10:30 a.m., at headquarters, and donations will be received for child welfare.

Florence Nightingale Chapter

The monthly meeting of the Florence Nightingale Chapter will be held tomorrow afternoon, at headquarters, at 2:30 o'clock.

Douglas Chapter

The monthly meeting of the Sir James and Lady Douglas Chapter will be held on Thursday, at 2:30 o'clock, at headquarters. A good attendance is requested, as arrangements must be made for the benefit showing of pictures by Mr. F. Pullen on October 18.

Miss V. E. Peters Wed Recently to James Ormond

Of much interest to many friends in Victoria and Vancouver was the marriage performed quietly by Rev. A. D. Archibald, in Ryerson United Church, Vancouver, on Wednesday night, of Velma E., youngest daughter of Mr. and Mrs. J. D. Peters, of the Mainland city, to Mr. James E. Ormond, of Victoria, only son of Mr. A. E. Ormond, and the late Mrs. Ormond.

The bride was given in marriage by her father, and was charming in white satin and lace. Her veil, of Brussels net, was held in place by a coronet of orange blossoms, and she carried a shower bouquet of deep red roses, bouvardia and fern.

Miss Louise Ormond, sister of the groom, was bridesmaid, and little Helen Wilders, niece of the bride, made a dainty flower girl. Mr. Percy Weston, of Victoria, was the best man.

Following the wedding, an informal reception for relatives was held at the home of the bride's parents, 945 West Thirteenth Avenue.

When the young couple left later for a honeymoon in the South, the bride donned a smart ensemble of brown, with accessories to match. Upon their return, Mr. and Mrs. Ormond will make their home in Victoria.

The bride is a graduate of the Vancouver General Hospital, 1933 class, and was a gold medallist of that year, and has been associated with the staff since graduation.

Navy League W.A. Plans "At Home"

At the regular meeting of the Navy League W.A., held Friday afternoon, with the president, Mrs. Sidney Wood, in the chair, arrangements were discussed for the tag day to be convened by the Victoria Branch of the Navy League, assisted by the W.A. Saturday, October 13, is the date announced for the tag day.

The annual Trafalgar Day "at home" will be held, this year, on Saturday, October 20. Friends and members of the organization are invited to attend. Colonel F. A. Lindsay, president of the Navy League, has kindly donated a dinghy for a competition to be sponsored by the W.A.

CORRECT GLASSES

We aim to prescribe Glasses that are correct in
- Prescription
- Style
- Adjustments

A COMPLETE SERVICE At the Lowest Possible Cost

"It's the Upstairs Location"

Gordon Shaw
OPTICAL SPECIALIST
105 Woolworth Building
Phone E 9452 TILLYER LENS LICENSEE

Crepe de Chine Slips $1.59
A.K. LOVE Ltd.
Phone G 5913 708 View Street

Violet Fowkes' Studio of the Dance
1112 GOVERNMENT STREET
"The School Where You Get Individual Attention"
Fully Equipped With Mirrors, Acrobatic Mats, New Sprung Dance Floor and Complete Redecorations
Classes and Private Lessons in All Types of Stage Dancing for Children and Adults
Children's Work a Specialty
Phone E 2066

Dominion Academy of Music
Victoria, B.C.
REOPENING WEDNESDAY, OCTOBER 3

UNDER THE PATRONAGE OF MRS. WALTER NICHOL
Lantern Lecture
By Mrs. Don Munday
"BRITISH COLUMBIA'S UNCONQUERED PEAK"
(Mt. Waddington 1934 Expedition)
EMPRESS BALLROOM, THURSDAY, OCTOBER 11, 1934, 8:15 P.M.
Chairman: Herbert Anscomb, Esq., M.P.P.
Under Auspices of Local Council of Women
Admission, 25c—Reserved Seats, 50c
Tickets Can Be Obtained at Fletcher Bros., Douglas Street

FALL DRESSES ARE ARRIVING DAILY
We Offer Something Smart for All Occasions
TERVO'S LADIES' APPAREL SHOP
722 YATES STREET GARDEN 8134

Provincial Royal Jubilee Hospital Ball
Under the Patronage of
His Honor the Lieutenant-Governor and Mrs. Fordham Johnson, the Honorable the Premier and Mrs. Pattullo, His Worship the Mayor and Mrs. Leeming, Major-General and Mrs. Ashton, Commander and Mrs. G. C. Jones.
Friday, October 12
EMPRESS HOTEL
Dancing Tickets $2.50 Bridge and Mah Jong

SAFEWAY STORES
DISTRIBUTION WITHOUT WASTE
DEPT. OF PENSIONS and CITY RELIEF SLIPS GLADLY ACCEPTED
YOU BENEFIT BY SAFEWAY'S LOW PRICES
SAFEWAY STORES, LTD., 707 Fort St.

"They can't fool ME any more!"

THRIFTY SERVICE

EVERYTHING WASHED . . FLAT WORK IRONED 7 CENTS PER POUND

NEW METHOD LAUNDRIES LTD 'PHONE G. 8166.

Smallest Charge $1.00

Social Activities and Notes of Personal Interest

Social and Personal Notes

Surprise Party

In honor of Miss Muriel Rowebottom, whose marriage to Mr. E. Grant Smith will take place next month, Victoria Lodge, No. 83, Daughters of St. George, gave a delightful surprise party and shower on Friday night at her home, 1950 Granite Street. The gifts were concealed in a large decorative canoe, which was presented to the bride-to-be by Mrs. A. Harris, president of the lodge, of which Miss Rowebottom has been a member for many years. She also received a silver cake basket as a gift from the lodge. Mrs. A. Bell presented Miss Rowebottom with a bouquet of flowers. The evening was spent in games and community singing and solos were rendered by Mesdames A. Bell, N. Muckle, K. Gaiger, H. Penketh and J. Burnett, accompanied by Mrs. A. Veach. Refreshments were served by Mrs. E. Rowebottom and Mrs. C. Westendale. Those present were Mesdames E. Rowebottom, A. Harris, H. Penketh, A. McLean, N. Muckle, G. Hallman, N. Morass, A. Bell, K. Berrett, E. Dawe, M. Tait, A. Smith, L. Porter, K. Gaiger, A. Gurney, A. Veach, M. Haines, M. Jackson, M. A. Penketh, A. Mossop, E. Munn, N. Petrie, S. Gulliford, G. Earl, B. Harper, E. Skelland, A. Hooper, J. Brien, J. Cockin, C. Steverson, A. Pitney, C. Westendale, A. Tuller, P. Parkinson, Misses P. Machin, A. Smith, E. Reed, G. Muckle and others.

* * *

Silver Wedding

Mr. and Mrs. J. H. Miller, 60 Logan Avenue, celebrated their silver wedding yesterday, when, in the afternoon, the ladies of the sewing class of which Mrs. Miller is president, presented her with a wedding cake, surmounted by a decorative belfry. Many lovely gifts and messages of good wishes were received from friends in Victoria and Vancouver. Tea was poured by Mrs. M. Potter, and assisting in serving were Misses Hazel and Ruth Hawkins and F. Norton. Little Miss Gwen Cox passed around the wedding cake to the visitors. She is a niece of the bride of twenty-five years ago. The youngest guest at the party, Master Philip Norton, who was the first baby born in Victoria in 1934, presented Mrs. Miller with a paperweight and pencil. Among those who called were Mr. and Mrs. E. E. Hawkins, Mr. and Mrs. F. Thomas, Mr. and Mrs. G. A. Hearn, Mr. and Mrs. J. Thompson, Mr. and Mrs. W. Stirrup, Mr. Birtwistle, Mr. S. Okamoto, Mesdames M. Pepler, W. Norton, W. Potter, L. Gregston, D. Goodfield, A. Matthews, F. A. Labatt, C. Petersen, D. Morris, W. Rolph, Misses M. Burrell, E. Bolton, I. Newman, M. Newman, E. Norton, K. and M. Lamb, H. Okamoto, Evelyn, Elsie and Grace Rolph; May Ayriss, F. Norton and many others.

* * *

Miscellaneous Shower

An enjoyable time was spent on Thursday evening at the home of Mr. and Mrs. John W. Speed, 237 Kingston Street, the occasion being a miscellaneous shower given in honor of their younger daughter, Joan, who is leaving to take a post-graduate course in nursing at the Provincial Mental Hospital, Essondale. The gifts were concealed in a large box, beautifully decorated by Mrs. E. Newman, on top of which was placed a miniature nurse in uniform. Mrs. J. Wilby introduced Miss Speed and assisted her in opening the gifts. A game of progressive whist was played, the winners being Miss A. Brown and Miss Porter. Those present included Mrs. J. Wilby, Mr. and Mrs. Livingstone, Mr. and Mrs. A. H. Hale, Mrs. Combe, Mr. and Mrs. Ellis, Mrs. Edith Newman, Mr. and Mrs. Hubbard, Mrs. I. Skillen, Mrs. E. Waltham, Mr. and Mrs. W. Askey, Mrs. A. Speed, Miss Agnes Nathan, Miss Harriet Nathan, Mrs. Kendrew, Miss A. Brown, Miss Porter, Mrs. Young, Miss Mary Newman, Mr. and Mrs. John Speed and Miss Marjorie Speed.

* * *

Kitchen Shower

A delightful kitchen shower was given recently by the Misses Florence and Ethelwynne Malcolm in honor of Miss Laura Keiser, who is to be married in October. A lovely bouquet of bronze and yellow chrysanthemums was presented to the bride-to-be on her arrival. The many useful gifts were "showered" from a cleverly-decorated watering can, carried out in a color scheme of peach and green and was concealed in a miniature garden. An amusing game was won by Miss Hilda Andrews. Refreshments were served from a table centred with a miniature bride and flanked by small vases of peach gladioli, surrounded by green tulle. The guests included Mrs. L. J. Keiser, Mrs. R. Malcolm and Misses Margaret Andrews, Florence Keiser, Barbara Martin, Lillian Fontana, Hilda Andrews, Jean Drysdale, Eva Fontana, Carrie Primrose, Marjorie Morris, Jean Fontana, E. Pritchard and Edna Andrews.

* * *

Holds Reception

Mrs. T. L. Sturgess, formerly Miss Betty Savannah, received for the first time since her marriage last evening at the home of her mother, Mrs. Savannah, Cook Street. Mrs. Sturgess, who wore a charming frock of gold taffeta, was assisted in receiving by her mother and her mother-in-law, Mrs. E. M. Sturgess, both of whom wore black lace gowns. The bride's great-aunt, Mrs. A. A. Wright, of Seattle, was also present, and wore a gown of maroon velvet. The reception rooms were beautifully arranged with masses of Autumn flowers, golden rod and golden chrysanthemums predominating. On the supper table a centre bowl of yellow rosebuds was arranged and tall white tapers in silver candlesticks added a further attractive note to the color scheme. A white tulle wedding bell was suspended over the table. Assisting in serving were: Mrs. R. J. Cummins, of Vancouver; Miss Beatrice Ruttan, Miss Gwen Wood, Miss Victoria Gardiner, Miss Grace Elliott and Miss Ethel Bale.

* * *

Dance at Empress

Among those who attended the delightful supper dance at the Empress Hotel last evening were Dr. and Mrs. S. F. Miles, Mr. and Mrs. G. R. Ford, Mr. and Mrs. J. Riddell, Mr. and Mrs. F. P. Mellon, Dr. and Mrs. C. B. Mess, Mr. and Mrs. R. L. Shaw, Mr. and Mrs. Lorne Campbell, Mr. and Mrs. Osborough, Mr. and Mrs. Nelson Hicks, Mr. and Mrs. Newcombe, Mr. and Mrs. E. Clark, Mr. and Mrs. McIntosh, Dr. and Mrs. McCallum, Mr. and Mrs. R. Freeman, Miss Brenda Stonham, Miss Rutherford (Bamfield), Miss Nona Bjornsfeit, Dr. and Mrs. Sturdy, Miss Daphne Pooley, Miss Dallas Homer Dixon, Miss Peggy Brindley, Miss G. Hill, Mr. D. Bird, Mr. H. Toms, Mr. P. Nation, Mr. R. Sheret, Mr. B. Stewart, Mr. D. O'Neill, Mr. L. Wright, Mr. C. H. Eastwood, Mr. J. B. Andrade (Honolulu) and party of six, Mr. F. Edgell, Mr. E. T. Showler, Mr. M. Pickering, Mr. Schwengers and party of six, Mr. A. C. Stickley, Mr. L. Campbell, Mr. W. Cross, Mr. Robertson and others.

* * *

Has Bridge-Tea

Miss Kathleen Agnew entertained at a delightful bridge-tea yesterday afternoon, at her home, "Schuhuum," Rockland Avenue, nine tables of bridge and two of mah-jong being in play. Thirty or forty additional guests joined the gathering at tea time, when Mrs. Henry Heisterman assisted the hostess by presiding at the tea table, with its exquisite decoration of pink charm dahlias in silver holders and pink tapers in silver scorices. Among the out-of-town guests present were Mrs. Fraser, Mrs. Thomson (Seattle), Mme. Roy (Portland), Mrs. F. Taylor Wood (Vancouver), and Mrs. E. D. Durnford (Ontario). All the reception rooms were beautiful with flowers, enormous baskets of show dahlias and Michaelmas daisies being placed about the hall, and bowls of charm and pompom dahlias being used in the library and drawing-room.

* * *

Party for Bride-to-Be

Mrs. James F. A. Lister entertained at a delightful tea and kitchen shower yesterday at her home on Dudley Street, in honor of Miss Adele Combe, whose marriage to Mr. Guy Barclay will take place on October 12. Little Mary Aylard and Shirley Pauline presented the gifts to Miss Combe in a decorated clothes basket. The prettily-appointed tea table was presided over by Mrs. B. C. Combe and the guests included: Mrs. F. J. Norris, Mrs. C. L. Aylard, Mrs. Oliver Pauline, Mrs. P. R. Brown, Mrs. L. Hardie, Mrs. E. S. Glaspie, Miss Doris Puckle, Miss Carol Puckle, Miss Betty Bapty, Miss Mary Martin, Miss Daphne Barber-Starkey, Miss Mimi Cox, Miss Maidie Innes, Miss Dorothy Tremayne, Miss Marianne Fraser, Miss Frances Tremayne, Miss Audrey Tremayne and Miss Margaret Merrick.

* * *

Return Home

Mr. and Mrs. W. V. Thomson, of Powell River, and their baby son, James Vernon, who have been visiting their respective parents, Mr. and Mrs. E. Vernon Thomson, of Musgrave Street, and Mr. and Mrs. J. F. Mesher, of Esquimalt Road, left yesterday afternoon for their home. They were accompanied by Mrs. Thomson's sister, Miss Vera Mesher, who will spend some time with them.

* * *

Wedding Anniversary

Mr. and Mrs. A. Boston, Dysart Road, recently celebrated their silver wedding, when the self-invited guests presented them with a beautiful piece of silverware, and Miss Mary McGregor presented them with a beautiful bouquet of white flowers. Mrs. Butterfield, Mrs. William Dealey and Mrs. G. McGregor all spoke of the high esteem in which Mr. and Mrs. Boston were held, and wished them many years of happiness.

* * *

At Empress Hotel

Mrs. George Roy, of Portland, formerly of Ottawa, who has been visiting Mrs. J. W. Ruggles, Uplands, is now staying at the Empress Hotel. She is the widow of the late Brigadier-General George Roy, who in 1926 was appointed district officer commanding Quebec district, and who died shortly afterward.

* * *

Return from Abroad

Mr. and Mrs. Edwin Tomlin have returned to their home, "Westward Ho," after an absence of four months, during which time they have visited Bermuda and various places of interest in England and France. They sailed from Bermuda aboard the Ss. Queen of Bermuda to New York and returned to Victoria via Chicago and Seattle.

* * *

Tea Hostess

Mrs. Frank Turner entertained at the tea hour on Friday at her home, 911 Richmond Road, in honor of Mrs. R. Buchanan, of Seattle, who is a visitor here. The invited guests were Mesdames A. Ridout, D. Rife, F. Glendinning, C. C. Turner, K. Ulrick, J. Stovel, and Misses M. Smith and M. Turner.

* * *

Leaves for California

Mrs. Frank Brunner, of San Francisco, who has been visiting in Victoria for the past eight weeks as the guest of her sister, Mrs. John L. Parkinson, Lyall Street, left last night on the Ss. Ruth Alexander for her home in the South, accompanied by her small daughter, Frances.

* * *

Return from Honeymoon

Mr. and Mrs. Harry T. Scott (formerly Miss Claire Allan) have returned to the city from their honeymoon spent in motoring as far south as San Francisco, where they spent several days, and have taken up residence at 943 Collinson Street.

Will Sail Today

Mr. and Mrs. Hugh Chisholm, of Havana, and their two small daughters, who have been visiting Mrs. Chisholm's parents, Mr. and Mrs. Peter McNaughton, for the past few months, will sail this evening aboard the Ss. Santa Lucia for their home in Cuba.

* * *

Recovers From Illness

The many friends of Mrs. Mary Rathom will be pleased to learn that she has recovered from her recent illness and has returned to Victoria after a fortnight's vacation at Shawnigan Lake.

* * *

Left Yesterday

Mr. Owen Goward, who has been spending the past few months in Victoria with his mother, Mrs. B. G. Goward, "Woodlands," Arbutus Road, left yesterday afternoon for Seattle en route to Astoria.

* * *

Returns to City

Mr. Stanley Shale, of Dominion Academy of Music, has returned from England, where he has been spending the Summer.

* * *

Here from Salem

Recent arrivals at the Glenshiel Hotel were Mr. and Mrs. F. H. Thompson and Mr. D. A. Young, of Salem, Oregon.

To Entertain Today

Miss Iris Wilcox will entertain this afternoon at her home in October Mansion, Cook Street, in honor of Miss Yoder Pemberton, whose marriage will take place this Autumn.

* * *

Leaving for South

Mr. and Mrs. Charles C. Hole, of Bowker Avenue, will leave this evening aboard the Ss. Santa Lucia for Berkeley, where they will spend the Winter.

* * *

Sailed Yesterday

Mr. and Mrs. A. P. Brown, who have been holidaying in Victoria for the past few months, sailed last evening aboard the Ss. President Jefferson for their home in Kobe.

* * *

Leave for Home

Dr. and Mrs. W. J. McKeon, who have been staying at the Empress Hotel for the past three weeks, left yesterday for their home in Vancouver.

* * *

Returns to Victoria

Dr. F. Kincaid has now recovered from injuries he received in a motor accident up the Island, and has returned to the city.

* * *

Returns to Shawnigan

Miss Carrie Grey has returned to her home at Shawnigan Lake, after spending a few days with Dr. and Mrs. Whitehouse, Mount Newton.

Winnipeg Visitors

Mr. C. H. Barnard and Mr. G. H. Mills, of Winnipeg, are here from Manitoba, and are staying at the Glenshiel Hotel.

* * *

Back From England

Mrs. Duncan Bain has returned to her home in Victoria after a three months' visit in the Old Country.

* * *

Back from England

Mr. and Mrs. Walter Finmore have returned to Victoria from a holiday spent in England.

* * *

Have Come to Live Here

Ven. Archdeacon and Mrs. Jeffery, of Winnipeg, are taking up residence in Victoria for the Winter. They arrived here early in the week.

* * *

Arrivals from Vancouver

Mr. S. Henderson and Mr. J. Hughes, of Vancouver, are registered at the Glenshiel Hotel.

* * *

From Portland

Mr. and Mrs. W. E. Kloster, of Portland, are staying at the Glenshiel Hotel.

* * *

At Glenshiel Hotel

Mr. and Mrs. T. H. Davidson, of Dundas, Ont., are at the Glenshiel Hotel.

ESQUIMALT CLUB

The usual monthly meeting of the Esquimalt Community Club will be held, tomorrow evening, at 8 o'clock, in the guildroom of St. Paul's Church house. All members are urged to be present, when plans for future meetings will be arranged.

The Plume Shop
743-747 YATES STREET
NEW FALL COATS $29.75
Sumptuous Coats . . . hand picked for style . . . quality . . . and value, at a price that makes it a part of economy to BUY NOW!

Metchosin
Miss Langtry, of Birmingham, England, who has been the guest of Mrs. J. J. Harte, "Roskeen," Albert Head, has left for Duncan, and Mrs. Charles Smith, of Portage Inlet, who has also been visiting Mrs. Harte, has gone to Vancouver.

SPECIAL
WALNUT DINING-ROOM SUITE
Table, 6 Chairs and Buffet $89.50
$9.00 Down, $9.00 Month
Fully Guaranteed
HOME FURNITURE COMPANY
825 FORT ST. E 9921

Pantorium DYE WORKS
Empire 7155
DRY CLEANING. DYEING

'New Century of Progress'
Cluster Curl Bob
The easiest method in the city, allowing quantities of soft, cluster curls. Our individual methods make it well worth your effort in coming to me.
NO MACHINE, NO ELECTRICITY
PERMANENT $6.00 and $8.50
HEATERLESS $3.00, $5.00 and $8.50
GUARANTEED
"Belle Beauty Shoppe"
C. W. ("BILL") ATKINSON
Phone G 4913 1025 Cook Street

McDonald's
300 Moss St. 749 Yates St.
"WE SELL FOR LESS"
MONDAY'S SPECIALS

BUTTER Fresh Creamery	3 Lbs.	59c
LIBBY'S TOMATO JUICE	3 Tins	25c
SWEET CLOVER		25c
LUNCH TONGUE—1's	Tin	25c
PRUNES Medium Size	3 Lbs.	25c
CHEESE THINS	2 Pkgs.	25c
BREAD 16 Oz.	Loaf	6c

JERSEY DRESSES Very smart 2.95
SMART AFTERNOON FROCKS For the matronly figure. 9.75 to 4.90
FALL SWAGGER SUITS Exceptional value. 16.90
FUR-TRIMMED WINTER COATS 29.50, 22.50 to 13.50
NEW FALL SKIRTS—With pleated flounce, ... 2.95
FINE KID GLOVES—Values to $1.95 ..... 1.25
DICK'S
Dry Goods and Ready-to-Wear
1421 Douglas St. Phone E 7552

STYL-ARCH SHOES FOR WOMEN
WITH EXCLUSIVE CORRECTIVE FEATURES
WM. CATHCART & CO., LTD.
1209 Douglas Street Phone G 4111

OUR ENTIRE STOCK OF EXQUISITE ARTICLES TO BE SOLD AT 50 PER CENT REDUCTION OF COST PRICE
811 Gov't St. **Persian Art Store** Opposite Postoffice

"WHAT WONDERFUL COLORS"
That's About the First Thing You'll Say of These ARISTOCRATIC KNITTED SUITS
GORDON ELLIS, LIMITED 1107 Gov't St.

You'll be SURPRISED at What Your DOLLARS Can Buy
SPECTACULAR OFFERING!
FIRST-OF-MONTH SPECIALS
Tremendous . . . really tremendous! . . . savings on selections from the finest . . . the most brilliant . . . assemblage of Fall Fashions it has ever been our privilege to show! Every dress, coat, suit, fur coat is absolutely NEW! Every garment represents our well-known, exacting standard of QUALITY in styling, fabric, fur and workmanship. This sensational offering will long be remembered here for the extraordinary nature of the bargains. Take careful note of the typical special values listed here. And make a firm resolve RIGHT NOW that you won't miss an event like this!
A Mighty Store-Wide Event!
ALL NEW STYLES! VALUES TRULY SENSATIONAL!!

American Broadtail Coat — Cuffs and bottom margin of squirrel. Slight flaw. Worth $225. First-of-the-Month Special $75
Dresses — Silks, wools, novelty materials. For ALL occasions. All newest styles. First-of-the-Month Special $7.95
Fur Trimmed Coats — Guaranteed silk linings. Quality cloths and furs. First-of-the-Month Special $21.50
Hudson Seal Coat — Magnificently styled. Splendidly lined. Worth $185. First-of-the-Month Special $145
Two Natural Muskrat Coats — Worth $125. First-of-the-Month Special $85
Tweed Coats — Guaranteed silk linings. Beautifully styled. Superbly made. First-of-the-Month Special $15.50
Hudson Seal Coat — No. 1 quality furs. Trimmed with Kolinsky. Small size. Worth $275. First-of-the-Month Special $175
Two Platinum Muskrat Coats — Worth $125. First-of-the-Month Special $85
Tweed Coats — Finest imported cloths. Large wolf or raccoon collars. Guaranteeed silk linings. Worth $45. First-of-the-Month Special $29.75
American Broadtail Coat — Handsome grey shade. Beautifully trimmed with wolf. Worth $150. First-of-the-Month Special $98.50
Pay in Small Amounts — Purchase any garment on our Budget Plan if you wish to pay in convenient amounts. (No interest — no extra charges).
Swagger Suits — Novelty materials. Smartest new styles. First-of-the-Month Specials $15.50

SCORES OF OTHER GREAT BARGAINS!
Malleks LIMITED Ready-to-Wear and Furs
SCORES OF OTHER GREAT BARGAINS!
1212 DOUGLAS STREET PHONE E 1623

SAFE FLEA POWDER FOR YOUNGEST PUPS
Dear Sirs:
I have pleasure in recommending your Getsel Flea Powder, for I have used it extensively on foxes of all ages with excellent results. I have used it on dogs and very young puppies with the same good results, and have never found any bad effects on the youngest pup, even at five days old.
F. H. HILBORN,
Fox Inspector, 1929, 30 and 31, for Canadian National S.P.B. Association.
2-oz. tin, 25c; 6-oz. tin, 50c; 1 lb., $1.25
Pet Shop, MacFarlane's, Hudson's, Hillside, Spencer's; Suddaby's, Duncan
DOGS BARK FOR IT Nu LIFE

ASSESSMENT IS NOT INCREASED

Property-Holders Can Effect Repairs Unhampered, City Assessor Announces

Property-holders are not penalized by having their assessments increased just because they repaint or reshingle their homes, George Okell, city assessor, announced yesterday.

It has been the policy of the assessor's department ever since Mr. Okell was appointed to encourage in every way the proper maintenance of homes and buildings in Victoria.

Mr. Okell was asked to call attention to this policy again owing to a false impression that had been circulated in Victoria that assessments would be increased if painting, shingling or general repairs were undertaken.

THE BAY

KNOW YOUR VICTORIA?
Victoria has 58 churches.

"The Bay" Marches On With the VICTORIA GYRO CLUB

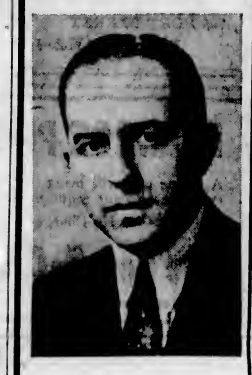

MR. W. L. WOODHOUSE
President of the Victoria Gyro Club

—a live and progressive organization of young business men whose motto is "Power, Poise and Purpose." They were organized in 1921, the same year in which the present Hudson's Bay store was opened. The keynote of their activities is "Friendship," because they believe through friendship everything is achieved. The Victoria Gyros have identified themselves particularly with children's welfare work, showing a true spirit of Friendship in everything they accomplish. "The Bay" wishes them well.

For Every Man and Boy, "The Bay" Stages This

Father and Son Shoe Event

Fathers Will Be Glad to See These

Boys' Boots and Oxfords

Here's a line you boys will like! Dressy Boots and Oxfords with calf uppers, leather soles and rubber heels. Made on a mannish last—just like dad's. Sizes 11 to 5½ **2.98**

A Whole Selection of Men's

Dress Boots and Oxfords

Genuine Black Calf Boots and Oxfords in style suitable for father or son. Wide, medium and narrow toes. All sizes—6 to 11 ..... **2.98**

Boys' Leckie Boots

Strong serviceable Boots with oil tan uppers and leather or Panco soles. Made for hard wear. Sizes 11 to 5½ **2.98**

Men's Strong Work Boots

Strong Work Boots with leather or Panco soles, in Blucher-cut style. Comfortable to wear! Wide fitting. Sizes 6 to 11 ..... **2.98**

Street Floor at "The Bay"

"CORRECT"

Is the Word for Men's New

Hudsonia Overcoats

22.50

We invite your inspection of our premier showing of "Hudsonia" Overcoats styled for Fall, 1934. They're new in every detail—and, of course, the quality and value remains true to "Hudsonia" traditions!

Street Floor at "The Bay"

9 O'CLOCK SPECIALS

No Phone Orders

Bed Lamps

80 only! Silk Bed Light, complete with silk cord and light socket. Good choice of all wanted colors for bedrooms, in assorted shapes. Special, each **$1**

Fourth Floor at "The Bay"

Cocoa Door Mats

There's only 100—so you will have to rush down if you want to be one of the lucky people to get one! They'll save you from having muddy tracks across your floors. Size 13 ins. by 22 ins. **49c**

Third Floor at "The Bay"

A Feature Showing of Beautiful

RUGS FROM BRITISH INDIA

An outstanding shipment imported direct from India, and offered at prices that compare favorably with the average machine-made Axminster or Wilton.

Every Rug in this selection is hand made by natives who take a great pride in their work. The gorgeous colorings and intricate designs are a sight worth seeing. On display now in our windows.

Note: These Rugs may be purchased on "The Bay" Deferred Payment Plan.

Fine Mirzapore Rugs

Rugs with individuality—all pure wool and hand-knotted. Six different sizes—from the small 3 x 6 at $10.95 to the room size 8 x 11 at $49.50

Distinctive Tangella Rugs

Another type of Rug distinctly different in weave and texture with colorings and designs of a more conventional character. Four sizes—from the small 3 x 6 at $14.50 to the 9 x 12 at $89.50

High-Grade India Rugs

The finest Rugs of the type we have seen . . . very heavy pile . . . closely woven. Three sizes—
8 x 10 at $110
9 x 12 at $135
10 x 14 at $175

Numdahs

2.75

Size 2 x 3 ft.

A very popular British - India Rug. All hand-embroidered. For bedroom or bathroom.

Hand-Made Kelims

Suitable as Chesterfield throws, wall hangers, portières, or they may even be used as floor rugs. A very special value **9.75**

India-Made Bedspreads

Uniquely different—hand-blocked designs—lovely colorings. Sizes 2 yards by 3 yards. Each **2.75**

Third Floor at "The Bay"

RELAX

But Do It Smartly in a

Blanket Bathrobe

2.95

Sizes 36 to 44

Cosy Blanket Robes in a variety of smart floral and conventional designs. Shawl collar—silk cord trimming. Shown in a large selection of smart color combinations.

Size 46 and 48 ..... $4.95

Second Floor at "The Bay"

SILK CREPE HOSE

98c

Genuine crepe from "top to toe!" Beautifully constructed and the extremely high twist gives added wear. All the smart new shades and all sizes.

Street Floor at "The Bay"

Permanent Wave

Every comfort awaits you in our Modern Beauty Salon. Your hair plays a very important part this season—you can have a smart Permanent for only

$4

FREE—A refreshing face massage with every Permanent Wave for a limited time only!

Notex Sold and Applied.

Mezzanine Floor at "The Bay"

This Week Only!

MASTER

Oil Burner

For Your Range

49.50

$10 Cash—$5 Monthly

FREE—25 Gallons Fuel Oil!

Don't miss this great opportunity—after Saturday prices will advance to $53! This is due to the added cost of the new all-metal tanks. Through an arrangement with the manufacturer we are able to sell at this price for "One Week Only."

Third Floor at "The Bay"

New Spring-Filled Mattress

Introductory Offer

17.50

Far superior to the old-style felt or hair mattress. Every day people tell us what wonderful comfort they are getting from these mattresses! Built upon one of the finest coil spring units, with 209 finely tempered double-cone coils. Attractively covered.

Fourth Floor at "The Bay"

Clever New Styles in

MUSKRAT COATS

$99.50

$110

$125

Hudson's Bay Company has an enviable reputation for excellent quality furs! Muskrat Coats of fine, rich quality, blended to Kolinsky shade in NEW 1935 models. Blue fox shade flank coats designed in full-length or swagger styles. Many clever skin effects in platinum shade of muskrat. Every coat is beautifully lined!

TERMS? Yes, you may arrange payments on "The Bay" Deferred Payment Plan. Free storage.

Fur Dept., Second Floor at "The Bay"

"The Bay" for Better Staples

RAYON BEDSPREADS
Smartly patterned in shades of rose, gold, blue or green. Size 80 x 100 inches. Reasonably priced at, each **2.39**

COMFORTER COVERS
Simply slip one of these attractive Covers over your old comforter and immediately it is transformed! Several attractive floral patterns, with sateen borders. Each **1.95**

SUPERIOR WHITE SHEETING
Mill Ends of the finest quality Sheetings made. Lengths to 2 yards and widths from 60 to 80 inches. Yard **29c**

PYJAMA FLANNELETTES
Double-Warp Flannelettes that are cosy, and guaranteed to give long wear. 15 striped patterns for your choice. 36 inches wide. Yard **29c**

LINEN DAMASK SETS
Pure Irish linen in bird's-eye weave. Smart cloths, 52 x 52 inches, and 6 matching napkins. Several shades of colored borders. Set **1.50**

LINEN DAMASK CLOTHS
Heavy Quality Cloths in new smart patterns: Beautiful colored borders in gold, blue or green. Size 52 x 52 inches. Each **$1**

Street Floor at "The Bay"

Hudson's Bay Company.

INCORPORATED 2ND MAY 1670.

Dine in the pleasantly restful atmosphere of the Victorian Dining-Room, Fourth Floor at "The Bay"

THE BAY

Is Headquarters for the

VICTOR *All-Wave* **RADIO**

IMP

The most fascinating, tantalizing game you've ever met. It's only about two inches square. "The whole world has gone crazy about it." In fact, we couldn't get the copy-writer to leave it alone and write this ad. You must see them **95c**

Street Floor at "The Bay"

HBC SERVICE GROCERIES
Phone E7111

PICKLING REQUISITES
Pure English Malt Vinegar, per gallon 67c
Whole Mixed Pickling Spice, ½ lb. for 19c
Colman's Mustard, ½-lb. tin for 48c
1-lb. tin 93c
Brown Sugar, 2 lbs. 13c
Pickling Onions, Brown, 4 lbs. for 25c
White, 3 lbs. 25c
Gherkins, 3 lbs. for 25c
Red Peppers, per lb. 15c
Green Peppers, per lb. 10c
Green Tomatoes, 15 lbs. 25c
Large Cauliflower, each 15c
Ripe Tomatoes, 5-lb. basket 15c

Juicy Sunkist Lemons, doz. 19c
and 29c
McIntosh Red Apples, 6 lbs. 25c
Firm Ripe Bananas, 3 lbs. 35c

Fort Garry Tea. Absolutely free from dust. Cannot fail to give satisfaction to the most discriminating buyer: 1-lb. pkt. 65c
Fort Garry Coffee. The finest packed in tins. Always fresh: 1-lb. tin 50c
Save the coupons for premiums of real value

Evaporated Milk. All kinds. Tall tins 10c
Small tins 5c
Per case (48 tall or 96 small tins) at $4.25
Candy Special: English Liquorice All-Sorts. Fresh shipment, ½ lb. 12c
Bakery Special: Fresh Butterhorns, per dozen 25c

Toilet Rolls, Crepe, at 7 rolls for 25c
Tissue, large rolls, 7 for 50c

Heinz Tomato Ketchup, large bottle. Special 21c
Libby's Corned Beef, 1's, tin 10c
Brunswick Chicken Haddie at, per tin 13c
2 tins for 25c
Black Label Tuna Fish. Fancy white meat, 7-oz. tin 18c
2 tins for 35c
H.P. Sauce. Special, bottle 27c

Owl Matches. Large boxes. Special, 3 for 23c

White Gloss Laundry Starch, per packet 10c
2 packets for 19c
Poliflor Wax, No. 4 tin. Special at 42c
Javello Water, per bottle 9c
Fels-Naptha Laundry Soap. Large 10-bar carton. Special 75c

Cooket, Pure Vegetable Shortening, per lb. 12c
3 lbs. for 35c

Fraser Valley Sweet Cream Butter, 1-lb. prints 26c
3 lbs. for 76c
Picnic Shoulders, Smoked or Sweet Pickled, per lb. 15c
Swift's Back Bacon, Sliced, lb. 40c

HBC GROCETERIA
CARRY-AWAY SAVE

Shredded Wheat, Large packets ... 2 for 19c
Aylmer Tomatoes 2's, squat ..... 3 tins 25c
Roman Meal, Large packet 29c
Pork and Beans, Campbell's, 28-oz. tin 10c
Heinz Tomato Juice, Medium tins ..... 2 for 15c
Swift's Pure Lard, 1-lb. packet 14c
Squirrel Peanut Butter, 1's, per tin 13c
Chateau Cheese, 1-lb. packet 26c
Royal Crown Oatmeal Toilet Soap, 6 cakes to packet 17c
Pure Buckwheat Honey, 4½-lb. tin 39c
B. & K. Rolled Oats, 6's, per bar 29c
Australian Sultanas ..... 2 lbs. 21c
Australian Reclaned Currants ..... 2 lbs. 23c
Tea, H B C Honeysuckle Blend, 1-lb. packet, Special 42c
Rogers' Golden Syrup, 2's, per tin 17c

That Body of Yours

(By James W. Barton, M.D.)

COD LIVER OIL MAY BE TAKEN IN LARGE QUANTITIES

Sometimes the question arises as to the wisdom of using cod liver oil in large amounts

As the cool weather arrives, and with it shorter days and less sunshine, parents very wisely begin giving their children cod liver oil.

Before there was any knowledge of vitamins and of the special vitamin "D" found in cod liver oil, parents gave the cod liver oil to children to build up their bodies and to help resist "colds."

Vitamin "D" is now known as "bottled sunshine."

There has been some question as to the wisdom of giving large doses of vitamin "D" itself, but the latest opinion of medical science is that cod liver oil in the largest possible doses is absolutely harmless.

Dr. J. Kloster, Norway, studied the effects on the health of drinking large quantities of cod liver oil over a long period of time.

He was stationed for two years in the extreme north of Norway, where no corn and only small quantities of potatoes are cultivated.

On six or seven days of the week fish is eaten at two or three meals, to which is added a pint of "liver fat" for adults in the busiest fishing season.

During the six Winter months from one to one and one-half ounces of cod liver oil are consumed per day per person.

Dr. Kloster was struck by the good nutrition of the infants and young children in his district; this was the more remarkable as the lives they led in dark rooms during the long dark Winter were in many respects unhealthy.

Now nothing is as good for children and adults as fresh air and natural sunshine, but some days children cannot go out because of the weather—wet or cold—and there are many days in the year when the amount of sunshine is very small indeed.

It is, therefore, gratifying to know that cod liver oil can to some extent, take the place of sunshine, and that if children and adults like, or can endure, its taste, then during the cold, wet or dark days of the Winter season, it should prove of real value to health and in the prevention of colds and other ailments.

Traffic Cop—"Now, Miss, what gear were you in at the time of the accident?"

Demure Miss—"Oh, I had on a black beret, tan shoes and a tweed sports dress."

The lady who sat next to the doctor at the dinner-table simply had to entertain him with a recital of her ailments.

"I am so weak, doctor," she said.

"Take an iron tonic," he told her.

"I've been taking one," she replied, "but it hasn't done me any good. I am so weak that I can hardly walk a dozen yards."

"Take a taxi," he growled.

Social Activities and Notes of Personal Interest

Yacht Club Season Concluded by Day Of Social Activity

Commodore Thomas Mercer "at Home" to About 300 Guests During Afternoon and Dance and Prize-Giving Held Last Night

CONCLUDING a season of unusual activity and gaiety, yesterday was a gala day at the Royal Victoria Yacht Club, beginning with the largely-attended "at home" held in the afternoon by Commodore Thomas Mercer, and concluding with the dance and annual prize-giving last evening. The former affair, merry enough in itself, was further enlivened by a programme of exciting novelty races carried out in the bay, guests watching the various events, with lively interest, from veranda or terrace.

Assisted by the officers of the club, the commodore welcomed his guests, about 300 in number, in the reception hall of the clubhouse, which was completely transformed by masses of Autumn flowers and leaves, strings of flags and pennants overhead, a gleaming display of club trophies ranged about the mantelpiece, and the artistically arranged buffet tea-tables.

GUESTS INVITED

The invited guests included: Sir Frank and Lady Barnard, Mr. and Mrs. Walter Adams, the Misses Adams, Mr. Granville Cuppage, Mr. Charles Mallandaine, Mr. and Mrs. B. B. Temple, Mr. Francis J. O'Reilly, Mr. and Mrs. J. B. Acland, Mr. and Mrs. F. C. Adams, Dr. and Mrs. A. H. Aldridge, Mr. G. P. Allen, Miss Allen, Lieut.-Col. and Mrs. R. C. Andros, Mr. and Mrs. D. James Angus, Mr. and Mrs. Robert Armstrong, Mr. T. N. Armit, Mr. Edward Ashe, Mr. and Mrs. George Askew, Mr. and Mrs. Harry T. Barnes, Mr. and Mrs. W. T. M. Barrett, Mr. and Mrs. J. F. Barrow, Mr. and Mrs. E. G. Beaumont, Mr. and Mrs. H. S. Beckton, Mr. and Mrs. T. A. Beeching, Mr. and Mrs. Huzert Bevan, Mr. and Mrs. N. P. Blandy, Mr. and Mrs. R. F. Blandy, Major and Mrs. Sidney Booth, Major Guy Boyer, Mr. and Mrs. M. A. W. Bridgeman, Capt. A. J. R. Bulier, Mr. and Mrs. T. H. Burns, Lieut.-Col., W. E. Castens, Mr. and Mrs. R. F. Castle, Mr. A. W. Coupland, Capt. and Mrs. A. D. Crease, Mr. Lindley Crease, the Misses Crease, Mr. and Mrs. A. P. Dawe, Mr. and Mrs. Charles de Gallier, Mr. and Mrs. Fred W. de Gruchy, Mr. Roy C. Denny, Mr. and Mrs. Thomas G. Denny.

Mr. and Mrs. B. H. Tyrwhitt Drake, Mr. and Mrs. Harold B. Elworthy, Mr. and Mrs. Jutson Fisher, Dr. and Mrs. J. C. Foote, Mr. and Mrs. Herbert Gann, Mr. Jack Gann, Major and Mrs. W. Garrard, Mr. and Mrs. Lawrence A. Genge, Major and Mrs. F. J. P. Gibson, Dr. and Mrs. W. J. Gibson, Mr. Humphrey Golby, Mr. and Mrs. Thomas Golby, Miss Golby, Capt. and Mrs. James Griffiths (Seattle), Major and Mrs. E. W. Grigg, Mr. T. C. Halkett, Mr. F. H. Harrison, Mr. and Mrs. Charles Hartley, Mr. and Mrs. Arthur F. H. Head, Miss Head, Mr. and Mrs. Geoffrey A. Heal, Mr. and Mrs. Gerald Hewlett, Mr. and Mrs. H. G. Hinton, Colonel and Mrs. W. J. H. Holmes, Mr. and Mrs. S. L. Howe, Mr. and Mrs. F. J. Jeune, Mr. Douglas J. Johnston, Mr. and Mrs. Russell Ker, Capt. and Mrs. Arthur Lane, Major and Mrs. W. H. Langley, the Misses Langley, Mr. and Mrs. B. R. Lemon, Colonel and Mrs. F. A. Lindsay, Capt. and Mrs. W. C. Merston, Mr. and Mrs. H. W. Miller.

Capt. and Mrs. W. Hobart Molson, Mr. and Mrs. F. W. Morriss, Major A. Mulcahy, Mr. V. H. Stewart-Macleod, Major and Mrs. H. M. McGiverin, Mr. W. L. McIntosh, Mr. and Mrs. G. P. Napier, Dr. and Mrs. B. E. Nickells, Mr. F. M. Ohrt, Mr. and Mrs. A. J. O'Reilly, Miss O'Reilly, Mr. J. E. Ormond, Mr. and Mrs. B. W. Paul, Mr. and Mrs. G. F. Payne, Mr. and Mrs. Harold Pyne, Lieut.-Col. and Mrs. E. W. Pepler, Mr. and Mrs. F. J. Pratt, Jr., Mr. H. C. Rankin, Mr. John A. Rithet, Mr. and Mrs. C. W. Pangman, Mr. John Aldous, Miss G. W. Newton, Mr. C. L. B. Branson, Mr. and Mrs. Lloyd Morgan, Mr. and Mrs. H. B. Hunter, Mr. W. B. Lambert, Mr. and Mrs. Alexis Martin, Miss Mary Martin, Mr. R. F. Taylor, Mrs. R. W. King, Mr. Justice Martin, Miss Kathleen Johnston, Mr. and Mrs. Colin H. Rutherford, Mr. T. Jeckel, Mr. H. M. Thompson, Capt. and Mrs. C. V. Perks, Mrs. W. F. Bullen, Major and Mrs. Barclay Hunton, Major and Mrs. J. Matthews, Mr. and Mrs. T. Johnston, Mrs. E. M. McConnell, Mr. and Mrs. L. C. Knocker, Colonel and Mrs. W. Holmes, Capt. C. H. R. Slingsby, Major and Mrs. Barton, Colonel and Mrs. D. B. Martyn, Colonel J. Lightbody, Mr. and Mrs. J. Delves, Miss Josephine Delves, Mrs. G. Duff, Mrs. G. Reed, Miss E. M. Villars, Major and Mrs. C. M. Roberts, Mr. and Mrs. D. B. McConnan, Mr. and Mrs. F. G. Aldous, Mr. Cowper Rochfort, Capt. and Mrs. Ralph Berrill, Mr. and Mrs. W. Willis, Miss Rosalind Willis, Mr. and Mrs. Peter Bell, Mr. and Mrs. Gordon Cameron, Miss Margot Robertson, Mr. and Mrs. Gordon Mason, Mrs. Norris, Mr. and Mrs. L. Kent, Mr. R. E. A. Diespecker, Mr. and Mrs. Fred M. McGregor.

Mrs. E. Goddard and the Misses Goddard, Mr. D. Amers, Mr. and Mrs. Duncan C. McTavish, Mr. and Mrs. Morte Craig, Major D. A. Hogg, Mrs. and Miss Hadow, Mrs. C. Marshall, Capt. and Mrs. H. deM. Mellin, Capt. and Mrs. deM. Mellin, Rev. Father J. Buckley, Mr. and Mrs. Charles Parker, Mr. and Mrs. O. Netzer, Mr. and Mrs. T. W. S. Parsons, Capt. and Mrs. Barff, Capt. E. C. Allen, Mr. and Mrs. Despard Twigg, Mrs. R. B. Mosher, Mr. and Mrs. G. H. Stevens, Mr. and Mrs. George Tyson, Mr. and Mrs. J. K. Hodges, Mrs. B. de Mossin, Mr. Andrew Wright, Miss Watson, Mr. and Mrs. Frank Kelley, Mr. and Mrs. H. P. Hodges, Mr. and Mrs. G. Borrie, Mr. J. K. Nesbitt, Mr. B. C. Nicholas, Mr. Ted Fox, Miss K. Gaudin, Miss M. Anderson, the Misses E. and A. Cameron, Commander and Mrs. G. C. Jones, Commander and Mrs. Tingley, Reeve and Mrs. R. W. Mayhew, Col. A. W. R. Wilby, Miss G. M. A. Beaver, Mrs. S. S. Burnett, Miss Hilda Hinder, Miss Margaret Lindsay, Miss Mona Miller, Mrs. E. A. Tomalin, Mr. and Mrs. G. A. Thomson, Mr. Ian Acland, Mr. Peter Aldous, Mr. and Mrs. A. R. Alexander, Mr. John H. Alexander, Mr. David Angus, Mr. R. H. Angus, Col. and Mrs. Richard Angus, Mr. Charles Archibald, Mr. Harry Barnes, Jr., Mr. John Beck, Mr. Tom Beeching, Miss Phyllis Bell, Mr. J. Billings, Mr. R. L. C. Branson, Miss Bertrude Browning, Mr. Gordon Campbell.

Mr. and Mrs. F. N. D. Robertson, Mr. and Mrs. J. S. Robinson, Lieut.-Col. and Mrs. R. E. Roome, Mr. R. C. Ross, Mr. and Mrs. T. M. Rowlands, Mr. G. A. Salveson, Mr. and Mrs. John E. Semmes, Mr. and Mrs. F. D. Seymour, Mr. and Mrs. Lincoln Smith, Mr. and Mrs. A. F. Stevens, Mr. and Mrs. R. M. Stewart, Mr. Arthur L. Taylor, Mr. and Mrs. James L. Thacker, Mr. and Mrs. P. F. Thornton, Mr. and Mrs. E. D. Todd, Mr. and Mrs. W. C. Todd, Mr. H. A. Tomalin, Col. and Mrs. E. R. Tooley, Miss Audrey Tooley, Mr. F. C. Townsend, Mr. and Mrs. Roy W. Troup, Mr. and Mrs. Nicholas Van der Vliet, Mr. George Wallace, Mr. and Mrs. R. C. Weld, Mr. and Mrs. Montague White, Mr. and Mrs. C. R. Wickson, Mr. and Mrs. Charles E. Wilson, Mr. E. Wilson.

Mr. and Mrs. Norman A. Yarrow, Mr. and Mrs. H. M. Young, Miss Barbara Cockburn, Miss Beryl Lindsay-Dickson, Miss Irma Falk, Mr. W. W. Findlay, Miss Elizabeth Fleming, Mr. Tom Fleming, Mr. Richard Frick, Mr. William H. Frick, Mr. Leonard Fryer, Mr. James Genge, Mr. James W. Golby, Mr. Gordon Hatt, Miss Mildred Hawke, Mr. Philip Heal, Mr. Peter Hihcks, Miss Dorothy Hinton, Mr. L. E. Horne, Mr. Clifford Hutchinson, Mr. Ronald and Mr. Wallace Jeune, Mr. Ardies Johnston, Mr. Arthur Luney, Mr. Horace W. Miller, Mr. Alec C. Packford, Mr. William G. Packford, Mr. D. Pearson, Mr. Robin Porter, Mr. C. J. Rhodes, Mr. F. Douglas Robertson, Mr. Sidney Rodd, Mr. Victor Rowsen, Mr. Donald M. C. Saunders and Mr. Frank S. Stevens.

MRS. D. B. MacCONNAN

Convener of the entertainment committee of the Royal Colwood Golf and Country Club, whose Winter season will be officially opened next Friday evening, October 5, by the initial informal dance. Tickets for the affair can be secured at Wenger's, Hocking & Forbes, Ltd., George Straith's and Kingham & Gillespie. •••

"Build B.C. Payrolls"

NATURE GIVES THE PURITY

It comes from the herds of itself and needs only to be canned. Our part is rather humble, but very important. It is to bring Pacific Milk to you in the perfect condition nature gives it to us.

PACIFIC MILK

"100% B.C. Owned and Controlled"

Plant at Abbotsford

Pretty Victoria Girl to Be Married in East

MR. RONALD D. MAWHOOD

MISS KATHLEEN DAWES

—Photograph by H. U. Knight.

Mrs. Ellen Dawes, 1218 Hewlett Place, Announces the Engagement of Her Youngest Daughter, Kathleen, to Mr. Ronald Douglas Mawhood, of Peterborough, Ont., Son of Mrs. F. Mawhood, of London, England. Mr. Mawhood Is Well Known in Athletic Circles Here, Having Been a Popular Member of the J.B.A.A. The Wedding Will Take Place in Toronto During the First Week in November.

Friendly Help Acknowledges Useful Gifts

The Friendly Help Welfare Association wishes to acknowledge with grateful thanks donations received from the following: Miss A. Angus, Mrs. Barber, Mrs. Batey, Mrs. R. L. Billings, Rupert Brown, D. Bullen, Canada Trust Company, Mrs. Chapman, Mrs. Cantrell, Mrs. Carter, Mrs. A. E. Christie, Mrs. T. Custance, Mrs. Downs, Mrs. Drum, Mrs. Dunn, Mrs. Englehart, Charles Middleton Evans, Mrs. Nelson Foster, Mrs. Fraser, Mrs. French, Friend, Mrs. V. M. Gallon, Miss Galt, Mrs. Glossop, Mrs. Goodland, Mrs. Gray, Mrs. Henry Heisterman, Mrs. G. F. W. Jennings, Mrs. Kay, W. Lanigan, Mrs. Longfield, Mrs. Lytton, Mrs. Henry MacKenzie, Mrs. Alexis Martin, Mrs. Meredith, Mrs. W. E. M. Mitchell, Mrs. Oliver, Mrs. Newton, Mrs. Pane, Mrs. Pearce, Mrs. Pepler, Mr. Richardson, St. Margaret's School, W. F. Salsbury, Mr. Scott, David Spencer, Ltd., Mrs. Sutcliffe, Mrs. Sturgess, Mrs. Storey, Mrs. Vaughan, Mrs. C. E. Whitaker, George Willis, Mrs. Wilson and Mrs. Winemaster.

GOING TO TOKIO

TORONTO, Sept. 29 (CP).—Mrs. H. P. Plumptre, of Toronto, will represent the Canadian Red Cross Society at the fifteenth international Red Cross conference in Tokio next month. Financial assistance from the Dominion Government and other contributions enabled the society to be represented at the Tokio conference, at which fifty-nine countries are expected to be represented.

A porter complains that he sometimes has to walk four or five miles with passengers' luggage. That's carrying things too far.

Anglican Young People

ST. ALBAN'S

The St. Alban's A.Y.P.A. will hold a dance in the K. of C. Hall, on Wednesday, from 9 p.m. to 1 a.m. Refreshments will be served.

SALTSPRING

The first monthly meeting for the season of the A.Y.P.A. took place at the vicarage, Saltspring Island. The president, Miss Margaret Purdy, was in the chair and twenty-two members were present. A report was read by the secretary of the executive meeting and the proposed programme of activities, drawn up by the committee for the Winter and Spring, was approved. The sum of $15 was voted towards the church-restoration fund. It was proposed that Mr. Whittingham be asked to give a lecture following the business meeting at the vicarage, on Tuesday, October 9. The evening came to a close after a social hour at cards. The supper hostesses were Mrs. C. H. Popham and Miss M. Purdy.

CATHEDRAL

The weekly meeting of the Christ Church Cathedral A.Y.P.A. commenced with a short Bible study, conducted by Rev. T. R. Lancaster. The members were asked to turn out in full force on Saturday afternoon October 6, for the purpose of clearing the lot facing Burdett Avenue. The three groups in which the A.Y.P.A. will work this year were picked, Messrs. W. Rawson, J. Medley and H. Clague being leaders of group one, two and three, respectively. Following the organization of the groups a social was held, all arrangements for which were made by the three group leaders. Later, a sit-down supper was enjoyed in the guild room, refreshments being convened by Misses R. Shepherd, M. Scarrett and J. Hall. A short sing-song brought the successful social to a close.

Will Be Ball Patroness

MRS. G. C. JONES

Who with her husband, Commander Jones, also His Honor the Lieutenant-Governor and Mrs. J. W. Fordham Johnson, the Honorable the Premier and Mrs. T. D. Pattullo, His Worship the Mayor and Mrs. Leeming, and Major-General and Mrs. E. C. Ashton, will act as patroness of the Provincial Royal Jubilee Hospital ball to be held at the Empress Hotel on October 12. Tickets for the ball are in great demand, and many reservations for bridge and mah jong have also been made.

Jersey Club To Hold Its Third Dance

The third annual dance of the Saanich Jersey Cattle Club will be held on Wednesday, October 17, in the Agricultural Hall. A feature of the dance will be specially-prepared refreshments, and Jersey cream will be served in abundance.

Arrangements this year are in charge of the president, Mr. H. E. Burbidge, of the Jersey Club, and a committee headed by Captain C. F. Gibson. A five-piece Jersey orchestra has been engaged, and there will be Jersey contests and novelties.

One of the chief interests of the club is the Boys' and Girls' Calf Club, which has been most successful, and has done much in interesting the young people of the district, a large number of whom are helping with plans for the dance.

ENGAGEMENTS

PARKINSON—McDUFF

Mr. and Mrs. M. McDuff, 469 Grafton Street, announce the engagement of their younger daughter, Emily Galbraith, to Mr. Arnold H. Parkinson, youngest son of Mr. Thomas Parkinson, of Vancouver. The wedding will take place on October 19, at the Esquimalt United Church, Admirals Road, at 8 p.m.

ABERCROMBIE—KNOWLES

Mr. and Mrs. C. Knowles, "Twin Willows," Glyn, Saanich, announce the engagement of their eldest daughter, Mura, to Mr. Elmet Wilson Abercrombie, eldest son of Mrs. R. L. Abercrombie, of Van Anda, Texada Island, B.C. The wedding will take place in October.

CAMPBELL—FULLERTON

The engagement is announced between Jessie Abercrombie, eldest daughter of Mr. John Fullerton, 1945 Ash Street, and of the late Mrs. Fullerton, and Mr. John Donald Campbell, youngest son of Mr. and Mrs. Daniel Campbell, 1771 McClure Street. The wedding will take place early this week.

McDONALD—GILMAN

Mr. and Mrs. J. Gilman, of Sidney, announce the engagement of their daughter, Dorothy, to Mr. Donald R. McDonald, only son of Mr. A. McDonald, M.P.P., and the late Mrs. McDonald, of Sidney. The wedding will take place at St. Andrew's Church, Sidney, on Monday, October 15.

WOMEN'S INSTITUTES

LUXTON AND HAPPY VALLEY

A most successful card party was held at Luxton Hall on Saturday night, under the auspices of Luxton and Happy Valley Women's Institute. There were seven tables, and the prizes were won as follows: Bridge, Mrs. Morrow and Mrs. L. Hutchinson; consolation, Mr. Weber and Miss Hall; five hundred, Mrs. H. Ridley and Mr. Whytrow; consolation, Mr. and Mrs. G. Duncan.

SOOKE

The regular monthly meeting of the Sooke and North Sooke Women's Institute will be held at the home of Mrs. H. Slack, on Tuesday, at 8 p.m. All persons interested in the proposed option of dressmaking lessons, under the direction of Mrs. K. Lennie, of Victoria, are asked to be present.

LAKE HILL

The regular monthly meeting of the Lake Hill Women's Institute will be held in the institute building, Lake Hill, on October 2. All members are urged to attend.

P.-T.A. Activities

JAMES BAY

The regular meeting of the James Bay P.-T.A. will be held in South Park School on Tuesday evening at 8 o'clock. This will be the first meeting of the season and election of officers will take place.

SIR JAMES DOUGLAS

The monthly meeting of Sir James Douglas P.-T.A. will be held on Tuesday at 8 p.m. in the school. As this is the first meeting for this season, a good attendance of members is desired.

FASCIST INJURED

LONDON—Attacked by six men, a Fascist agitator was seriously injured at Chelsea. Another "blackshirt" who came to his aid was knocked senseless.

Pound Party Is This Week

The annual pound party of the Protestant Orphans' Home will be held on Thursday afternoon at the home on Hillside Avenue and Cook Street. The usual contributions of stable groceries, fruit and vegetables will be gratefully received.

Afternoon tea will be served and guests will have the opportunity to inspect the home and see the children, and hear something about the work.

Permanent Waving

$2.50 SPECIAL CROQUINOLE | $3.50 GLORIA CROQUINOLE | $5.00 REALISTIC CROQUINOLE

ALL GUARANTEED AND TESTED BEFORE WAVING

If Your Hair Is Not Becoming to You, You Should Be Coming to Me

Bert Waude Hairdressing

709 FORT STREET PHONE E 4023

Where Your Hair Is Tested Before Waving

FURNACE PIPE RENEWED

A phone call will bring us to your home to give an estimate on your requirements.

No Charge—No Obligation

The Red Cross Workshop

584-6 Johnson Street Phone E 3513

Opening Thursday, October 4

"The Needle Craft Shoppe"

We specialize in a complete stock of the finest wools, the highest grade in all shades . . . also in quality needle work of all kinds.

We invite your inspection of our store . . . bring your knitting or your needlework problems to us . . . capable instructors are ready to advise you.

713 Yates Street

Next to Paint Supply

Phone E 5334

Instruction

We conduct special classes in the making of Lamp Shades, Fancy Cushions and Novelties of all kinds. Also Knitting Classes under competent instructor.

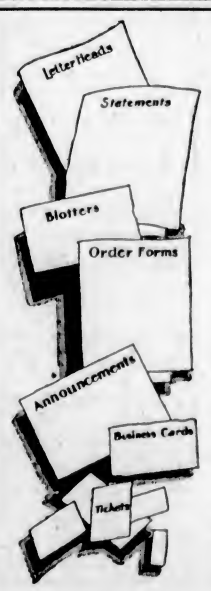

The Stationery You Use

SHOULD BE IN KEEPING WITH

The Standard

OF YOUR OFFICE

A cheap-looking letterhead or invoice does untold harm—whereas attractive stationery will repay you many times. There is very little difference in price between the cheap kind and what we supply.

1211 Broad Street
Phone G 5241

LET US SHOW YOU SAMPLES

THE COLONIST

PRINTING—LITHOGRAPHING—BOOKBINDING—ENGRAVING

Eurydices To Resume Activities

The Eurydice Art Club, of Victoria, has now resumed its activities for the season. This club, especially organized for juveniles, affords an excellent opportunity for young people to learn and study different branches of musical and dramatic art. The successful performance of "H.M.S. Pinafore" by the members, last season, was an "eye-opener" to the musical fraternity as an example of what can be done with proficient instruction and actual stage practice.

The club has already commenced rehearsals on the comic opera, "Pirates of Penzance," and principal parts will be alloted at the next practice. Young ladies and boys between the age of twelve and nineteen years, are eligible to join the club, and as there are a few more vacancies, intending members should be on hand at the next practice on Friday evening, October 5, at the New Thought Hall.

There is also a branch for younger children, who are to be trained in concert work. There is also a senior group, who plan to learn small one-act plays. The musical and dramatic work is under the direction of Percy Mickleburgh, professional singer and producer of long experience. Prospective members should communicate with Mrs. W. B. McMicking, the president and founder of this organization.

Saltspring Island

Mrs. Graham Shove, of Ganges, was hostess at her home when she entertained several guests at a miscellaneous shower in honor of her future sister-in-law, Miss Doris Taylor, whose wedding to Mr. Dermot Crofton takes place in Victoria next Tuesday. The room was prettily decorated for the occasion with golden chrysanthemums. Little Sylvia Crofton, who looked charming in her fairy frock of primrose tulle with a wreath of tiny rosebuds on her head, presented to the guest of honor a lovely collection of gifts on a large silver tray. Among those present were Mrs. Desmond Crofton, Mrs. Colin King, Mrs. N. McElroy, Mrs. Ray Morris, Misses Doreen and Denise Crofton, Nora Turner, Shirley Wilson, Betty Kingsbury, Edna Morris and Betty Faulkner.

• • •

Mr. H. F. Crowe, of Victoria, arrived on Friday at Ganges, where he is the guest for a few days of Mr. and Mrs. George Borradaile.

• • •

Miss Joan Butcher, of Vancouver, is spending a week on the island as the guest of Mr. and Mrs. V. C. Morris, of North Saltspring.

• • •

Major and Mrs. F. C. Turner, of Ganges, have left for Vancouver, where they will spend a week at the Grosvenor Hotel.

• • •

Mrs. Hague, of Ganges, is spending two weeks at Mount Rainier as the guest of Mr. and Mrs. Plumer.

• • •

Mr. and Mrs. Walker, of South Pender, have rented one of Mr. and Mrs. G. Borradaile's cottages at Ganges for the month of October.

• • •

The Islands Agricultural and Fruitgrowers' Association will hold a farmers' frolic at the Mahon Hall, Ganges, on Friday, October 5. The contest and other prizes will take the form of farm produce, and will be awarded for the best fancy costume representing a farmer, a farmer's wife or farmer's daughter of any nationality. The supper will be in the hands of the Ganges W.I.

• • •

Miss E. Walter, who has been traveling in China, Japan and other places for the last seven months, will return to Saltspring from England on Monday. She will make her home with her brother, Capt. F. H. Walter, R.N., who has left for Vancouver to meet her.

• • •

Major Boyer, of Pender Island, returned home on Saturday, after spending a few days at Ganges as a guest at Harbor House.

Ucluelet, Long Beach

Mr. and Mrs. J. Thompson and little daughter, Joan, left last week for a visit in Port Alberni, and while there will be the guests of Mr. and Mrs. R. Riley.

• • •

Mrs. C. Fletcher has returned to her home after spending several weeks in Victoria visiting her her daughter, Miss Violet Fletcher.

• • •

Mr. H. Wingen was a week-end visitor in Ucluelet, and has returned to his home in Tofino via Long Beach.

• • •

Mr. and Mrs. A. Baird left last week for a short holiday, to be spent in Port Alberni and Vancouver.

• • •

Miss Ingrid Egland, after spending several months in Ucluelet, left recently for her home in Vancouver.

• • •

Mr. Lawrence Ives, who had been for the past ten days at Bamfield and Port Renfrew, has returned to attend the Thompson-Binns wedding, which will take place in Ucluelet at the end of the month.

• • •

Mr. A. Touching has returned after a short stay in Port Alberni and points on Barkley Sound.

• • •

Miss Agnes MsLean, of Victoria, arrived in Ucluelet on Sunday last, and will be the guest of her sister, Mrs. W. Thompson, and will attend the Thompson-Binns wedding.

• • •

Mrs. J. Westenedge and Miss N. Westenedge have returned to Ucluelet after a short stay in Port Alberni.

• • •

Miss Eileen Thompson, of Victoria, is visiting her mother, Mrs. Thompson, for a few weeks.

• • •

Mr. Stanley Honeychurch arrived in Tofino on the Princess Norah from Victoria, and has proceeded to the Hidden Treasure Mine at Elk River, where he will spend a few weeks before returning to Victoria.

BUY FURNITURE NOW

WHILE STOCKS ARE ON HAND AT LOWEST PRICES ON RECORD

The largest complete House Furnishing Store in the West is at your service with enormous stocks on all floors. Merchandise mostly purchased before the advance of wages and prices. The undermentioned goods are picked at random from our five floors and will convey some idea of the extraordinary values being offered. Goods advertised will remain on sale until sold. New goods arriving will be at the new advanced price. Terms arranged—without interest or carrying charge.

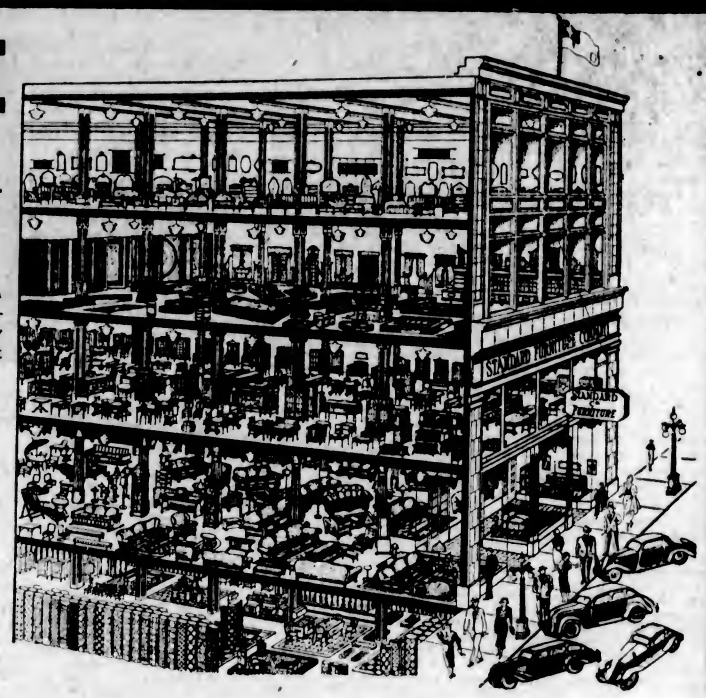

LARGEST EXCLUSIVE FURNITURE STORE IN THE WEST

Three-Piece Slip-Cover Sets

Chesterfield and Two Chairs **$32.50**

Tailored Covers made to your own style or finish from a great selection of new heavy-weight printed crash and chintz. Fabrics that you can rely upon, and a perfect fitting assured.

TERMS ARRANGED

Eiderdowns Re-Covered!

We take your old Eiderdown—revitalize the down by special cleaning process and place in new cover to your choice of color and design.

IN STRONG ENGLISH CAMBRIC **$5.90**

IN STRONG ENGLISH SATEEN **$8.90**

The cost of recovering is about half the price of a new one of the same quality.

"The Faster We Go the Better We Must Sleep"

Nothing but a GOOD Spring-Filled Mattress, with its soft, resilient springs fitting the body in a restful, buoyant manner and enabling the hips and shoulders to sink in and the spine to lie straight, is good enough today. We offer a Genuine Simmons Quality for only **$15.90**

Terms Without Interest.

Bed, Spring and Mattress

EXTRAORDINARY VALUE

$18.50

$2.50 Cash—$2.50 Month No Interest.

CARD TABLES ON SPECIAL

These Card Tables are of superior quality and very strongly constructed. Felt top of superior quality and thickness. Reg. $2.95. Special..... **$2.50**

Waterproof top, strongly reinforced. Reg. $2.25. Special..... **$1.75**

CEDAR CHESTS

A worthy guardian of your most cherished furs and fabrics. Now come in finishes to match your bedroom suite. Hardwood, cedar lined, in walnut finish **$15.50**

Tapestry-Covered Odd Chesterfields

$34.75

Chesterfields in plain tapestry covers, with tops of spring cushions in figured materials to match. Six feet long and comfortable.

Bargain Dining Suite

This Eight-Piece Dining Suite, constructed of high-grade hardwood, walnut finish, consisting of automatic adjustable extension table, six leather-seated chairs and buffet to match. Very special.

$89

Cabinet, Extra $22.50

Terms—$10.00 Cash. $10.00 Month—No Interest

SOLID WALNUT

Solid Walnut Nine-Piece Dining Suite, consisting of extension table, six leather-seated chairs, buffet, and china cabinet. This value cannot be repeated.

Nine-Piece Suite **$139.00**

$14 Cash, $14 Month—No Interest

BARGAINS IN COMFORTERS

Offering a special bargain in Cotton Comforter for full size bed, for only **$2.45**

Wool-Filled Comforter for full size bed, in floral cambrics with plain rayon panel. Colors rose, green, blue, etc. Very special at only **$5.45**

Down-Filled Comforters in small floral effects, generously filled with purified down. Double bed size, for only **$7.50**

Super Down Comforters, all sateen covering with plain panel of contrasting shades **$10.90**

Blankets, beautiful English pure wool quality, made for the largest beds. Each, only **$4.85**

Terms Arranged Without Interest

Exceptional Values in BEDSIDE RUGS

A Special Purchase Makes This Value Possible

Large Reversible Heavy Smyrna Hearth Rug for only

$2.75

9-Piece Living-Room Outfit, $99.75

NINE-PIECE COMPLETE LIVING-ROOM OUTFIT

Chesterfield
Two Large Easy Chairs
Large Walnut Chesterfield Table
Fern Stand
Walnut End Table
Walnut Cabinet Smoker
Bridge Lamp
Table Lamp

$10.00 Deposit—$10.00 Monthly—No Interest

$99.75

Four-Room Outfit (40 Pieces) **$395**

FOUR-ROOM OUTFIT

Terms—Without Interest

KITCHEN
Fawcett Enamel Range
Kitchen Table
9.0 x 12.0 Linoleum
3 Chairs

DINING-ROOM
Buffet
Extension Table
Set of 6 Leather-Seated Chairs
9.0 x 10.6 Rug

BEDROOM
Walnut Dresser
Walnut Bed
Walnut Chiffonier
White Felt Mattress
Cable end Coil Spring
Congoleum Rug
Pair English Pure Wool Blankets
Pair Simmons Feather Pillows
Pair Hemstitched Sheets
Pair Hemstitched Pillow Cases
Comforter and Bedspread

LIVING-ROOM
Chesterfield Suite
Chesterfield Table
End Table
Table Lamp
Bridge Lamp
Smoker Stand
Barrymore Carpet

Terms Without Interest or Carrying Charges

Enamel Breakfast Suite

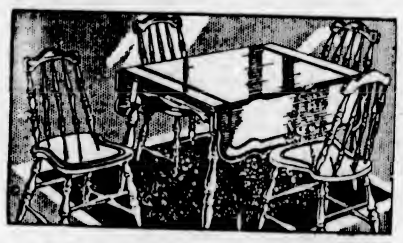

Handsome Enamel Breakfast Suite, consisting of four beautifully-shaped Windsor chairs, with shaped runes and back, with drop-leaf table to match, artistically decorated in two and three-tone enamel, such as green and orange, cream and green, natural, black and orange, etc. Set consists of four chairs and drop-leaf table **$17.90**

TERMS—WITHOUT INTEREST

Offering Over 3,000 Square Yards of Linoleum

For the most part this stock was purchased at the old pound value, and offers values that cannot be repeated. You will be well advised to purchase your linoleum wants at the prices quoted below.

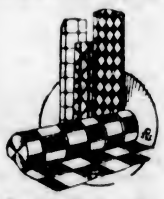

English Floor Cloth

A large range of all the wanted patterns are here for your selection: Tile, floral and conventional designs. Sanitary and easy to keep clean. Two yards wide. Square yard **42c**

Scotch Printed Linoleum

A variety of attractive patterns to select from. Tiles for the kitchen, bathroom, etc., and florals for the bedroom, with hard-baked printed enamel surfaces. Two yards wide. Square yard **69c**

Scotch Inlaid Linoleum

Renowned for its hard wear. The pattern is retained as long as the fabric lasts. A magnificent display of all the newest and up-to-date designs and colorings. Two yards wide. Square yard **$1.29**

Extra Heavy Inlaid Linoleum

Suitable for hardest wear: kitchens, stores, offices, etc. Patterns include mosaic, modernistic, Oriental and tile effects. The pattern goes through to the canvas back. Two yards wide. Square yard **$1.50**

The New English Marble Inlaid

Representing in design the marble floors of the old English manors. Exceedingly rich in color effect. Comes only in extra heavy quality. Square yard **$1.90**

RANGE BARGAINS

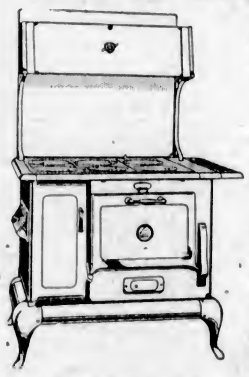

BLACK STEEL RANGE

A Fawcett guaranteed range, 4-hole, polished top, reinforced double sheet steel construction, nickel trim. Complete with water jacket. Special **$42.75**

4-HOLE ENAMEL FRONT RANGE

Completely double reinforced sheet steel construction, snowy white enamel and nickel trim. Complete with water jacket. Special at **$52.50**

6-HOLE ENAMEL RANGE (As Picture)

Best Wellsville polished steel top, drop-lid warming closet, extra large oven. Pin water jacket. Frame is of double sheet steel construction, interlined with asbestos. A really beautiful range. Complete for only **$77.50**

OIL BURNERS CAN BE CONNECTED TO ANY OF THESE RANGES

ASK TO SEE our Enamel Range with Oil Burner fitted, for only **$111.25**

Terms Arranged Without Interest or Carrying Charges

Just Arrived! Rugs So Extraordinary They'll Sell on Sight.

BRITISH INDIA RUGS

The supreme rug value of the world. Village woven, hand knotted. Each piece a gem of Oriental craftsmanship.

Imagine! Genuine Mirzapore Rugs priced at a figure you usually pay for an ordinary Wilton! Empire preference and the high value of the Canadian dollar in India makes these values possible.

5 x 8 ..... $24.75
6 x 9 ..... $32.50
7 x 10 ..... $42.75
7.6 x 10.6 ..... $45.00
9.3 x 12.2 ..... $64.50

Terms Arranged Without Interest or Carrying Charges

STUDIO COUCH

MAKES DOUBLE OR TWIN BEDS

These new and attractive Studio Couches fill a double purpose. Just the thing for den or living-room, at a price that you can afford to pay. Has back cushions, valance front and ends, and spring-filled mattress **$32.75**

Terms Without Interest

TEA WAGON

An indispensable aid when serving tea, or usher at meals. Saves hundreds of steps. Solid walnut. Gibbard make, two drop-leaves, cutlery drawer and serving tray **$21.25**

Terms Without Interest

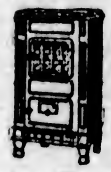

Circulating Heaters

Many styles of Circulating Heaters for the smallest room to the largest home or store.

PRICES FROM **$22.90** TERMS WITHOUT INTEREST

Only $79 for This Suite

This handsome, sturdily built Chesterfield Suite we recommend to people looking for the utmost value for their money. Will give many years of comfort and style to your home. Three-Piece Suite. Special **$79.00**

Terms: $8.00 Deposit, $8.00 a Month—No Interest

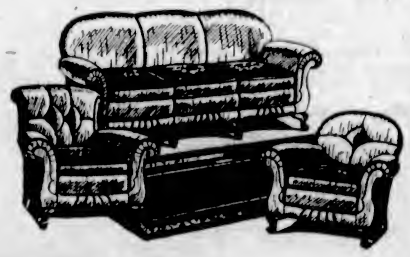

STANDARD FURNITURE CO.

737 YATES STREET **PHONE G 1164**

King's Daughters Enjoy Mrs. M. W. Leibert's Talk

In honor of Mrs. Morris Wa Leibert, of New York, international president of the King's Daughters, who is visiting here, the district branch of the King's Daughters held a delightful informal reception yesterday afternoon in the King's Daughters' restroom, when the members had the opportunity of meeting and renewing acquaintance with Mrs. Leibert, who visited here four years ago. She was accompanied by her daughter, Mrs. W. R. Noe, of New Jersey, who is traveling with her.

An address of much interest to the members was given by Mrs. Leibert, who told how the organization had been started forty-eight years ago by three women in New York, and how, from one circle with nine members, it had spread to 300 circles with a membership of more than 70,000. One church in Pennsylvania with a congregation of 2,000 has thirty-three circles. There are circles in China, Japan, Hawaiian Islands, Australia, and numerous other places all over the world. She told how the society came by its name and the history surrounding the badge and motto.

SCHOLARSHIPS GRANTED

Mrs. Leibert spoke of the wonderful work of the order and of its kindness, sympathy and compassion, which, she said, is needed now more that it has been since the organization started. Among the larger enterprises undertaken by the order is the Mountain Whites Scholarship, which enables the mountain lad and lass to attend Tuscalum College at Greenville, Tenn. Another splendid thing is the Order Scholarship, which is perpetual, and enables girls, who have failed in certain subjects to continue their courses at normal school or college. Those who could not afford to be tutored were sent to the college at Chicago, where they take a six or eight-week course in their special subjects, and are permitted to attend the lectures and enjoy advantages in literature and art. Last year sixteen girls took the course, and this year Canada has the option of sending its girls.

There are one hundred and thirty homes and institutes unitedly supported by the King's Daughters, and it is the aim of the circles to be able to provide a home for aged couples. "That is a most essential object," said Mrs. Leibert, "as it is a most pathetic thing to see aged couples separated." She told of one couple who had been married for sixty years and had sufficient money to enter the aged homes, but had to be separated by 500 miles, and, after being admitted, never saw one another again.

The marvelous work which the King's Daughters are doing is possible through the fact that there are no salaried persons in the order, said Mrs. Leibert. The only person who receives a salary is the executive secretary.

BIBLE BEST SELLER

An interesting talk was given on the Bible. Mrs. Leibert related that the Bible was the "best seller," there being a copy printed every hour of the day, six days a week, and that it is printed in seven hundred languages and that twelve editions are made for the blind every year.

The King's Daughters is the only society which brings in all denominations working peacefully and successfully together. This has been attempted many times by the churches, but to no avail, and so the circles carry on quietly doing their kindly acts and supporting worthy causes.

Mrs. James Stewart, in the absence of Mrs. L. H. Hardie, the president, who is ill, introduced Mrs. Leibert. Tea was served at tables lovely with early Autumn flowers. Masses of mauve Michaelmas daisies were arranged throughout the rooms.

Weddings

RICHARDSON—GROVES

A quiet wedding took place, yesterday at noon, at the residence of the officiating minister, Rev. W. G. Wilson, D.D., when Pauline Marion, younger daughter of the late Mrs. F. Groves and of Mr. Groves, Vancouver, became the bride of Mr. Alec McNeil Richardson, younger son of Mr. and Mrs. T. Richardson, of Nanaimo.

The bride wore a brown figured silk dress with a three-quarter length coat, a brown hat and matching accessories, and a corsage bouquet of butterfly roses, swansonia and fern, and she was attended by her sister, Miss Patricia Groves, in a frock of rose crepe, a black hat and shoes and a corsage bouquet of pink roses and carnations. Mr. J. N. Richardson supported his brother.

A small reception was held later at the home of the bride's sister, Mrs. G. B. McKenzie, 301 Gorge Road, West, where Michaelmas daisies and pink dahlias were used in decoration of the house. Refreshments were served from a table centred with the bride's cake, and arranged with bronze chrysanthemums and yellow tapers. Mr. and Mrs. Richardson left during the afternoon for Nanaimo, en route to Vancouver, the bride traveling in a tweed overcoat and fox furs, and on their return they will make their home in Victoria.

BORN—MINTO

Seasonably decorated with Michaelmas daisies and golden-rod by girl friends of the bride, the Church of Our Lord, Reformed Episcopal, was the scene of a wedding, last evening at 8:30 o'clock, when Rev. A. deB. Owen performed the marriage rites for Joan, daughter of Mrs. A. L. Minto, 432 Government Street, and of the late Mr. James E. Hardie, of York, England, and Mr. Adrien Born, son of Mr. and Mrs. Born, of Zurich, Switzerland. Mr. W. H. Davis presided at the organ, and accompanied Mr. John Bell, who sang "Until" as the register was being signed.

Mr. Minto gave the bride in marriage, and she looked charming in a gown of ivory triple sheer, and an embroidered veil and orange blossoms, and she carried a shower bouquet of pale pink and white carnations, bridal roses and clusters of bouvardia.

She was attended by her sister, Miss Thelma Minto, in a frock of pale green organdie trimmed with white, and a white turban and shadow veil, and by Miss Muriel Fanthorpe, in a pale green point d'esprit frock, who wore a green turban and shadow veil. They both carried bouquets of rose pink and white carnations. Mr. Bertold Bauer attended the groom.

A reception was held later at the home of the bride's parents, where Michaelmas daisies and golden-rod predominated in the decorations, a beautifully-iced wedding cake having the place of honor on the supper table.

Mr. and Mrs. Born left at midnight to spend their honeymoon in California.

Monday Always Washday

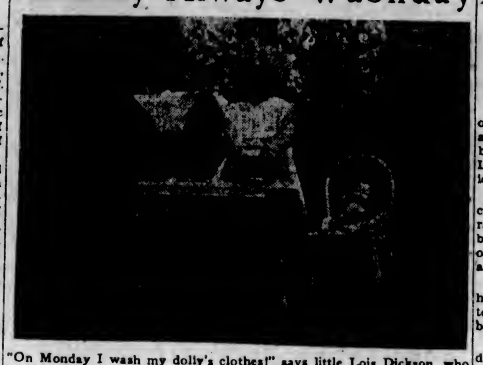

"On Monday I wash my dolly's clothes!" says little Lois Dickson, who with her parents, Mr. and Mrs. Kenneth Dickson, and small brother, Jimmy, from Blaine, Wash., has been visiting her grandmothers, Mrs. Dickson, 1544 Richmond Avenue, and Mrs. Carley, of 1509 Pandora Avenue.

Mt. Newton Lodge Will Hold Dance

One of the popular social events of the season will be the fourteenth annual ball of the officers and members of Mount Newton Masonic Lodge, which will be held at Saanichton on Friday, October 26.

The large ballroom of the Agricultural Hall will be effectively decorated and a popular orchestra has been engaged for the occasion. Many old favorite melodies will be played as well as the latest dance hits.

The supper will be in the capable hands of the women of Ruth Chapter, Order of Eastern Star, who have been popular caterers in the past.

The ball committee, under the direction of George Maynard and William Ibbetson, is working hard to make this an outstanding success. Tickets are obtainable from members of the Masonic craft.

WIN $15 "DERIVATIVES"

An Easy and Fascinating Pastime for Young and Old

Exercise Your Ingenuity in Making Apt "Derivatives"

All you have to do is to select one of the examples and make your three-word "Derivative," each word of which MUST begin with a letter in the example. Thus—

Example: DELAYED IN TRANSIT
Derivative: AUNT ENID'S AGE

EXAMPLES

1. Delayed in Transit
2. Amy Cadborosaurus
3. Tillie's Mistake
4. Art Alone
5. Hats Off
6. Game Warden

Closing Date, October 6

Name and Address of Winners Will Be Published in This Paper on October 14. Prize Money Mailed October 12

RULES

1. Send 25c for Novelty Hanky (always a useful little gift) to "Derivatives Promoters," P.O. Box 399, Victoria, and qualify for two free entries in the "Derivatives" competition.
2. "Derivatives Promoters" will pay $8 for the best "Derivative" received; 2nd, $5; 3rd, $2.
3. "Derivatives," as well as name and address of sender must be printed in ink on a plain sheet of paper.
4. The purchase of One Hanky entitles you to Two Free Entries in the competition. Send as many entries as you like in one envelope together with purchase price of additional hankies.
5. "Derivatives Promoters" will not be responsible for entries lost or mislaid in the mails or elsewhere.
6. "Derivatives Promoters" employees or their families are not permitted to compete, either directly or indirectly.
7. No correspondence can be entered into.
8. The decision of "Derivatives Promoters" judges shall be final and binding on all entrants, and every entrant shall be deemed to have accepted and agreed to the foregoing conditions.

Religieuses Of Note Here From Lachine

A momentous adventure in the history of the religious Order of St. Ann, whose headquarters are at Lachine, has brought to Victoria during the past few days several Eastern members of this famous sisterhood. The most distinguished is the Reverend Mother General, supreme head of the order in Canada, who is an outstanding figure among the many notable women who grace its ranks. She is here to bid bon voyage to the Mother Provincial, Sister Mary Leopoldine, and three sisters of lesser rank, who are going out to Japan next Saturday to open a convent of the order in that country. Among the number is Sister Mary Ignatius, from the local convent of St. Ann, her two companions being sisters from the mother house at Lachine.

The Reverend Mother General will remain here until the Mother Provincial and three sisters sail, after which she will return to Eastern Canada.

Mrs. Leibert Given Welcome Up-Island

DUNCAN, Sept. 29.—Mrs. Leibert, of New York, international president of the Order of King's Daughters, addressed a meeting at St. John's Hall here, yesterday. She spoke most interestingly of the work of the order, stressing particularly the religious side of the work. Regret was expressed at the absence of Mrs. Welch, provincial president, who was unable to attend owing to illness in her family. Miss M. E. Wilson, district president, and Mrs. W. E. Blythe, second vice-president of Scattered Circle, welcomed Mrs. Leibert and her daughter. In the evening a meeting was held at the home of Mrs. E. Stock, when Mrs. Leibert spoke to the Junior King's Daughters, consecrating two senior and seven junior members, and presenting them with badges. Miss Winnie Campbell, leader of the Junior King's Daughters, presented bouquets to Mrs. Leibert and her daughter, and also to Mrs. Stock, as an acknowledgment of her kindness to the junior branch at all times and for lending her home for the meeting. Refreshments were served by the junior organization.

POOLS REOPENED

LONDON—Twenty paddling pools in various parts of the city, emptied and closed to children during the Summer drought, have been reopened.

Gladys Glad On Beauty

Back in the ancient days of Roman history, when a girl made up her face, the make-up was never applied just for a day. In those times, making up the face was a rite that entailed the assistance of numerous slaves. No powder base of any sort was used, but the face was thickly coated with kaolin, a white sort of clay. Pomegranate juice was used to redden the cheeks, and kohol to darken and accent the eyes. And once the entire make-up was completed it was expected to last for at least a week.

Modern girls, of course, don't expect their make-up to last very long. In the first place, they realize that make-up is bound to lose its fresh appearance quickly, especially during hot weather. And in the second place, they realize that frequent cleansings are essential for the preservation of the clear smoothness and transparency of the complexion.

However, despite frequent skin cleansings and re-applications of make-up, faces often lose their fresh, flawless appearance quickly during the hot weather. Make-ups become blotchy and pasty looking. And I believe that frequently this results merely because girls employ powder bases that are not appropriate for Summer use.

As you well know, the heat of the average Summer day tends to increase the activities of the perspiratory and sebaceous glands. And when an oily powder base is used on torrid days, the oil seeps through the powder and ruins the cool freshness of the make-up. I recently learned of a new powder base, however, that a good many chorines and showgirls use during the Summertime.

This new powder base comes in cake form, and is guaranteed to be waterproof. You simply rub the cake over your skin, and then blend it smoothly. Then you apply your powder, rouge, lipstick and eye make-up in your usual manner. An added advantage of this powder base is that it not only helps to make powder adhere to the skin, but also protects it from sunburning and freckling. And in addition, it possesses antiseptic properties, and is very soothing and healing to any blemishes on the face.

Cribbage Players Plan Tournament

The Colwood Bridge and Cribbage Club, with headquarters at "The Wishing Well," Island Highway, will commence the Winter season's series of tournaments on Wednesday, when all members, old and new, are requested to attend to make preliminary arrangements for the contest of the annual cribbage tournament for "The Wishing Well" Cup, the championship open to players on Vancouver Island, Greater Victoria and rural districts members of the bridge club and also the cribbage players will arrange a suitable night for weekly play.

After the business session a supper dance will follow. Ex-service clubs, athletic and bowling clubs, both ladies' and gentlemen's, have been asked to co-operate with the secretary of the Colwood Club, The Vancouver Island cribbage and championship contest will take place on Wednesday, May 8, 1935. The present Island champion is David Randall, Sr., representing the B.E.S.L. Pro Patricia branch Canadian Legion. Mrs. L. A. Gould, of "The Wishing Well," will be hostess on Wednesday.

NEW STORE OPENS ON YATES STREET

Needle Craft Shoppe Has Fine Display of Wools and Art Needlework

Thursday, October 4, is the opening day of The Needle Craft Shoppe, to be established at 713 Yates Street. Here will be carried a complete line of fine knitting wools in every shade. In addition to this there will be a complete showing of art needle work. Patrons will have the opportunity of bringing their knitting problems to this department, receiving the benefit of expert advice.

A special series of instructional classes will be conducted, under Mrs. Elsie Thormber, late of David Spencer, Ltd., and of The Hudson's Bay Company. The making of fancy lampshades, cushions and various novelties will be taught to those enrolling.

The Needle Craft Shoppe will be under the direction of Mrs. H. Bennett, for some years a member of The Hudson's Bay Company staff, and well known in Victoria. ***

Harvest Supper Arranged by W.A.

SALTSPRING ISLAND, Sept. 29.—The second harvest thanksgiving supper organized by members of the Women's Auxiliary of the Anglican Church took place on Wednesday evening in the Mahon Hall, Ganges. Mrs. S. P. Beech was general convener. The supper was attended by a representative gathering from all parts of the island, and numbered about 265.

For the hall decorations, evergreens were effectively massed, and the tables beautifully arranged with flowers and foliage of Autumn tints, red and yellow dahlias, golden rod, Michaelmas daisies, trails of Virginia creeper, vine leaves, amongst which grapes and other fruits were placed. The table decorations were in the hands of Mrs. A. B. Elliot and Mrs. T. Burkitt, assisted by Mrs. A. J. Eaton and others, the hall and lighting arrangements in those of T. F. Speed. The guests were received by the Rev. and Mrs. C. H. Popham, Mrs. H. Moorhouse and Mrs. E. Walter.

Immediately preceding supper, all joined in the singing of "Come, Ye Thankful People, Come," and a short speech of welcome was delivered by the vicar, who also called for a hearty vote of thanks to the Women's Auxiliary. The members of the A.Y.P.A. were most efficient in waiting at table. Carving and other substantial assistance was rendered by Mrs. H. Johnson, Mrs. Goodrich and Mr. Beddis.

A short musical programme followed the supper. The recitation, "In a Department Store" and a skit on "Charge of the Light Brigade" were contributed by Helen Moorhouse and Colonel A. B. Snow, respectively; vocal solos by Valerie Lowther and T. Wood; the comic element being supplied by Mr. Merritt. Community singing followed, led by A. J. Eaton, with P. Lowther at the piano.

The proceeds of the evening's entertainment and supper will be given to the churchwardens' fund.

Kitty McKay

By NINA WILCOX PUTNAM

The girl chum says she doesn't suppose she is alone in wondering what the resort beach lifeguards do when the season is over.

Mrs. Russell Is Chosen Head of Baptist Society

Mrs. William Russell, of Victoria, was elected president of Provincial Baptist Women's Missionary Society, at the closing session, on Wednesday, in First Baptist Church, Vancouver. Other officers are: First vice-president, Mrs. H. McDiarmid, of New Westminster; second vice-president, Mrs. J. W. McKendrick, of Trail; third vice-president, Mrs. D. J. Rowland, of Vernon; treasurer, Mrs. A. J. Welch, of Vancouver; corresponding secretary, Mrs. Mayes, of Vancouver; recording secretary, Mrs. A. H. Marrion, of Victoria; secretaries of departments: missions, Mrs. L. C. Paillot; auxiliaries, Mrs. R. W. Boyer; educational, Mrs. Henry Knox, and social service, Mrs. W. D. Davies.

Members of the board include: First year, Mrs. Cogswell, Victoria; Mrs. Woodward, Mrs. Smithson, of Chilliwack; Mrs. A. C. Bingham, Mrs. H. McDiarmid, of New Westminster; Mrs. A. H. Hibbard; second year, Mrs. Hayward, Mrs. Gordon, Mrs. A. Galbraith, Victoria; Mrs. Jamieson, Mrs. Frank McNeil and Mrs. A. Wilson; third year, Mrs. C. Spofford, Victoria; Mrs. Morton Hanna, Mrs. Gordon Selman, Mrs. C. L. Sloat, New Westminster; Mrs. F. McKinnon, Victoria, and Mrs. N. Harkness; chairman of finance, Mrs. William Groat.

Auxiliaries Aid Ex-Service Men

A pleasant evening was spent on Thursday when members of the W.A. to Pro Patria Britannia branch and Tubercuious Veterans' Canadian Legion B.E.S.L. held a joint meeting in the clubrooms of Britannia branch, 715 View Street, for the purpose of welcoming Mrs. J. D. McDonald, president of the Provincial Command Women's Auxiliary. The meeting opened with the usual one-minute silence in memory of fallen comrades. Mrs. Norris, president of Britannia branch W.A., introduced Mrs. McDonald, who then gave an interesting outline of the work that is being carried on in other auxiliaries and especially by the British Legion. Mrs. Booth, president of the T.V. Auxiliary and second vice-president of the Provincial Command, spoke of the work being done for tubercular veterans. Mrs. Richetts, president of the Pro Patria W.A., also addressed the ladies in an able manner, talking on a subject which Mrs. McDonald has already outlined earlier in the evening, namely the organizing of junior clubs and the good that could be derived from these. Mrs. Norris proposed a hearty vote of thanks to Mrs. McDonald, after which a social hour was enjoyed. The table was tastefully decorated with flowers in shades of blue and yellow, the Britannia branch colors.

Refreshments were served by the social conveners of the auxiliaries. During the serving of refreshments solos were sung by Mrs. Ford, accompanied at the piano by Mrs. Kerslake. Mrs. Robins, a member of the Canadian Legion in San Francisco, and Mrs. Sargent and Mrs. Seeley, of a Vancouver auxiliary, were also welcomed at the meeting.

LABOR PARTY WILL CONSIDER ISSUES

Continued from Page 1

industry and the nationalization of banks.

Abolition of the House of Lords. In the event the Socialists win the general election in 1936, or whenever it is held, the party would not, under the terms of this resolution, even call the Lords to meet.

Inclusive insurance for all, covering health, unemployment and pensions.

MILITARY REORGANIZATION

Reorganization of the armed forces of Britain, and revision of the higher posts in civil and military services.

Elimination of uniforms and dress tending to cause class differences.

Compulsory reduction of working hours.

An inquiry into Fascism.

The dentist had not dealt very gently with the inspector of taxes, and that official sat moodily at his desk rubbing his aching face.

Suddenly his face lit up and he rang for his head clerk.

"Has that assessment been sent off to Mr. Jones, the dentist, yet?" he asked.

"No sir," replied the clerk, "I was sending it tonight."

"Good!" said his chief. "Enclose it in a second envelope and mark it plainly: 'This is not going to hurt you'."

Our Daily Bread

Health Service of the Canadian Medical Association and Life Insurance Companies in Canada

The man who is the owner of a normal heart is not conscious of the fact. His heart carries on its work without ever forcing its presence upon the attention of its owner. In a similar manner, the normal stomach and other parts of the digestive system do their duty in an unobtrusive way.

It is the digestive tract which receives, digests and assimilates our daily bread, in this way providing for the nutrition of all parts of the body. Proper nutrition depends, first of all, upon the selection of an adequate balanced diet. For the average normal person, this means the eating of a wide variety of foods, and the daily inclusion in the diet of milk and milk products, green leafy vegetables, and fruits.

Before the foods which are eaten can be used by the body as nourishment for the tissues, they must undergo certain changes, which may be called the process of digestion. The food is crushed and ground by the teeth in order that the digestive juices may act more readily upon small pieces of the foods eaten.

The first of the digestive juices is found in saliva, so that digestion begins even before the food is swallowed. Other juices are met with in the stomach and the small intestine, being excreted by these parts or by other organs, such as liver and pancreas, which pour their juices into the intestinal tract. Each of the digestive juices has its own particular function and performs an essential part in digestion.

We are conscious of swallowing, but we are unaware of the passage of food from the stomach, or of its movement along the intestinal tube of thirty odd feet in length, which is coiled around in the abdominal cavity. The food is moved along by the contractions of the muscle in the walls of the intestine until it reaches the terminal part of the digestive canal or the large bowel. Here the unusable waste parts of the foods eaten collect, to be evacuated at intervals.

Any upset of this long digestive tract or of adjacent organs will disorganize digestion and so interfere with the proper and satisfactory use of our daily bread. When this occurs, we usually become aware of the fact that we have digestive organs. Commonly, we speak of this feeling as "indigestion," or abdominal distress.

Practically, this means that if you are aware that your digestive system is at work, it likely is not working properly. Now, the time to correct a disorder is at its beginning, before serious damage has been done, or before the disorder has become firmly established. It is a mistake to wait until acute pain demands attention; it is far better to give attention to the slight discomforts which usually precede the more serious conditions.

GOV'T TO DRAW TAX STRINGS TIGHTER

Continued from Page 1

Authority has been given to the commissioner of income tax to insist on uniform compliance with the act. Those behind in their payments will be required to arrange reasonable terms for settlement, while penalties will be invoked for those refusing to file returns.

PRIVILEGES CANCELED

Acting on reported evasions of payments of gasoline taxes, Mr. Hart instructed the taxation branch to cancel all existing waivers and permits to purchase tax-free gasoline, effective today.

In future all purchasers of liquid fuel for use in internal combustion engines will, at the time of purchase, be required to pay the seven-cent tax. A rebate of five cents, allowed under one section of the act, will be granted on receipt of proper application.

This change affected concessions formerly held by fishing fleets, loggers and farmers, the latter in connection with farm machinery, but is designed to make uniform the process of collection of gasoline taxes.

VENDORS AS AGENTS

A substantial change is to be made immediately in the collection of fuel oil taxes. The taxation branch has been instructed to request fuel oil vendors to act as agents for the Government, and to effect collection of the fuel oil tax at the time such fuel is sold to the consumer.

This is designed to remove the inconvenience to consumers of fuel oil of making consumption returns and of forwarding small tax remittances. Arrears are to be collected on the former basis.

KOOTENAY MINING BRINGS PROSPERITY

Continued from Page 1

making a living from the gold properties of the Sheep Creek and Ymir districts. Practically all of this payroll, which runs into thousands of dollars monthly, is spent right in the district.

USING MORE POWER

So prosperous has mining become in the Sheep Creek, Ymir and Erie localities that many of the mines, operators of their own electrical plants, are discarding their units and hooking onto a high tension line from the West Kootenay Power & Light Company's plant at Bonnington Falls, west of Nelson. Right-of-way is being cleared and poles set for the line, which will be in operation shortly.

Reno Gold Mine of Sheep Creek is a leading producer, and last year the gross value of ore shipments totaled $338,636. Its production is higher this year. On the payroll of this camp, which operates a mill and refinery in connection with its mine, are 115 men with a monthly payroll of $16,000. The Reno is producing in gold bricks about $60,000 per month, and the bricks are refined in the company's own plant at the mill site. Reno is drilling a new deep shaft to tap ore at depth, something new in mining in the Kootenays. Ore is being moved on three levels. An addition to the mill is contemplated, designed to step it up to 100 tons daily. A new mill and mine equipment has been added this past Summer. Reno operates its own power plant, but will, it is said, hook up with the new power line shortly.

GOOD RETURNS

Kootenay Belle property, also on Sheep Creek, is forging ahead, and a mill of fifty to sixty tons capacity is planned, and power will be supplied by the West Kootenay Power & Light Company. One car of ore, running between forty and forty-five tons, recently returned $5,000. Kootenay Belle is anticipating a large development programme.

On the Gold Belt property in Sheep Creek work is proceeding on five veins and testing for mill necessities. A fifty-ton mill is contemplated.

On the Queen, in the same locality, ore is being opened up on the deep levels, and the property is in its second million as far as production is concerned. A new three-bucket shaft is planned on this property.

The Aspen property of the Salmo-Malarctic Company is producing fifty tons of development ore per day. Nine thousand tons of milling ore have been accumulated. The Aspen is really a silver mine in a gold camp, but is well equipped with compressors. A mill site of 100 tons capacity is planned on the G. N. Railway line.

LARGE DEVELOPMENT

The Second Relief at Erie, recently acquired by the Premier, is working on the largest scale in its history so far as mining and milling are concerned. There is enough ore in sight for several years' feed. Seventy-four men are employed in the mine and the mill. The latter is forty tons capacity, and it is planned to enlarge this and flotation facilities. Four compressors are at work, and the Second Relief mine will shortly hook up with power from the West Kootenay, it is stated.

North of Salmo is the Clubine Comstock, which is working twenty men. A new road has been built and power drills installed. Assays run up to 8.77 ounces. Work is going ahead on three levels. The ore from the mine is of free-milling type, like the Reno, and a mill of thirty-five tons capacity is planned.

Numerous properties are working in the Ymir camp, where the Yankee Girl is the leading producer. A great deal of money is being expended in mill construction, and a new 100-ton plant will operate by mid-November. The Yankee Girl has been a consistent shipper to Trail. Castings, etc., for the new mill are being made in Nelson.

NEAR NELSON

Euphrates Mine, about nine miles south of Nelson, has been undergoing development work, but has not been shipping. The California, above Nelson, is under lease and has shipped several cars of ore, a small crew being on the job. The Athabaska and Juno-Venus properties of the Noble Five Company are developing their properties above Nelson and are supplied by power from the West Kootenay line.

In the Kaslo district, development work is going on with small crews in some of the prominent silver-lead properties, with the prospect of active operation when the prices of silver and lead make operation profitable.

A similar situation exists in the Slocan camps at Silverton and New Denver. Above Edgewood, the Lightning Peak is piling up ore reserves and has a substantial crew at work. In the Boundary, the Dentonia has a large crew with much new equipment, and is mining a new vein that is running rich.

In Rossland, lessees of the Consolidated properties are making profits from gold in old workings.

In Moyie, the old Midway Mine is being reopened with a crew of twenty men. A tunnel is being driven, under contract.

At Sawmill Creek, near Cranbrook, diamond drilling is going on.

SEEK POLICY IN FINANCING

Continued from Page 1

explanations have not entirely removed.

MISINTERPRETED

Government sources asserted later that the announcement made by Mr. Gray had been misinterpreted in a section of the Mainland press. The suggested plan was only tentative and would have to be discussed with the bondholders, in any event. The Department of Municipal Affairs offered merely its co-operation in advancing legislation on schemes where municipalities and bondholders came into agreement as to readjustment of debt, it was explained.

No denial was made that the first term of the proposed, tentative, plan suggested by commissioners for three Mainland areas was repudiation of deferred interest on the debt. It was this feature of the proposals that cut most deeply into municipal consciousness, and which has persisted since.

Before the refunding issue arose, the municipalities had already approached the Province on other leading issues. One was a request for a new deal in distribution of taxation; another was a request for an interim advance in Government grants, as suggested in the Harper Report; a third was for a reallocation of proportionate costs in social services, while relief problems were again stressed from the municipal angle.

Delegates to the union's convention, opening at Kamloops this week, left from the Greater Victoria area yesterday for Vancouver, where they will be joined by mayors and reeves of Mainland municipalities. They were led by Mayor David Leeming and Reeve William Crouch, both members of the union's executive, and accompanied by Reeve R. W. Mayhew and Reeve Alexander Lockley, representing between them city and surrounding areas. Several aldermen were in the party.

Shuttle Courts Ready for Play

Courts of the Willows Badminton Club will be open for play tomorrow evening at 8 o'clock. Junior play will not commence until next Saturday morning.

The contemplated improvements to the club premises have not yet been made, but it is hoped to start this work early next month.

Ask Your Doctor First, Mother

Before You Give Your Child an Unknown Remedy to Take

According to any doctor you may ask, there is one duty every mother owes her child. The duty of asking *him* before giving her child an *unknown* remedy to take.

Yet, unthinkingly, every day mothers violate this simple rule. Take the advice of unqualified persons — instead of their doctors' — on remedies for their children.

If they knew what the scientists know, they would *never* take the chance.

Doctors Say PHILLIPS' For Your Child

When it comes to the very frequently used "milk of magnesia," authorities stand solidly together.

Ask your own doctor about this. For over 50 years, doctors, whose life work it is to study the safety and quality of drugs that go into the home, have said "PHILLIPS' Milk of Magnesia for your child."

For "*Phillips'*" is the result of over a half century of continuous laboratory experiment. And is rated among the finest products that science knows in its field, the kind of product your child deserves.

So *Always* Say "Phillips'" when you buy. And see that your child *gets* what you ask for — Genuine *Phillips'* Milk of Magnesia. Do this for your own peace of mind.

Also in Tablet Form:

Phillips' Milk of Magnesia Tablets are now on sale at all drug stores everywhere. Each tiny tablet is the equivalent of a teaspoonful of Genuine Phillips' Milk of Magnesia.

MADE IN CANADA

PHILLIPS' *Milk of Magnesia*

Plays and Players

Will Rogers Portrays Kentucky Judge Role

Famous Cowboy Humorist at His Best in Latest Screen Contribution From Irvin S. Cobb at Capitol Theatre—Has Splendid Role

Will Rogers, as someone has pointed out, "discovers" still another section in North America in the new Fox film, "Judge Priest," which is now at the Capitol Theatre and in so doing gives to the screen one of his greatest performances.

A sleepy Kentucky town of the early nineties supplies the background for the newest Rogers vehicle, fashioned from the famous Irvin S. Cobb stories of the small-town judge and his Civil War cronies. The film gives Rogers probably the finest opportunity of his screen career.

Richer in flavor even than the shrewd Yankee horse trader of "David Harum," the Iowa farmer of "State Fair" or the wise and patient Westerner of "They Had to See Paris," the drawling but quick-witted Southern jurist is a memorable addition to the Rogers gallery of "Representative Americans."

The star's portrayal of Judge Priest has the mark of authenticity upon it. It is a notable folk portrait, just as his other characterizations have been: the unique blending of a splendid talent with a rich and splendid role. But more than that, it stands alone for its sheer dramatic power. Seldom has Rogers had such opportunities as his present role affords to call both tears and laughter from his audience.

Marshall — The bell on your house has been out of order for weeks. I should think you would have it repaired.

Peter—What's the use? Nobody ever rings it these days. Our friends just sit out in their cars and honk their motor-horns until we come to the door.

CAPITOL

Showing Two More Days

MONDAY AND TUESDAY

Another Great Show!

The Ambassador of humor has his heyday!

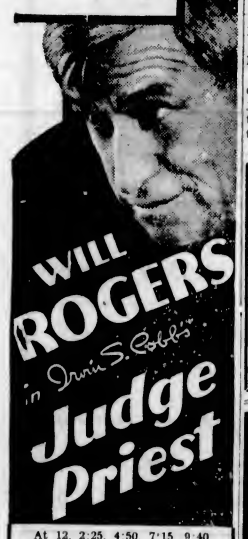

At 12, 2:25, 4:50, 7:15, 9:40

EXTRA — SCOOP

McLARNIN-ROSS

FIGHT PICTURES

See this great battle for the world's welterweight championship. The official motion pictures, taken at the ringside, round by round, blow by blow.

At 1:45, 4:15, 6:37, 9:05

The Only Authentic, Exclusive Talking Pictures of the Famous Babies

Dionne Quintuplets

CAPITOL PRICES

20c 12 to 3 · 25c 2 to 6 · 10c Children · 40c 6 Till Closing · 30c Balcony · 15c Children

World's Most Outstanding Organist

Gunther Ramin

(Bach's Successor)

FIRST UNITED CHURCH

October 24, 1934

Swim!

Winter Schedule

OPEN

1 p.m. to 10:30 p.m. Daily

Sundays, 2 p.m. to 6 p.m.

Saturdays and Holidays, 9 a.m. to 10:30 p.m.

RATES

Adults - - - 35¢

Children under 15 years, daily 1 p.m. to 6 p.m. and every Saturday morning 9 o'clock to noon - 15¢

Children, 6 p.m. to 10:30 p.m. and Sundays - 25¢

Suits and Towels Extra

CRYSTAL GARDEN

Matinee 1 to 5 .. 10c · COLUMBIA · Evenings 5 to 11 20c

MON., TUES., WED.

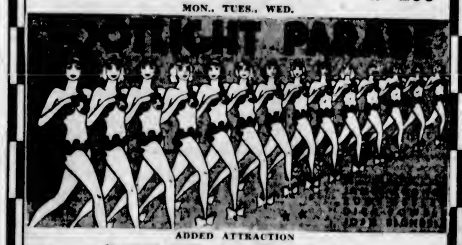

ADDED ATTRACTION

HAPPY DAYS ARE HERE AGAIN!

—But Will the Beer Mobs Let Them Stay?

"SONG OF THE EAGLE"

With

JEAN HERSHOLT, LOUISE DRESSER, ANDY DEVINE, GEORGE E. STONE, CHARLES BICKFORD, RICHARD ARLEN, MARY BRIAN

SHIPMAN NEW DEAL CONCERTS

October 15

BERNICE CLAIRE

November 12

KAYLA MITZEL

January 14

LEGION QUARTETTE

February 11

BITTER and TEITSWORTH

EMPRESS HOTEL, 8:30 P.M.

A Season Ticket, $2.50, Plus Tax, Will Save You $1.50 on Four Concerts

NOW on Sale at Fletcher Bros. and Willis Piano

AMUSEMENTS

On the Stage

Empire—"The High Hatters of Rythm."

On the Screen

Capitol—Will Rogers in "Judge Priest."

Columbia—"Footlight Parade," starring Dick Powell.

Dominion—Diana Wynyard in "One More River."

Playhouse — "Change of Heart," featuring Janet Gaynor.

FILM SPECTACLE IS AT COLUMBIA

"Footlight Parade" Is Successor to "42nd Street"—Added Attraction Secured

With a cast headed by a dozen popular screen favorites and including 250 of the most beautiful girls in the world, "Footlight Parade," Warner Bros. gigantic musical successor to 42nd Street" and "Gold Diggers of 1933," will arrive on the screen of the Columbia Theatre tomorrow.

There is a definite and well knit plot with riotously funny situations and sparkling comedy. Two teams of players furnish the love interest played by James Cagney and Joan Blondell and Ruby Keeler and Dick Powell with Claire Dodd and Renee Whitney as the gold digging, dangerous damsels. A quartette of famous comedians furnish a large part of the hilarity. They are Frank McHugh as the dance director, Guy Kibbee, the theatrical magnate, Ruth Donelly as his wife and Hugh Herbert the company's milksop censor.

Charles Bickford, Richard Arlen, Mary Brian, Jean Hersholt, Louise Dresser, Andy Devine and George E. Stone play the leading roles in "Song of the Eagle," drama portraying the march of events in America during the past two decades, which opens as the added attraction.

The picture, a thrilling chronicle of war and peace, of prohibition and speculation, of depression and sorrow, swings on into the future, dealing boldly with the question of what is to follow the legalization of beer and the restoration of prosperity.

RHYTHM MAKERS TO PLAY MONDAY

Tomorrow Affords Victoria Theatre-Goers Final Opportunity to See Clever Troupe

Tomorrow will be the last opportunity Victoria theatre-goers will have of seeing "The High Hatters of Rhythm" at the Empire Theatre. It will be presented once during the afternoon and twice in the evening.

This revue is the third of the season, which promises a number of leading theatrical companies from New York and Chicago. It is every bit as good as the two presented here earlier in the season.

Ralph Britt and his Victor Orchestra form a musical background for the other stars, who sing, dance and perform clever and novel stunts. It is a programme well worth seeing.

Midnight Show Is Creating Interest

Vaudeville entertainment at midnight has now become firmly established for several hundred of Victoria's theatre patrons, who are keenly anticipating tonight's show by "The High Hatters of Rhythm." The show will commence at one minute past midnight, at the Empire Theatre.

Tonight's programme, or rather the one to be presented first thing Monday morning, will be entirely different to the regular programmes being presented over this week-end: Some of Broadway's leading vaudeville stars are travelling with "The High Hatters," and so far they have pleased large audiences, who have attended the regular shows.

★★★★★★★★

Last Times Monday

3 Stage Shows—2:30, 8, 10

HIGH HATTERS of RHYTHM

On the Stage—In Person

25 STARS

Eye-Filling Parade of Dazzling Beauties

Supported by One of the Finest Bands in the Land

Ralph Britt's

FAMOUS VICTOR RECORDING ORCHESTRA

In a Glamorous Musical Revue

Mat., 25c; Eve., 50c

Screen

Romance in the Rain

With ROGER PRYOR and HEATHER ANGEL

Empire

Coming Thursday—On the Stage

The Darktown Strutters

Dance Team at Empire

Zarek and Clarette, the Clever Dance Team Now Appearing on the Stage of the Empire Theatre in "The High Hatters of Rhythym."

John Galsworthy Opus Secured for Dominion

"One More River" Finds Beatrice Campbell, Grand Old Lady of the Stage, in Leading Role—Has Thrilled Theatre Audiences

Not merely a name, but a tradition of the theatre, is Beatrice Stella Campbell, better known, perhaps, as Mrs. Patrick Campbell, who is now at the Dominion Theatre in the role of "Lady Mont" in Universal's production of John Galsworthy's "One More River."

For more than two generations this grand old lady of the stage has thrilled audiences all over the world. Born in Kensington Gardens, W. England, February 9, 1865, she showed outstanding talent as an actress even as a child. She made her first professional appearance at the Alexandra Theatre, Liverpool, October 22, 1888, as Sophia Moody in "Bachelors."

Some of her recent plays include "The Matriarch," "Royalty" and "The Adventurous Age"; also a number of revivals. She has been in Hollywood less than six months, having appeared in "Riptide," in which she scored an instantaneous hit, and "The Green Hat" prior to coming to Universal for "One More River," in which Diana Wynyard, Frank Lawton, Colin Clive, Jane Wyatt, Henry Stephenson, Lionel Atwill, Reginald Denny, C. Aubrey Smith, Kathleen Howard and many others take part.

James Whale directed "One More River" from a screenplay by R. C. Sherriff.

Famous Singer Will Give Concert

BERNICE CLAIRE

LOVELY young singing star of the films, recently demonstrated that her triumphs in the movies have in no way detracted from her reputation as a singer, for her latest success was scored this Spring as Nadina in the New York revival of "The Chocolate Soldier" at the St. James Theatre. The Bernice Claire concert tour of the Pacific Coast and Canada, under the direction of Frederic Shipman, will open early in October. Her appearance here is scheduled for the Empress Hotel on October 15.

GREENWICH GIVES FILM BACKGROUND

"Change of Heart" at Playhouse Stars Janet Gaynor and George Farrell

Greenwich Village, the Bohemian section of New York City, is noted for the peculiar types of its inhabitants and for the even queerer parties and social events characteristic of the quarter.

Accordingly, Director John Blystone and his assistants spent their leisure hours for several days in interviewing hundreds of players to select a thoroughly typical group of "atmosphere" in the Village sequence of the current Gaynor-Farrell offering, "Change of Heart," coming to the Playhouse Theatre, tomorrow.

Irene Franklin, Barbara Barondess, Mischa Aurer, Jamiel Hassan and other well-known players are in this sequence, one of the most colorful and realistic features of the picture.

James Dunn and Ginger Rogers have the principal supporting roles in "Change of Heart," the twelfth starring vehicle for Miss Gaynor and Farrell. Beryl Mercer, Gustav von Seyffertitz, Theodore von Eltz, Drue Leyton, Fiske O'Hara and other celebrities are also in the cast of the production, taken from Kathleen Norris' best seller, "Manhattan Love Song." "Early to Bed," a comedy farce starring Heather Angel, will be seen as the added attraction.

TRADE BRISK AT VICTORIA MARKET

Victoria shoppers in large numbers patronized the City Market, yesterday, and trade was brisk throughout the day. Hot dinners will be the order today, it was indicated yesterday by the wholesale buying of meats, chickens vegetables and fruit.

Amid a profusion of Autumn flowers, with Michaelmas daisies and crysanthemums predominating, shoppers made their purchases. Chickens and lamb enjoyed great popularity, and local potatoes proved inviting. Also beets, cauliflower, cabbage and kindred vegetables moved well during the marketing hours.

Home-cooked pastry, cakes and candies also found ready sale.

Your Health and Your Weight

GOITRE MAY RESULT FROM SEVERE DIETING

By JAS. W. BARTON, M.D.

No newspaper or magazine now publishes the eighteen-day diet that swept through the country a few years ago. The story was that a film star had to be at a certain weight on a certain day or her contract would be broken. She applied to a physician for help, and he outlined a diet that would positively bring her to the desired weight within a period of the remaining eighteen days.

It was unfortunate that this story and the diet were ever published, as many deaths and many invalids have resulted therefrom.

This diet—a lamb chop, celery, lettuce, olives, small slices of bread and a little fruit—was quite all right from the quality standpoint, but there was not enough in amount to maintain strength and health in the average individual.

One of the results of this diet has been an increase in the number of cases of anaemia, heart disease, tuberculosis, and the severe type of goitre.

It is known that goitre may follow any severe illness, any emotional upset, or any long nervous strain.

Following the advent of the eighteen-day diet, physicians found that a number of goitre patients admitted having been on this severe diet, and noticed that they were beginning to tremble, had a rapid heart beat, and were troubled with indigestion and sleeplessness.

These cases had not all been on the eighteen-day diet, but many of them had been on severe diets.

Dr. Lewis M. Hurxthal, Lahey Clinic, Boston, says: "We were impressed from time to time by certain patients suffering with severe goitre who stated that the onset of the illness began following severe dieting or the use of thyroid extract. We therefore went over our records for the past ten years in order to determine just how often this had occurred. We were able to find forty cases in which there seemed to be a history of dieting or the use of thyroid extract."

Now it is only natural that overweight individuals should like to try the thyroid extract. It is a natural juice or extract taken from the thyroid gland of animals, just as insulin is taken from the pancreatic gland. They see how insulin saves many lives by enabling the diabetic to use sugar or starchy food in the system, and how the thyroid takes fat off some of their overweight friends by making the body processes work faster.

They are able to buy thyroid extract in the drug store, and often, without saying a word to anybody, not even to the members of the family, they start the daily dose as prescribed by a physician for one of their friends who has lost ten to thirty pounds by its use.

As the thyroid gland is not to blame in their case for their overweight, they are not a little disappointed to find that the loss of weight is very small and that they have become nervous, irritable, suffer with indigestion and sleeplessness, and that the heart seems to be beating fast and hard against the chest wall.

Fortunately, these symptoms so alarm most overweights that they immediately stop the use of the thyroid extract before little or any damage is done.

However, some are so anxious to attain slimness that they persist in using thyroid extract despite the above symptoms, and so permanent damage may be done, particularly when, in addition to using the thyroid extract, the food intake is greatly reduced.

Now there is no question but that the use of small amounts of thyroid extract, pituitary extract, insulin the new drug dinitrophenol and similar drugs, may, under the supervision of a physician, be safely given and may reduce weight to some extent, even in cases where the metabolism test shows that despite the overweight, the body processes seem to be working at a normal rate. And when the individual has cut down faithfully on the food intake with disappointing results, he or she is justified in consulting the family physician regarding the use of thyroid or other extract or drug.

CLUBS TO HAVE BUSY CALENDAR

Rotary and Canadian Clubs Will Hear Capt. L. R. Lumley, British M.P.

CLUB CALENDAR

MONDAY — Gyro Club, luncheon meeting, Empress Hotel, 12:10 p.m. Directors' meeting at home of Percy Moir at 8 p.m.

TUESDAY—Kiwanis Club, luncheon meeting, Empress Hotel, 12:10 p.m.

WEDNESDAY — Revellers, evening meeting, Cairo Coffee Shop, 8 o'clock.

THURSDAY—Rotary and Canadian Clubs, joint luncheon meeting, Empress Hotel, 12:10 p.m. Kinsmen Club, dinner meeting, Speedie's Cafe, 6:15 p.m.

FRIDAY—Capital City Commercial Club, luncheon meeting, Empress Hotel, 12:10 p.m.

Captain L. R. Lumley, Conservative member of the British House of Commons, will be the guest speaker at a joint luncheon to be held by the Rotary and Canadian Clubs in the Empress Hotel at 12:10 p.m., Thursday.

The topic of Captain Lumley's address will be "Child Emigration in the Fairbridge School." His subject is one that is bound to evoke considerable interest, since the project on which the address will touch has done much to knit the bonds of Empire unity.

The Kiwanis Club has secured for its speaker on Tuesday Mrs. D. M. Duncan, headmistress of St. Margaret's School. Mrs. Duncan will talk on "A Year in India." The Kiwanis orchestra, under the direction of William F. Tickle, will be in attendance.

REV. G. A. REYNOLDS

A fine programme has been arranged for the Gyro Club meeting on Monday. Rev. G. A. Reynolds will tell of his recent trip to Europe.

On Monday at 8 p.m. the directors of the Gyro Club will meet at the home of Percy Moir, at Langford Lake.

The Revellers Club will hold its fortnightly meeting Wednesday night.

The Kinsmen will hold their semi-monthly dinner on Thursday. A speaker is being arranged for the occasion. The Capital City Commercial Club will also have a speaker for its luncheon meeting on Friday.

NOTED ORGANIST DUE HERE ON OCTOBER 24

An outstanding event in musical circles here will be a recital by Gunther Ramin, famed European organist. He will play on October 24 in the First United Church Auditorium, where a beautiful organ has lately been installed by Casavant Bros., Quebec.

This exceptional artist holds what is decidedly the most historical appointment in Europe; he is organist of St. Thomas Church, Leipzig, where the great John Sebastian Bach was organist and cantor two centuries ago.

Gunther Ramin, the son of a clergyman, was born at Karlsruhe on October 15, 1898. At the age of eleven, the boy entered the choir at St. Thomas, Leipzig, where, at the time, Dr. Karl Straube was organist and cantor. Ramin's musical talent appeared at an early age; but, save for some years instruction at the Leipzig Conservatorium of Music, he is self-taught.

NEW The PLAYHOUSE

VICTORIA'S INDEPENDENT THEATRE

Showing Mon., Tues. and Wed.

Janet GAYNOR

Charles FARRELL

in 'CHANGE OF HEART'

And two popular favorites with them!...

JAMES DUNN · GINGER ROGERS

ADDED FEATURE

"EARLY TO BED"

STARRING

HEATHER ANGEL and FERNAND GRAVEY

Edmond Gwenn and Sonny Hale

NEW PLAYHOUSE PRICES

10 Till 12 5c · 12 Till 2 10c · 2 Till 5 15c · 5 Till 11 20c

★★★★★TONIGHT!★★★★★

MIDNIGHT WHOOPEE MATINEE

Starts at 12:01—ALL-STAGE REVUE—Starts at 12:01

Tonight at 12:01

1½-Hour Joyful Jamboree

25 Stage Stars and Ralph Britt's Orchestra

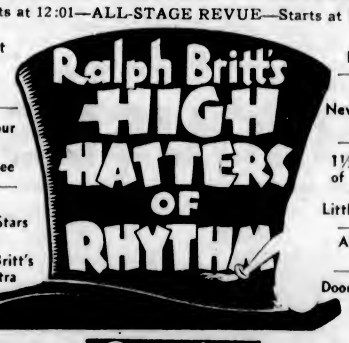

No Pictures

Entire New Stage Show

1½ Hours of Revelry and a Little Spice

All Seats 50c

Doors Open 12:01

★★★★★Empire★★★★★

NOTE OUR BARGAIN ADMISSION PRICES

10c Till 2 | 15c 2 to 5 | 25c From 5-On

ENDS MONDAY

DIANA WYNYARD in ONE MORE RIVER

— PLUS —

"MURDER ON THE BLACK-BOARD"

STARTS TUESDAY

LAUGHS AND SHUDDERS!

Shrieks and Hilarious Fun!

"MURDER IN THE PRIVATE CAR"

WITH

CHARLES RUGGLES

Una Merkle—Mary Carlisle

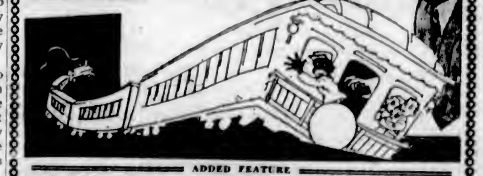

ADDED FEATURE

Laughs and romance . . . Gay Paree

. . . merry story of love and laughter!

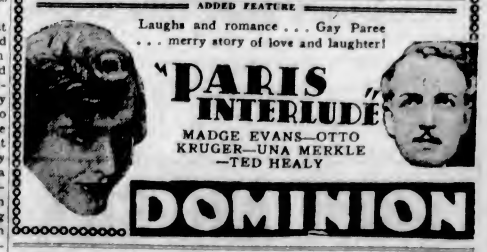

"PARIS INTERLUDE"

MADGE EVANS—OTTO KRUGER—UNA MERKLE —TED HEALY

DOMINION

"Holidays are easy for me. My boss decides when, and my wife says where."—Gazzettino Illustrato, Venice.

DAVID SPENCER LIMITED.

ESTABLISHED 1873

61ST ANNIVERSARY

61 YEARS OF SERVICE-GIVING!

The Policies Which Founded and Safeguarded Our Business Through 61 Years of Service to the Public of Victoria Continue to Dominate the Whole of This Institution

Our Anniversary Sale Will Commence Monday And Continue Throughout The Entire Month

Watch for the window displays from day to day—they will tell the story that will make shopping interesting and profitable.

OCTOBER SALE

300 PAIRS OF Women's Shoes at $3.30

A big group of Shoes, suitable for present wear—in smart dressy styles. Walking Shoes and Evening Shoes—light-weight ties in black, brown, blue and grey; pumps in black and colors. Black and Brown Corrective Shoes.

A wide choice is offered in a full run of sizes and fittings.

120 Pairs of Maxine Leisure Slippers. Black silk with colored trimming. Cuban heels. Regular $1.95. On sale at $1.00

—Women's Shoes, 1st Floor

Bargain Highway Footwear

WOMEN'S SHOES. A Big Group to Go at $2.45

Stylish Shoes for all occasions—black or brown dressy ties—black pumps—suede and calf combination pumps—grey or fawn pumps—low-heel growing girls' straps, and buck and calf school Oxfords—and numerous other styles. Sizes 3 to 8. Values to $4.85!

WOMEN'S MAJESTIC ARCH SHOES—black or brown kid ties, straps and pumps. Sizes 3 to 9. A pair $3.45

MEN'S OXFORDS—smart styles for young men as well as staple patterns in real calfskin Shoes. Sizes 6 to 11. A pair $2.95

MEN'S ALL RUBBER LACED WORK BOOTS. Monday, a Pair $2.19

—Bargain Highway Footwear

A Special Purchase of

CHILDREN'S FLEECE-LINED LEGGINGS

On Sale Monday, Per Pair ..... 98¢

Warm Fleece-Lined Leggings with button fastening. In white, saxe blue, fawn, red and navy.

—Children's Wear, 1st Floor

We Purchased Four Special Lines for This Great Anniversary Event—Our October

Hosiery Sale

600 Pairs of CHIFFON SILK HOSE. Special, at ..... 69¢

Every pair first quality. All full-fashioned, fine-gauge silk to top. In fashionable shades and all sizes!

690 Pairs of SEMI-SERVICE-WEIGHT SILK HOSE. Special at ..... 69¢

First Quality Full-Fashioned Hose, silk to welt and strongly reinforced at cradle foot. All newest shades and sizes 8½ to 10½.

550 Pairs of SERVICE-WEIGHT SILK HOSE. Subs. of Regular $1.35 Line. On Sale at ..... 69¢

Substandards of a well-known reliable make, with no real defects to interfere with appearance or wearing qualities. A good selection of shades, and sizes 8½ to 10½.

—Hosiery, Main Floor

800 Pairs of SILK AND WOOL HOSIERY. Regular 59c. Per Pair ..... 39¢

First quality, good full length, semi-fashioned and strongly reinforced. Beige, brown and grey. Sizes 8½ to 10½.

1,000 WOMEN'S FALL COATS

THE LARGEST STOCK WE HAVE HAD FOR YEARS—PRICED TO SELL NOW AT **$12.75, $24.75 and $34.75**

An Anniversary Bargain Group of Women's or Misses

Silk Crepe Dresses

On Sale, Each $14.95

The Dresses have been designed for afternoon or semi-evening wear—with cape effect, three-quarter or long sleeves, and trimmed with satin, lace or velvet. Shown in shades of blue, brown, green, plum and black. Sizes for misses or women.

—Mantle Dept., 1st Floor

TWO BARGAINS IN WOMEN'S FLANNELETTE NIGHTGOWNS

69¢ and 89¢

Medium and Out-Size Flannelette Nightgowns—in slip-on style with short sleeves ..... 69¢

Long-Sleeved Flannelette Nightgowns trimmed with tucks and embroidery. Medium sizes ..... 89¢

—Whitewear, 1st Floor

Women's New Fall Gloves

A Great Special Feature for October Sale! A Pair $1.49

Imitation pigskin, in four-button style. In seam sewn. Brown only.

Novelty capeskins in slip-on style with appliqued cuffs. Ideal for general wear.

Capeskin Gloves with one-dome clasp. Brown, grey or black. Very serviceable.

Lined Capeskin Gloves, in brown, grey and black. Cosy fleeced lining.

—Women's Gloves, Main Floor

NEW WOOL FABRICS

New Fancy Waffle Weave

A new fabric of medium weave for this season—for coats, suits and skirts. Brown and white, navy and white, or black and white. A yard $1.49

250 Yards of Fancy Tweeds. A Yard ..... 89¢

New weaves, new colorings and neat designs for dresses and skirts.

54-Inch Black Italian

A material just in from England—a fast color, strong cotton fabric. A yard ..... 59¢

New Wool Knitted Fabrics

These are exclusively smart, knitted goods suitable for Fall dresses and skirts. Shown in novelty designs. Very new. A yard ..... $1.95 and $2.49

—Dress Goods, Main Floor

BLOUSES—Of Crepe de Chine and Satin

Values $2.95 to $3.95 On Sale for - - - - **$1.95**

Black Velvet Berets and Turbans

Cannot Be Surpassed for Style or Price $2.49

YOUTHFUL BRIMMED HATS

Sailors, "roughriders" and many other types. Assorted ribbon and feather trimming. Monday, each $1.95

MATRONS' HATS

Excellent values in Matrons' Hats for every type. Trimmed with velvet, feathers, ribbon or fancy ornaments. Priced from ..... $1.95 to $4.95

OVERSIZE BERETS

New French Over-Size Berets are here—and cost only ..... 98¢

—Millinery, 1st Floor

NEEDLEPOINT TAPESTRY

Needlepoint Tapestry Cushion and Footstool Covers to work. On sale Monday at $1.00

Also Needlepoint Tapestry Bench Covers—20 x 45 inches—to work. Each $3.98

—Needlework, 1st Floor

HAND-KNIT MODELS

Suits, Dresses, Sweaters, Cushions, Afghans and Chair Sets. All marked at HALF PRICE.

—Needlework, 1st Floor

4-PLY SCOTCH FINGERING WOOL

October Sale Special, a Pound $2.40

Fine, soft, "Doon" Fingering Wool in popular plain shades or heather mixtures. Very suitable for all children's and fine knitting.

—Needlework, 1st Floor

Anniversary Sale of Silks

38-INCH FLAT CREPE
A good grade firmly woven silk, in many colorings and shades. A yard ..... 69¢

36-INCH FIGURED CREPES
Suitable for dresses—newest designs and colorings. Regular, a yard, $1.79, for ..... 98¢

NEW SPOT CREPE
Silks that are much in demand this season. All excellent quality. 36-inch. On sale, a yard $1.49

36-INCH TAFFETAS
A heavy textured silk, for party dresses, in a choice of shades and colorings. On sale, a yard $1.98

36-INCH CORDUROYS
Soft finish, durable fabrics, suitable for dresses, skirts and kimonos. A full range of colors. A yard ..... 89¢

NEW PLAID SILKS
A selection of newest plaids—high-grade fabrics, shown in many smart color effects. A yard $1.39

44-INCH PLAIN SUEDE
A very fine suede silk, suitable for dresses, slips, etc. A range of colors and white. A yard ..... 69¢

TRANSPARENT VELVETS
A range of beautiful Velvets, shown in black, schooner blue, oak, flame, aqua green, wine, white, rust and rubytone. A yard $1.98

—Silks, Main Floor

$4,500 WORTH—A SPECIAL PURCHASE OF WOMEN'S UNDERGARMENTS

CHILDREN'S WARM BATHROBES

Sizes 8 to 16 Years, for $1.95

Cosy Flannel Bathrobes with satin or silk cord trimming and silk cord sash. In many pretty designs and shades from which to choose.

—Children's Wear, 1st Floor

Children's Smart Little Dresses

Specially Priced, Monday, at $1.59

Blue or Red Plaid Dresses with white pique collars, black patent leather belts, pleated skirts and long sleeves. Perfect for the 2-to-6-year-old!

—Children's Wear, 1st Floor

CREPE DE CHINE LINGERIE FOR WOMEN AND MISSES

Pyjamas, Gowns, Slips, Teddies and Pantie Sets. Shown in white and tea rose. All fine grade. Regular values to $3.95, for $1.95

Crepe de Chine Gowns, Slips, Teddies and Dance Sets in favorite shades. Values to $2.95, for $1.59

—Lingerie, 1st Floor

Hand-Embroidered Models in Needlework

Luncheon Cloths, Dresser Scarfs, Cushions, Aprons, Bedroom Sets and Buffet Sets, Etc. To clear at reduced prices from ..... 35¢ to $6.00

—Needlework, 1st Floor

Back-Laced Corsets

Regular $1.95, for $1.19

Corsets of strong pink coutil with reinforced front, graduated front steel and semi-elastic top.

—Corsets, 1st Floor

TWO-WAY STRETCH CORSELETTES

Small Sizes Only!

Regular $1.95, for $1.19

Peach or white, two-way stretch elastic, with lace top and low back.

—Corsets, 1st Floor

Loose Covers for Chesterfields

Loose Covers for three-piece Cheterfield suite. Made of English warp printed shadowcloth $29.75

Covering for chair only $7.50

Covering for Chesterfield only $15.00

Loose Covers for three-piece Chesterfield suite. Made of block printed English and French 31-inch block printed cretonnes. Many of these materials formerly priced as high as $1.75 a yard. A three-piece set. Regular value $55.00, for $39.75

Covering for single chair $10.50

Chesterfield only $21.00

—Drapery Dept., 2nd Floor

WOOL AND SILK AND WOOL PULLOVERS, Reg. $1.95 to $3.95, for 95c

DAVID SPENCER LIMITED.

ESTABLISHED 1873

61ST ANNIVERSARY

61 YEARS OF SERVICE-GIVING!

The Policies Which Founded and Safeguarded Our Business Through 61 Years of Service to the Public of Victoria Continue to Dominate the Whole of This Institution

OUR SIXTY-FIRST ANNIVERSARY SALE COMMENCES MONDAY AND WILL CONTINUE THROUGHOUT THE ENTIRE MONTH

Watch for the window displays from day to day—they will tell the story that will make shopping interesting and profitable.

MEN'S SUITS $17.95

That would sell in the ordinary way for $25, priced to go at.....

In these Suits you have a choice of blue serges, grey serges, English and Scotch tweeds, and West of England worsteds. They are shown in young men's models or standard styles. A chance to select your Winter Suit at a great saving. Sizes 34 to 46.

Extra Pants, $3.95

—Men's Clothing, Main Floor

Anniversary Sale of 700 Men's "Peak" Broadcloth

SHIRTS

At, Each ..... 89¢

Shirts with collar attached. Shown in white, blue, tan, grey and green. Fast colors. Tailored in full standard size.

—Men's Furnishings, Main Floor

200 Pairs of Men's **Unlined Gloves**

Regular Values $1.95 for $1.29

Gloves of capeskin, deerskin and peccary. Smart dress gloves with dome fasteners. Assorted shades and sizes.

—Men's Furnishings, Main Floor

800 CAVALIER SHIRTS

Regular $1.95 Values for $1.39

The Cavalier Shirt of sanforized cloth—and will not shrink. Each has two separate soft collars to match. Shown in plain or striped patterns. All sizes.

—Men's Furnishings, Main Floor

An Anniversary Sale of

200 Men's Overcoats $14.95

Priced to go out at.....

In This Great Value Group of Overcoats Are Superior Grade
BLUE CHINCHILLAS—BLUE, BROWN AND GREY MELTONS—HEAVY VELOURS AND SCOTCH AND IRISH TWEEDS

The finest coat materials on the market. You are offered a choice of many styles. The new Guards model. Half belters. Slip-on and double-breasted Sizes 34 to 44.

—Men's Clothing, Main Floor

LARGE SIZE ORIENTAL RUGS On Sale at - - - HALF PRICE

Anniversary Sale Values From the

Chinaware Department

"Jonquil" and "Hydrangea" patterns, made by Meakins, of England. The flowers are in natural colors on ivory body. Semi-porcelain. Sets of 52 pieces, for six people. Your choice, a set..... $11.95

Dinner Sets—Adam's "Titianware"—beautiful hand decoration on new shapes. Shell edge and embossed centre spray. The colors are soft and pleasing. Full service for six. 52 pieces, $21.00 values for, a set..... $14.95

China Tea Sets, 21 pieces. Solon china, England. Pure white body, decorated by hand. Dainty teaware at exceptionally low prices. Set..... $3.95

Fruit Sets—English semi-porcelain—three decorations. Set consists of one fruit bowl and six individual dishes to match. The set..... 89¢

Mixing Bowls. Another shipment of these splendid Canadian-made Bowls—three useful sizes, 12 in., 10 in. and 9-in. size. Your choice, each..... 19¢

Afternoon Teacups and Saucers—English china, attractively decorated. Tall shapes. Special..... 4 for $1.00

Serving Tray—glass base, walnut or mahogany frames. Well finished. Each..... 89¢, 99¢, $1.19 and $1.29

—Chinaware, Lower Main Floor

Oriental Rugs

AT HALF PRICE

Melek Rug, size 9 ft. by 18 ft. 5 in., showing a blue ground with rose border. A beautiful Rug for a large living-room. Regular price $550.00, for..... $275.00

A Sarakan Rug, 13 ft. 11 in. by 16 ft. 2 in., patterned with a plain mulberry centre, decorative band border; blue with rose and cream motif. Regular value $575.00, for..... $287.00

A Laristan Rug, size 13 ft. 8 in. by 8 ft. 1 in., with a deep rose ground design, Persian, on color of blue, gold and green. Regular $475.00, for $237.50

Ionia Rug, 8 ft. by 13 ft. 8 in., rose ground, conventional design in shades of blue and grey. Regular $395.00, for..... $197.50

A Laristan Rug, size 9 ft. by 17 ft., showing a blue ground and rose border; Persian pattern. Regular $750.00, for..... $375.00

A Sarakan Rug, 10 ft. by 12 ft. 7 in.—a gold ground with blue border and inner border of rose. Regular $475.00, for..... $237.50

—Oriental Rugs, 2nd Floor

Anniversary Sale of

PICTURES

In the Stationery Dept.

Beautiful Prints from Europe, and neatly framed by Canadian workmen. These make delightful gifts.

Picture Sets, three in a box. One picture about 10 x 19 inches. Two small pictures, 5 x 4½ inches..... $1.75

Picture Sets, three in a box, featuring a variety of subjects neatly framed $1.49

Sets of Pictures of selected subjects, framed in light wood, decorated with black. A set..... 98¢

—Stationery Dept.

50 ART RAG MATS

Regular 85c. On Sale, Each ..... 59¢

Mats, size 24 x 48 inches, patterned with mottled centre and band borders; each with fringed ends.

—Carpets, 2nd Floor

Hardware

14-Quart Hot-Dipped Galvanized Pails. Large size. Regular price 40c, for... 24¢ (Cash and Carry; Only 4 to a Customer)

6-Foot Ceiling Racks, complete with pulleys and rope. Regular $1.00, for... 69¢

Three-Fold Clothes Driers, with three bars. Regular, each, $1.10, for..... 79¢

Unpainted Medicine Cabinets, with towel bar. Mirror door. Each..... $1.29

Mirrors, size 12 x 16 in., fancy shapes, with fancy frames. Reg. $2.00, for $1.33

Stainless Table and Dessert Knives with white handles. Each..... 25¢

Three-Way Lasts. Regular $1.25, for 75¢

—Hardware, Lower Main Floor

Dundee Wilton Mats

$2.98

Size 27 x 54 inches. Made of jute.

—Carpets, 2nd Floor

Special Purchase of Staple Goods for This Sale

Spectacular Values in

BLANKETS - SPREADS - COMFORTERS

Quality merchandise is the outstanding feature in this Anniversary Bedding event. Careful scrutiny of the markets, purchases contracted for many months at between-season periods, make possible the stirring values we can feature at real savings this month. A TRULY REMARKABLE SHOWING of delightful Blankets and Bedding await your inspection. And we can, in confidence, urge you to take advantage of prices that are 20% to 40% below today's market. Briefly listed are a few numbers. You, too, will enthuse at the values obtainable.

Mixed Down Pillows, Pair $4.49

Mixed Down Pillows, in good strong cases. Size 21 x 27 inches. We only have the 100, so advise 9 a.m. shopping.

Colored Pure Wool Blankets

Made by Mossfield—and exceptional values! You will like the new striking colors that are featured in this delightful quality product.

Size 64 x 84 inches, a pair..... $7.49
Size 72 x 84 inches, a pair..... $8.49

Rayon Silk Bedspreads

Size 80 x 100 Inches $4.50

There are rare values represented in this group of maker's broken assortments. Not every color in each pattern, but all colors represented.

—Staples, Main Floor

Rayon Silk Bedspreads

Full color range—remarkable values and guaranteed first quality. Size 80 x 100 inches. Each $2.49

Wool-Filled Comforters

You will want to take advantage of this Anniversary Special. All wool filled, in chintz coverings with contrasting plain panels. Each $4.49

Reversible Wool Bed Throws

These Pure Wool Blankets are shown in two-toned reversible colorings, with satin-bound ends. Each $4.98

Mossfield Pure Wool Blankets

A delightful Blanket, soft as down, perfectly bleached, with dainty colored borders.

Size 64 x 84 inches, a pair..... $7.95
Size 72 x 84 inches, a pair..... $8.95

Ayres' Lamb's Wool Blankets

You save dollars a pair on these superior quality, all white Lamb's Wool Blankets. Seldom such qualities hit the sales table! A purchase of mill accumulations, at radical reductions!

Size 68 x 86 inches, a pair $10.49
Size 72 x 90 inches, a pair $11.95

Sateen-Panel Down Comforters

In the popular Paisley patterns, well filled with mixed down. Each $6.49

Pure Wool Bed Throws

In new pastel shades. Every Blanket perfect and guaranteed. Each $2.89

SILK-COVERED DOWN COMFORTERS

A quality that will create active selling on Monday! New designs in stitching in plain or brocaded silk covers; filled with purified down. A wonderful value at $12.98

Cotton-Filled Comforters

Print covers that will wash well—and filled with new soft cotton. Well stitched. In a wide variety of patterns. Each $1.79

Wool-Filled Comforters

For good hard wear, you will find these chintz covers ideal. Well filled and a splendid range of patterns. Each $2.98

OLD COUNTRY PILLOW SLIPS

So dependable and carefully selected are the yarns and weaving in this Hemstitched English Pillow Case you will want to buy in half-dozen lots. Anniversary Special ..... 6 for $2.00

—Staples, Main Floor

Three Furniture Bargains

MOHAIR CHESTERFIELD SUITE with deep spring seat, roll arms and reversible cushions, covered with attractive jacquard panels. A choice of coverings. Regular $115.00. On sale at..... $95.00

WALNUT-FINISHED DINING-ROOM SUITE with oblong extension table, fitted with folding leaf. Also six panel-back chairs and 30-inch buffet included. Regular $98.50. On sale at $79.50

FIVE-PIECE WALNUT-VENEERED BEDROOM SUITE with large long mirror, vanity dresser, full-size bed, chiffonier, dresser and upholstered bench. October Sale Feature, at..... $91.50

—Furniture, 2nd Floor

YOU'LL LIKE ITS DELICIOUS **flavor**

LOOK! At These Hairdressing Specials!

HAIRCUT,	15¢	FACIAL	50¢
MARCEL,	20¢	MANICURE,	25¢
SHAMPOO—		FINGER WAVE	
Wet	15¢	Wet	15¢
Dry	25¢	Dry	25¢

PERMANENT WAVE, $1.75

All work is done under direct supervision of government licensed operators.

G 0234

Moler School of Hairdressing

Room 208, 1104 Douglas Street

HOLDS BENNETT POLICY IS BEST

R. D. Harvey Points to Stability of Dominion Under Conservative Rule

Stability of Canada's government under Rt. Hon. R. B. Bennett had retained world confidence in this Dominion during times of great economic unrest, and had maintained to a degree greater than in most countries comparatively stable conditions, R. D. Harvey, retiring chairman of Oak Bay wards of the Victoria Conservative Association, said in the course of his annual report to that body, last week.

Mr. Harvey, who completed two years at the head of Oak Bay Conservatives, presented an able report, showing satisfactory progress in ward affairs, and solidarity of opinion on Conservative principles. These principles, he said, championed stability, rather than innovation for the sake of change. They drew progress from tried and tested practices, rather than from untried and theoretical ideas.

CONSTITUTIONAL

The Conservative party believed in a constructive and positive policy of constitutional reform, and had not hesitated to advance, where changes were shown to be in the interests of the people. Conservatism did not pander to opportunism or a clamor of the moment, but believed in progress based on administrative reform, and by the lightening of the burdens of the people.

With the test of an election ahead within a year, need for efficient organization remained, with the binding together of those groups which believed in a united Conservative party of stability and reform, Mr. Harvey declared.

Unbiased regard of the actions of the Bennett Administration, in dealing with the most difficult conditions faced by the country in many decades, could only result in realization that Canada's honor, integrity and good name in the British family of nations had been well maintained, he said in conclusion.

Miss Queak—"Do you think there is any music in me?"

Professor—"There ought to be, Miss, I have heard none come out."

The Daily Cross-Word Puzzle

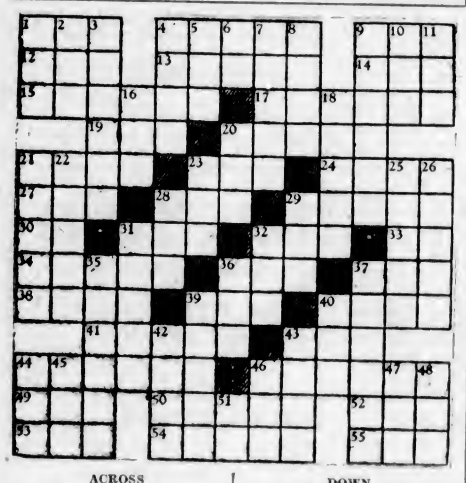

ACROSS

1. To silence.
4. Rime.
9. To tan.
12. City of Finland.
13. Meal.
14. To cool.
15. Edge.
17. Hardy.
19. Opening.
20. One borne.
21. Ancient city.
23. Vessel.
24. Peruvian city.
27. Fowl.
28. Most.
29. Buffalo.
30. Spanish article.
31. Song.
32. Wooden pin.
33. Negative.
34. Drawing-room.
36. Seed container.
37. Evil.
38. Stage direction.
39. To tear.
40. Commanded.
41. To bend.
43. Religious devotee.
44. Sharp answer.
46. Joined.
49. Hail!
50. Science of reason.
52. Age.
53. Woodland deity.
54. To eat away.
55. Color.

DOWN

1. School of whales.
2. Sleeveless garment.
3. Mythological monster.
4. To test lightly.
5. To operate.
6. Forward.
7. Pilgrim's wallet.
8. Dull sound.
9. River of Asia.
10. Card.
11. To marry.
16. Merry.
18. Cold.
20. Mat.
21. Plural pronoun.
22. To ease.
23. Shy.
25. One-celled creature.
26. Positive terminal.
28. Colloquial: enthusiast.
29. Offer.
31. Game.
32. Rude.
35. To hearken.
36. Fruit seed.
37. One in charge of money.
39. Part of dynamo.
40. Biscuit.
42. Heraldic bearing.
43. Fastidious.
44. To knock.
45. Girl's name.
46. Cover.
47. Before.
48. Colloquial: father.
51. Depart.

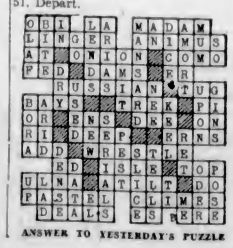

ANSWER TO YESTERDAY'S PUZZLE

DEATH ON THE DIAMOND

BY CORTLAND FITZSIMMONS

CHAPTER XXV

The excitement was high all through the game. Both teams put up a good fight. The Cleveland Reds took the lead in the third inning, and in spite of a slight nervousness on the part of the team as a whole, they maintained that lead to the very end. Big Boy Planer played with more than his customary skill. He knocked out two home runs, and each time the great audience fairly held its breath as Planer circled the diamond. Both times as he crossed the plate and doffed his cap there was a sigh of relief.

In the press box with the final out scored against the Blues, there was a clicking of typewriter covers going down over machines.

"Coming?" Craven said, turning to Terry.

"I think I'll hang around for a bit to see the fans leave." Terry wondered what his bodyguard would be doing in the meantime. That gentleman had risen when the game was over, and Terry saw him standing in the stand, looking out over the field as hundreds of others were doing.

The crowds surged toward the exits, but here and there were stragglers trying to get down on the field. The police were herding them back.

"I wonder," Craven said, "if Planer will go for his hot dogs today. They may want him to keep low today on account of all this publicity."

"I could do with a bite myself," Terry said.

"Let's go," Reynolds suggested. "It's a bright idea, Terry."

The pressmen from New York all moved down through the stands and made their way to the lunch counter back of third base near the Reds' dugout. The boys were clearing up and putting their stuff away. There were a number of frankfurters still being kept hot on the griddle. The boys turned their eyes toward the Reds' dugout—part of the fun of their job was to feed numberless dogs to Planer after a game.

"I guess he ain't coming," one of the boys said to another lad who was stacking empty pop boxes.

"Let's get going, then."

"Aw, here's a bunch after something," Terry heard as they approached the stand.

Terry, Craven, Reynolds, Mullins and Biers ordered a hot dog apiece. The stands were thinning out. Most of the crowd had gone. The police were letting up on their watchfulness and occasionally a straggler got out onto the field. Several more people came up to the stand and ordered dogs and beer.

"Oh, boy, here he comes!" the lad who was tending the griddle said to his pal. "Get out those nice fat ones we put aside. Give me 'em quick."

Sure enough, Planer was coming toward the stand with that easy gait of his, which marked him in any crowd of men.

He smiled at the pressmen and spoke to them as he came up. The boys grinned back as he said, "How about it?"

"Just a minute," the lad said and pulled out a nice clean mustard-pot and put it down within easy reach of Planer.

"These lads were afraid you wouldn't come out," Terry said.

"I had to argue with Button," Planer explained easily. "He wants to pack me in wool. I couldn't disappoint these kids."

"You can't blame him," Reynolds said, and moved nearer to Planer.

"Shucks! Most of this is hysteria." He leaned his back against the counter, facing the field.

"Here you are," the boy said, handing a frankfurter to Planer.

Just at that moment there was a sharp report out on the field. A puff of smoke rose from the ground. All eyes followed the smoke for a moment. Then all eyes came back to Planer. It was a concerted action.

Planer smiled, swung round and dipped up a big gob of mustard on a wooden paddle and started daubing his frankfurter.

"What do you suppose that was?" Craven asked. "Firecracker?"

"Probably." Planer was munching his roll. He kept eating one after another until he had downed five. "I guess we'll call it a day," he said to the admiring lads behind the counter.

"You've only had five," the boy said. "And I have another nice big one all hot and browned for you just the way you like them."

"All right." Planer winked at the men standing near him and took the sixth frankfurter. Rather deliberately he smeared it with mustard and took a bite. "I guess I'll eat this one on the way over to the dugout," he said to the boys. With a wave of his hand to the others he started off.

"Come on. Let's go," Terry suggested.

Back at the hotel Terry rested a bit before going down for dinner. His shadow did not ride down in the elevator with him and he wondered where the man could be. As Terry stepped forth he heard a voice say, "There's another one. There—that one."

It was the boy from behind the lunch counter at the field and he was pointing at Terry. A detective stepped forth and touched Terry on the arm. "Come over here for a moment."

Terry followed the man across the lobby. "We need information and would like you to go over to the station house. I've got some of your pals. They're down at the other end of the lobby." The detective led the way to the end of the corridor and there Terry saw Mullins, Craven, Reynolds, Hover and Doc Biers.

Across the lobby Terry saw his bodyguard with a wide grin dividing his face.

"Sorry I can't provide you boys with a Rolls," the detective said amiably.

"What's the lay?" Mullins asked.

"Something happened to Planer."

"What?" they chorused.

"Poison, I guess."

"Is he dead?"

"No. They think they got him in time, but he is pretty bad. The doctors say he had an overdose of something or other. Our job was to find out how it was done and who did it. We got hold of the kids at the stand first. They said there were a lot of men at the stand when Planer was there. We went for the cops who were on duty and they said a bunch of men from the press box had gone to the stand when the field was about clear. The kid recognized you—"

"And here we are," finished Craven.

They were questioned singly and in a group. Each man was asked to give his version of what had happened at the stand, how many of the frankfurters Planer had eaten, who was near him while he was eathing them, and a number of other questions.

Their stories were amazingly alike, perhaps because they had been trained to report what they saw. There was the greatest discrepancy about the time of the report when the smoke was seen out on the field.

Terry and Craven agreed on the time and said it was at the moment Planer was handed the first frankfurter. Mullins said Planer had had at least one frankfurter before it happened. Reynolds said he thought Planer had had several. The two boys did not agree.

The poison was found in the mustard pot and a little of it would undoubtedly have killed Planer. The police could not understand the slip-up made by the murderers. They surely knew Planer's weakness where hot dogs were concerned. He always ate four or five, and that day he had taken six. It was the overdose that saved his life; had he eaten one or two he would have died. They were very anxious to fix the time of the small explosion on the field, as they believed that had an important bearing on the case. It was Mullins who remembered that the boy had produced a clean mustard pot for Planer.

The boy was questioned and with tears in his eyes said they didn't change the pot every day, but they always had a fresh one for Planer when he came up.

The boys insisted that no one had been behind the counter, and they swore that the mustard pot Planer had used had been freshly filled that afternoon, and had not been used by anyone else.

If the boys were right and no one had been behind the stand, then the poison must have been put in while the mustard pot was on the counter. The important thing was to know when it had been put in. The murderer would know all about Planer and his habits, or he would not have selected that means of killing him. Why, then, was the poison put in before Planer had eaten two or three frankfurters? The puff of smoke on the field must have had some bearing on the case, but what?

They were asked to recall the number of people at the stand at the time. The boys knew that some men had been there, but they had no idea who they were.

The chief of police apologized to the pressmen for bringing them out, thanked them and let them go. As they were leaving he said to Terry:

"You're Burke, aren't you? Do you mind waiting a moment?"

Terry smiled back at the jovial-faced man.

"Do you know anything at all?" the chief asked.

"Not a thing."

"I thought you might have seen or heard something that you didn't want to say in front of the others."

"No. I wish I did know."

The boys were shouting the extras on the streets when the men arrived at the hotel.

FIEND TRIES TO KILL PLANER was the scarehead. There was very little news in the paper about the crime, but the wires to New York were kept busy for about a half-hour as each man frantically wired his paper whatever scraps of news he could find.

They talked of nothing else at dinner, and Reynolds said, "You boys are a bunch of saps. I telephoned my story in and I bet we have a beat."

The whole country was in an uproar over the attempt on Planer's life. Every paper had something to say about it. The police were upbraided unmercifully for negligence. Button was severely criticized for permitting Planer to leave his sight.

In the meantime, the series went on, and the Blues left Cleveland with one out of three games to their credit, which upset calculations considerably.

On the third day after the poisoning it was announced that Planer had a better than fifty-fifty chance to recover. Then the bulletins became less frequent, until finally the doctors announced that, thanks to his magnificent constitution and clean mode of living, Planer would recover. But it was six weeks before he was able to put on a uniform again.

(To Be Continued)

DAVID SPENCER LIMITED.

ESTABLISHED 1873

61ST ANNIVERSARY

Our 61st ANNIVERSARY SALE

Commences Monday and Will Continue Throughout the Entire Month

SEE PAGES 14 AND 15 FOR FULL DETAILS OF THE FIRST DAY OF THIS SALE

Watch the Window Displays From Day to Day—They Will Tell a Story That Will Make Shopping Interesting and Profitable

Military Activities

"A" CORP, 11TH MACHINE GUN BN., C.M.G.C.

Company orders by Major R. H. W. Clowes, Officer Commanding.

PART I

Duties—Orderly officer for week ending October 6, 1934, Lieut. H. T. Scott. Next for duty, Second Lieut. R. E. M. Yerburgh. Orderly sergeant for week ending October 6, 1934, A.-Sergt. R. H. Moss. Next for duty, L.-Sergt. C. G. White.

Parades—The company will parade at 8 p.m., Tuesday, October 2. Dress, drill order.

Conference of Officers—A conference of officers will be held at 7:30 p.m., Tuesday, October 2. It is requested that all officers make a special effort to attend.

Recruiting—There are a few vacancies for recruits in this company. The most desirable type is the young fellow who has some bent for mechanics, a fair knowledge of mathematics and not under eighteen years of age.

Notice—A meeting of the sergeant's (composite) mess will be held on Friday, October 5, at 8 p.m.

R. H. W. CLOWES,
Major.
O.C. "A" Coy., 11th M.G. Bn., C.M.G.C.

11TH FORTRESS SIGNAL CO., C.C.S.

Orders by Captain B. Gwynne, Officer Commanding.

Parades—The company will parade on Tuesday and Friday, October 2 and 5 at the Armories at 8 p.m. Dress, until further orders, mufti.

Strength Increase—The following man, having been duly attested, is taken on the strength of the company from 23-9-34: 529, Signalman F. Dann.

Notice—All N.C.O.'s and men in possession of bandoliers, leather, 100-rd., are instructed to return them at once to stores, in exchange for bandoliers, leather, 50-rd.

A few vacancies exist for recruits of a suitable type, who are prepared to devote their time and attention to an intensive study of line and wireless telegraphy. High School matriculation is important. Applicants should present themselves at the Armories on Tuesdays or Fridays at 8 p.m.

L. W. JOHNSON,
2nd Lieut.
11th Fortress Signal Co., C.C.S.

17TH FORTRESS COY., CORPS OF CANADIAN ENGINEERS

Orders for week ending October 2, 1934, by Capt. J. H. McIntosh, C. of C.E., Officer Commanding:

Parades—The 17th Fortress Company, C. of C.E., will parade at company headquarters on Tuesday, October 2, 1934, at 8 p.m. 8 to 8:30 p.m., drill (rifle exercises); 8:30 to 10 p.m., practical demonstration—management of service generators and switchboards.

Duties—To be orderly sergeant for ensuing week, Sergt. W. Davidson, C. of C.E.

J. H. McINTOSH,
Captain, C. of C.E.
O.C. 17th Fortress Coy., C. of C.E., Esquimalt, B.C.

CANADIAN SCOTTISH REGT.

Battalion Orders by Major J. R. Kingham, Officer Commanding.

PART I

Parades — Monday, October 1, O.C.'s meeting. All company sergt.-majors, company quartermaster-sergts. will parade at the battalion orderly room at 8 p.m. Dress, blues and trews.

PART II

Attestations—1568, Pte. G. Wilkinson, H.Q. (S.B.), as from 24-9-34.

Promotions and Appointments—The following extract from District Orders No. 140, September 13, 1934, is published for information: Canadian Scottish Regt., 1st Bn., to be lieutenant, 2nd Lieut. (supy.) H. R. Halls, as from 12-7-34.

Examination Results—The following results of an examination held at Canadian Small Arms (Br.) School, Sarcee Camp, from 16-7-34 to 11-8-34, are published for information of those concerned: District Order No. 135, September 6, 1934: Lieut. C. S. Fraser, Q, "A" wing; Lieut. T. P. Horne, Q, "B" wing; Sergt. D. Fyvie, Q, "A" wing.

Discharges — 1432, Bdsmn. C. L. Robins, H.Q. (brass band), as from 17-9-34; 1532, Pte. P. Ryan, H.Q. (signals), as from 17-9-34.

C. S. FRASER, Lieut.
A.-Asst. Adj.

Notices — Militia Staff Course, 1933-34—The Militia Staff Course for Officers of the N.P.A.M. will commence on October 17, 1934. Names of officers desirous of taking the theoretical portion must reach this headquarters not later than October 6, 1934.

All rifles, bayonets, frogs and web equipment must be returned to H.Q. Q.M.'s stores by Monday, October 1, 1934.

11TH MAINTENANCE CA., C.A.S.C.

Company Orders for week ending Saturday, October 6, by Major H. L. Rose, Officer Commanding.

The company will parade on Tuesday, October 2, at the Armories at 8 p.m. sharp. Dress, drill order.

Notice—There will be a meeting of the sergeants' (composite) mess on Friday, October 5, at 8 p.m. As this is the first meeting this training season, all members must attend in uniform.

J. F. S. CLARK, Lieut.
For Officer Commanding, No. 11 Maintenance Co., C.A.S.C.

11TH DIVISIONAL BAGGAGE COMPANY, C.A.S.C.

There will be no parade at the Armories on Tuesday, October 2, except for those men who have not yet drawn their equipment. Such men will parade at 8 o'clock at the Armories.

A few vacancies for recruits exist in this company. Any men wishing to join the unit report to the undersigned at 9 o'clock.

E. HOUSLEY,
Lieut.
Officer Commanding.

NO. 13 FIELD AMBULANCE, C.A.M.C.

Orders by Lieut.-Col. M. W. Thomas, Officer Commanding:

The first parade of the training season will be held on Tuesday, October 9, at 8 p.m. Dress, drill order. All equipment will be turned in on this parade.

Intending recruits are asked to apply at the orderly room, Bay Street Armories, on Tuesday, October 2, at 8:30 p.m., as vacancies are now limited. Training with this unit includes first aid lectures, enabling men to qualify for first aid certificates, and also ambulance training.

H. DAVENPORT,
Captain and A.-Adjutant,
No. 13 Field Ambulance, C.A.M.C.

WILL RESUME HIS LEGAL PRACTICE

E. L. Tait Is Reopening Office in Victoria After an Absence in South

Ernest L. Tait, who, for twenty years, has been prominent in the practice of the profession of law in this city, has returned from a business trip to Panama, where he has spent the past year and a half. He is resuming his practice here and, with his brother, C. Harold Tait, will occupy offices in the Bayward Building, into which they have just moved.

E. L. Tait was, in succession, a law partner of Mr. Justice A. E. McPhillips, Senator G. H. Barnard, Mr. Justice H. B. Robertson and H. G. S. Heisterman. Before going to Panama, he entered partnership with his brother, who had been in practice successively in Victoria and Vancouver. C. Harold Tait, who served overseas during the war and has been carrying on the business of the firm's office during his brother's absence, is municipal prosecutor for Saanich.

The Music of Your Choice . . When You Want It

A Six-Tube Radio-Record Combination receiving standard long-wave and principal short-wave stations. Two-speed turntable for standard and long playing records.

If the programme you are in the mood for is not on the air you may switch to recorded music . . . brought to you with the full rich tones of Victor reproduction.

The New **VICTOR** RADIO-RECORD COMBINATION

With this amazing model you are given the full 8 octave range never before attained on radio or gramophone.

$186.00 COMPLETE

DAVID SPENCER, LTD.
RADIO DEPARTMENT

TONIGHT—7:00 to 7:30

SPECIAL BROADCAST

A SELECT LIST OF ENGLISH VICTOR RECORDINGS

Brought to You Through the Courtesy of David Spencer, Ltd., Music Dept., Over a VICTOR Radio Record Combination

CFCT

Meats, Provisions Delicatessen

Anniversary Values Monday Cash and Carry

SHOP EARLY FOR THIS DEAL

1 lb. Sliced Ayrshire Bacon and 1 English Breakfast Skillet—Both for ..... 23¢
One Deal to a Customer

SPENCER'S DEPENDABLE BULK BUTTER
Fresh Creamery,
Anniversary value ..... 3 lbs. 61¢

Cooket Shortening .. 2 lbs. 19¢ | Ingersoll Cheese, malted or plain, ½'s, 12¢

MEATS—AS CUT IN CASE

Round Steak, lb.	9¢	Stew Beef	2 lbs. 13¢
Shoulders Mutton, lb.	6¢	Cross Rib Roasts, lb.	7¢
Oxford Sausage	2 lbs. 13¢	Ox Tails, lb.	10¢
Blade Roasts, lb.	6¢	Minced Steak	2 lbs. 12¢
Mutton Chops, lb.	10¢	Pork Steak, lb.	12¢
Sirloin Steak, lb.	14¢	Shoulder Steak, lb.	7¢
Legs Mutton, whole, lb.	10¢	Boiling Beef, lb.	5¢
		Thick Suet, lb.	5¢

DAVID SPENCER LIMITED

SECOND NEWS SECTION

The Daily Colonist.

(ESTABLISHED 1858)

SECOND NEWS SECTION

NO. 250—SEVENTY-SIXTH YEAR VICTORIA, BRITISH COLUMBIA, SUNDAY, SEPTEMBER 30, 1934

CARDINALS ASSUME LEADERSHIP IN NATIONAL

Tilson Registers Three Markers in England's Triumph

Manchester City's Great Centre-Forward Outstanding as Teammates Capture First International Soccer Match From Wales, 4-0

CARDIFF, Wales, Sept. 29 (CP). —England defeated Wales 4-0 today, in the first international soccer battle of the season, played before a crowd of 50,000. England won the toss, but the Welsh forwards broke away from a raid that was checked by Cooper. The English left wing was prominent, but John, in the Welsh nets, was very alert. After seven minutes, Brook gathered the ball and cleverly got it across to Westwood, who drew the defence out and pushed the ball over to Tilson. The Manchester City centre forward had no difficulty beating John for the first goal.

SECOND TALLY

Brook scored England's second after thirty-one minutes, against the run of play. Following a throw-in, Matthews sent the ball across to the left. John attempted to catch it, but missed the ball, Brook rushing in to get the counter

Shortly after the resumption, Tilson sent out the ball to Matthews, who got the better of Jones near the Welsh net. John had moved across the goal-mouth, anticipating a shot from the centre but Tilson easily scored at the side.

A hectic period followed, with Wales attacking desperately. Hibbs saved a point-blank shot from Evans, and then the English swept down the field to bombard John, who saved in quick succession from Westwood, Brook and Bowden.

TILSON AGAIN

In the last few minutes Tilson scored England's fourth goal.

Evans was found to be suffering a slight concussion when he was moved to the dressing-room, but Hibbs soon recovered.

England — Hibbs (Birmingham), goal; Cooper (Derby) and Hapgood (Arsenal), backs; Britton (Everton), Barker (Derby) and Bray (Manchester City), halfbacks; Matthews (Stoke), Bowden (Arsenal), Tilson (Manchester City), Westwood (Bolton) and Brook (Manchester City), forwards.

Wales — John (Preston), goal; Lawrence (Swansea) and Jones (Leicester), backs; Murphy (West Bromwich), Griffiths (Middlesborough) and Richards (Wolves), halfbacks; Phillips (Wolves), O'Callaghen (Spurs), Williams (Newcastle), Mills (Leicester) and Willie Evans (Spurs), forwards.

Fine Picture of Ponies Coming Into Wire

The cameraman was right on the job when he shot this beautiful action photograph as the horses hit the home stretch to the cheers of their backers. The occasion was the opening of the Fall meet at Woodbine Park, Toronto, Ont. Quickly, from J. E. Smallman's stable, is shown in the above photograph out in front, setting the pace and throwing dust in her rivals' eyes as she romped home to win the opening race.

PAUL DEAN TRIMS REDS AS DODGERS DEFEAT GIANTS, 5-1

Younger of Pitching Brothers Turns in 6-1 Triumph—Final Games Set Today—Play-Off Will Make History—Dizzy Will Pitch Today—Ruth Cracks Homer as Farewell

By HUGH S. FULLERTON, Jr.
Associated Press Staff Writer.

NEW YORK, Sept. 29 (AP). — A lightly spoken phrase which might easily have been forgotten in the months that have passed since last Winter, rose up to confront the speaker today and turned the tide of the closest National League pennant race in many years in favor of the St. Louis Cardinals.

There were other things which helped to give the Cards a full-game lead over the New York Giants on the semi-final day of the season after a remarkable rise from third place, but in baseball history the 1934 season probably will go down as the year in which Bill Terry asked if Brooklyn still was in the National League.

While the Cards were bowling over the last-place Cincinnati Reds for the third straight time today, 6-1, the Dodgers, still aroused by that "insult," came through like a team of champions to beat the Giants, 5-1, and knock them out of a tie for the leading position that apparently had been assured to them a month ago.

As a result of today's games the standing of the two leaders, going into the last day of the season, was as follows:

	Won	Lost	Pct.	Behind	To Play
St. Louis	94	58	.618	—	1
New York	93	59	.612	1	1

DIZZY TO PITCH

Should the Cards lose tomorrow despite the pitching of their leading moundsman, Dizzy Dean, who is slated to return to action after only one day's rest since beating the Reds Friday, and should the Giants win, the first tie in major league history would be the result and the teams would have to fight it out in a three-game post-season series. If both should win their final games the standing at the finish would be like this:

	Won	Lost	Pct.
St. Louis	95	58	.621
New York	94	59	.614

And the Giants still would be a game behind.

This situation had come about as the result, not only of a remarkable crack-up on the part of the Giants, who enjoyed a seven-game lead on September 6, when the Cards had just passed the Chicago Cubs to take second place, but of an equally remarkable spurt by the St. Louis club.

Since they tied the Cubs for second place early this month, the Cards have won twenty-one out of twenty-eight games and they were going at just as fast a clip for some time before that. The Giants, who forged to the front for a protracted stay on June 6, after holding the lead for a brief period earlier in the season, weren't even threatened until the crack-up began in the last couple of weeks. In a rather sad home stand against the Western clubs they managed to win eight games against seven losses only because they could beat the Reds regularly.

FOURTH IN ROW

Today's loss was their fourth in a row—the second time this year they have suffered that fate, and their fifth in seven games since the end of the Western invasion.

Outstanding among the reasons for the Cardinal rise was the pitching of the Dean brothers, Dizzy, who won his twenty-ninth victory yesterday, and his "rookie" brother, who was today's victor. Since Labor Day the elder brother has won six games and the younger five, including two over the Giants, and their total of forty-eight victories for the season has been more than enough to spell the difference between a pennant winner and a second division club.

In recent baseball history the only shift of fortunes comparable to that of the Giants and the Cards came in the 1921 series, when Pittsburgh approached the end of August with a seven-game lead, but lost out to the Giants by taking one drubbing after another from the New York club. And even then the race wasn't dragged out so close to the finish, the Giants settling the argument a week or so before the end.

PAUL DOES TRICK

ST. LOUIS, Sept. 29 (AP).—The National League's latest "wonder team," the St. Louis Cardinals, rose to the leadership of the circuit today, just one day before the end of the season, by slamming out a 6-1 victory over the humble Cincinnati Reds, to break their first-place deadlock with the New York Giants.

The triumph was coincident with New York's 5-1 defeat at the hands of the Brooklyn Dodgers, and put the Cardinals a full game ahead, in a spot where they can't lose the flag without going through the first play-off series in major league history.

Buried in third place less than a month ago, the Cardinals gained their third straight triumph over Cincinnati and their twenty-first in twenty-eight games since they deserted that position. Young Paul Dean did the trick today, pitching expertly in the "pinches" to subdue the Cincinnati batsmen, although he gave them eleven hits. Tomorrow, Manager Frank Frisch announced, big brother Dizzy will go back on the hill, after only one day of rest, in an effort to clinch the flag without a play-off. It was Dizzy who blanked the Reds, yesterday, to give St. Louis a first-place tie.

If the elder of the famous pitching pair succeeds, St. Louis will win the championship, regardless of what the Giants do in their closing clashes against Brooklyn. A canceled game, if the weather forces it, will be just as good.

		R.	H.	E.
Cincinnati	000 000 010	1	11	1
St. Louis	300 030 00x	6	12	0

Batteries: Derringer, Stout, Richmond and Lombardi, Manion; P. Dean and Delancey.

GIANTS ON SPOT

NEW YORK, Sept. 29 (AP).—The 1933 National League pennant race came crashing down around the ears of the frantic New York Giants today as the irate Brooklyn Dodgers, behind the magnificent pitching of young Van Lingle Mungo, beat them 5-1, knocked them out of the lead they've held since June and just about boosted the St. Louis Cardinals right into the world series with the American League champions, the Detroit Tigers.

There is one more game to go before rigor mortis sets in officially, but as far as the world champion Giants are concerned, the situation is as desperate as it can be without all hope having departed.

STILL IN LEAGUE

It was a day as drab and cheerless as the Giants' prospects. Thirsting for revenge ever since Bill Terry coyly questioned, for publication, last Winter, whether Brooklyn was still in the league, the Dodgers came roaring over the bridge that separated the boroughs, to play like world champions, while the Giants frittered nervously all over the rain-soaked sod in the half-drizzle that shrouded the play.

After today's game was over, Casey Stengel, manager of the Dodgers, headed proudly back to his own bailiwick. "Tell Terry," he said, "we're still in the league, but we're by no means still."

		R.	H.	E.
Brooklyn	000 011 102	5	12	0
New York	000 000 100	1	5	0

Batteries: Mungo and Lopez; Parmalee and Mancuso.

Pirates Beat Cubs

CHICAGO, Sept. 29 (AP)—Scoring four runs in the eighth inning through the direct result of as many

Continued on Page 18

WANER STILL LEADING PACK

Pittsburgh Batsman Holds Slight Lead Over Gehrig —Terry Gains

The semi-final day of the major league season failed to alter the Big Six batting race materially, as only Bill Terry managed to improve his average. Terry, hitting twice in three attempts, added one point to his mark to bring it to .352, but trailed Paul Waner, National League and Big Six leader, by ten points.

The standing:

	G.	AB.	R.	H.	Pct.
P. Waner, Pirates	146	599	122	217	.362
Gehrig, Yankees	153	575	136	207	.359
Gehringer, Tigers	152	594	130	212	.357
Terry, Giants	152	598	109	211	.352
Manush, Senators	127	558	89	194	.349
Cuyler, Cubs	141	554	79	187	.338

HOME RUN STANDING

Home Runs Yesterday — Ruth, Yankees; Averill, Indians; Medwick, Cards; Bottomley, Reds; Watkins, Giants; Galan, Cubs, one each.

The Leaders — Gehrig Yankees, 48; Foxx, Athletics, 44; Ott, Giants, 35; Collins, Cards, 34; Trosky, Indians, 34; Johnson, Athletics, 34; Berger, Braves, 34.

League Totals — American, 685; National, 649. Total, 1,334.

Six Runs in 9th Gives Columbus Second Victory

TORONTO, Sept. 29 (AP).—Scoring six runs in a ninth-inning rally against the veteran Fred (Sheriff) Blake, the Columbus Red Birds defeated the Toronto Maple Leafs, 7-4, tonight, for their second straight victory in the little world series.

Columbus won the opener, 7-1, last night.

CHICAGO RACING

LINCOLN FIELD, CHICAGO, Sept. 29.—Results here today follow:

First Race—Six furlongs:

Full Tilt (McCown)	$7.00	$4.00	$3.20
Joe McCaw (Cowley)	...	6.80	5.00
Sister Mary (Keester)	...	...	5.40

Time, 1:15 4-5. Also ran: Renaissance, Bubblinz O., Hamilton, May Nap.

Second Race—Six furlongs:

Brilliant Queen (McCown)	$3.60	$3.00	$2.40
Joseph J. O (Lindbers)	...	5.80	3.80
K'wandi (McCray)	...	...	6.00

Time, 1:15 3-5. Also ran: Cathedral, Lovelick, Free Trade, Maco, Carnelian, Adirondack, Lucy, Swanky Miss.

Third Race—Six furlongs:

Bichloride (Albrecht)	$17.20	$8.20	$4.60
Chrysoston (Edwards)	...	5.00	3.80
Crackie (McCown)	...	...	4.80

Time, 1:14 3-5. Also ran: Bgan Muffin, Tiny Kitty, Miss Melody.

Fourth Race—Six furlongs:

La Miserables (Bagur)	$3.60	$2.80	$2.20
War Dimes (Kina)	...	3.00	2.60
Norman D. (McCray)	...	...	3.40

Time, 1:15. Also ran: Wanderoo, Kissy, Bright Penny.

Fifth Race—Six furlongs:

Hyman (Haas)	$10.60	$ 7.00	$4.60
Dr. Louis Hammon (McCray)	...	10.00	6.00
Polly E. (Bagur)	...	...	6.00

Time, 1:15 1-5. Also ran: Escobella, Ozite, Atmosphere, Fountain, Roulesa, Oh Yeah.

Sixth Race—Six furlongs:

Siskin (Harbort)	$5.20	$2.60	$2.60
Golden Way (Parvin)	...	7.60	5.80
Wise Ways (McCown)	...	...	2.60

Time, 1:15. Also ran: Dusky Devil, Mr. James, Frederick.

Seventh Race—Mile and one-eighth:

Woodlander (Harbort)	$22.00	$10.00	$6.00
Hit and Run (Haas)	...	10.00	6.00
Townfoolery (Albrecht)	...	...	5.00

Time, 1:54 4-5. Also ran: White Lass, Rowdy Boy, High Diver, Our Admiral, Amseray.

Eighth Race—Mile and one-eighth:

Wanderal (Lindbers)	$22.00	$10.00	$6.00
Vagabond (Haas)	...	5.20	3.40
Adelaide A. (Harbort)	...	...	4.80

Weather cloudy; track muddy.

OVERNIGHT ENTRIES

Entries follow:

First Race—Six furlongs:

Folvo's Pride	110
Sir Anthony	115
Granite Son	110
Osee	110
Sizzling	107
Hot Shot	110
Score	116
Creole Bird	107

Second Race—Mile and one-sixteenth:

Carvel Hall	99
Jeton	99
Crystal Prince	109
Parafour	96
Monks First	109
Cosair	109
Bauer Maria	104
Scandal Sheet	104
Ultramarine	101
Greenwald	109

Third Race—Six furlongs:

(A) French Princess	110
Fair Prospect	113
Miss Toro	110
Watonga	113
(A) Chejlard	110
Quintal	110
Fundenburg	113
Mae Luby	110
Bataille	98
Kiss Flip	101
Chips	101

Sixth Race—Six furlongs:

Bon Champ	101
American Bell	101
Marjorie Kerr	101
Playmore	112
Iceberg	103
Chicasha	109
Bad Penny	98
Bunty Ann	104
Gyana	101
Nellie S.	96

Seventh Race—Mile and one-sixteenth:

Hold Hard	104
Colonist	109
Irish Image	99
Subtlety	106
Printemps	101
Sherron	106
Dominant Miss	106
Probationer	104
Small Play	104
Trek	109
David S.	112
(A) Mrs. March entry.	

Fourth Race—Six furlongs:

Polyphote	112
King Cherokee	110
Westko	110
Cloido	110
Prince Charlo	108
Birthday Gift	115
Ruban's Choice	107
Green Wave	115

Fifth Race—Seven furlongs:

Neelwood	109
Sister Zoe	108
Gramarye	108
Martin Bartin	108
Jacob's Ladder	110
Dark Mist	109
Wooly West	114

Enfield Wins Newbury Event

NEWBURY, England, Sept. 29 (CP).—Marshal Field's three-year-old colt Enfield won the Newbury Autumn Handicap today, finishing two lengths in front of H. G. Blagrave's Overall, with F. W. Dennis' Watertight third by another length in the field of ten.

Enfield started at odds of 6 to 1. The race was over the long two miles and a furlong course.

Stanford Held to Draw By Santa Clara Squad

Coast Grid Champions in 7-7 Tie in First Game—Washington Huskies Beat Idaho—Southern California Downed by Stagg's College

(By the Associated Press)

Out on the Pacific Coast the football lightning struck twice yesterday as the 1934 gridiron campaign got under way, otherwise with a minimum of surprises.

Stanford, Pacific Coast Conference champions last year, and hopeful of making it two in a row, found Santa Clara just as tough as had been expected, and wound up in a 7-7 tie in a battle fought before a crowd of 45,000, largest of the day.

Even more stunning, however, was the "moral victory" which Amos Alonzo Stagg's College of the Pacific youngsters won by holding the highly-touted Southern California to a 6-0 score. Stagg's outfit stopped the Trojans without a score in the first half, yielded to the extent of one touchdown in the third period, and then obstinately refused to permit any more scoring.

OREGON TRIUMPHS

Oregon's one-sided 26-3 triumph over U.C.L.A. came under the head of another far Western surprise. Washington downed Idaho, 13-0, and Washington State won from Montana, 27-0, in other Conference games.

At Berkeley, California defeated California Aggies, 54-0, in the first game of the day, and defeated Nevada, 33-0, in the second game.

In the East, Pitt rolled past Washington and Jefferson, 26-6; Temple swamped Virginia Poly, 34-0; Army overcame stubborn resistance from Washburn College, 19-0, and Navy trimmed William and Mary 20-7 in leading games. Brown, Cornell, Dartmouth, Carnegie, Holy Cross, Boston College and Villanova also won with more or less ease.

The Mid-Western programme was topped by Northwestern's 21-14 decision over a fighting Marquette team.

THE RESULTS

Results were as follows:

Washington and Jefferson 6, Pittsburgh 26.

Clarkson 7, Manhattan 19.

Colby 19, Coast Guard Academy 3.

Washburn 0, Army 19.

Pennsylvania Military College 0, Rutgers 0.

Connecticut State 0, Amherst 22.

St. Anselmes 6, Boston College 18.

Hillsdale 0, Case 12.

Albright 6, Franklin and Marshall 31.

Ursinus 0, Villanova 35.

Virginia Poly 0, Temple 34.

Norwich 0, Darthouth 39.

St. Joseph's 0, Holy Cross 51.

William and Mary 7, Navy 20.

Carnegie Tech 7, Geneva 0.

Shepherd College 0, George Washington U. 41.

Grinnel (Iowa) 20, Michigan State 33.

AUSTRALIANS ON WAY HOME

Winners of Ashes End Long Sojourn in England—Manager to Stay With Bradman

LONDON, Sept. 29 (CP). — The main body of the touring Australian cricket team left for their homes "down under," today, after a glorious season on English playing-fields, in which they recaptured the mythical "ashes" by defeating England in the test match series. Outside of the second test match, they were never defeated in their five-month tour.

Manager Harold Bushby is staying over in London to look after the welfare of Don Bradman, their great batsman, who is slowly recovering from the effects of an operation for appendicitis. Bushby, however, hopes to be able to leave next Thursday, indicating Bradman's recovery is assured.

Other members of the team will join the main body at various points of call on the Continent, the team traveling back to Australia on board the Orontes.

Huge crowds turned out at St. Pancras to give the Australians a fine send-off.

Mann Cup Final Dates Released

MONTREAL, Sept. 29 (CP).—The Mann Cup lacrosse championship finals will be played at Barrie, Ont., October 5, 8 and 10, Tom Kopke, vice-president of the Canadian Amateur Lacrosse Association, said today. Orillia Terriers beat Verdun, Quebec champions, 10-8, here, last night, to earn the right to meet New Westminster Salmonbellies in the Dominion final.

BELIEVE IT OR NOT - - - - - - - *By Ripley*

WAS AWARDED THE KINGDOM OF BOHEMIA FOR SOLVING THIS PUZZLE :-

A BASKET OF PLUMS WAS DIVIDED AMONG 3 PEOPLE:
FIRST PERSON RECEIVED ½ OF THE PLUMS PLUS ONE
SECOND PERSON RECEIVED ½ OF THE REMAINDER PLUS ONE
THIRD PERSON RECEIVED ½ OF THE BALANCE PLUS 3
HOW MANY PLUMS IN THE BASKET?

Answer:- 30

EXPLANATION FOR YESTERDAY'S RIPLEY CARTOON

Mystery Square—The word square of the Pieve Tarzagni Church of Tremona, Italy, has defied the ingenuity of many scholars to decipher. It has been suggested that the legend Pater Noster A O may be its key. Another interpretation recently advanced was that it may be an anagram of the prayer Oro Te Pater Sanas (We pray to Thee, Father, Thou healest). The square has been duplicated in many churches in Italy, England and France.

The Monjolo—The Monjolo is believed to be the earliest form of applied hydraulic power. Its invention is attributed to the Portuguese. In its earliest stage it suffered from one defect. It could not be stopped. There was danger that the device might pound itself to pieces, until the happy idea occurred to the inventor to place a forked stick under the arm while it was at the top of the stroke. This is the device used to the present day.

Please address all queries to Cartoonist Ripley, c/o King Features, New York City, N.Y.

Up-Island Boy Is Entered in Big Hill Climb

RAY Dugan, clever Cobble Hill motorcyclist, with a machine capable of doing 100 miles per hour on the road, has entered the Vancouver Island championship hill climb, which will be staged at Mount Douglas on October 8, it was announced yesterday. His entry swells the list to twenty-two, which means the competition for the new trophy will be exceptionally keen. Dugan is president of the newly-formed Cowichan Greyhound Motorcycle Club. Entries for the various climbs must be in the hands of officials by Tuesday at noon. The same evening, the riders will hold a meeting at 919 Fort Street at 8 o'clock. Complete details will be announced this week.

SPORT SNAPSHOTS

Tigers Talk—Schoolboy Rowe and Hank Greenberg Are Snapped in Detroit Clubhouse, Discussing the World Series.

Eastern Stars—Bill Post and E. A. S. Hopping, Jr., East Polo Stars, in Practice Match at Port Washington, L.I.

Yankee Winners—These American Track and Field Stars Broke Many World Marks in a Tokio, Japan, Athletic Carnival.

SECOND NEWS SECTION

The Daily Colonist.

(ESTABLISHED 1858)

SECOND NEWS SECTION

NO. 250—SEVENTY-SIXTH YEAR VICTORIA, BRITISH COLUMBIA, SUNDAY, SEPTEMBER 30, 1934

CARDINALS ASSUME LEADERSHIP IN NATIONAL

Tilson Registers Three Markers in England's Triumph

Manchester City's Great Centre-Forward Outstanding as Teammates Capture First International Soccer Match From Wales, 4-0

CARDIFF, Wales, Sept. 29 (CP). —England defeated Wales 4-0 today, in the first international soccer battle of the season, played before a crowd of 50,000. England won the toss, but the Welsh forwards broke away from a raid that was checked by Cooper. The English left wing was prominent, but John, in the Welsh nets, was very alert. After seven minutes, Brook gathered the ball and cleverly got it across to Westwood, who drew the defence out and pushed the ball over to Tilson. The Manchester City centre forward had no difficulty beating John for the first goal.

SECOND TALLY

Brook scored England's second after thirty-one minutes, against the run of play. Following a throw-in, Matthews sent the ball across to the left. John attempted to catch it, but missed the ball, Brook rushing in to get the counter.

Shortly after the resumption, Tilson sent out the ball to Matthews, who got the better of Jones near the Welsh net. John had moved across the goal-mouth, anticipating a shot from the centre but Tilson easily scored at the side.

A hectic period followed, with Wales attacking desperately. Hibbs saved a point-blank shot from Evans, and then the English swept down the field to bombard John, who saved in quick succession from Westwood, Brook and Bowden.

TILSON AGAIN

In the last few minutes Tilson scored England's fourth goal.

Evans was found to be suffering a slight concussion when he was moved to the dressing-room, but Hibbs soon recovered.

England — Hibbs (Birmingham), goal; Cooper (Derby) and Hapgood (Arsenal), backs; Britton (Everton), Barker (Derby) and Bray (Manchester City), halfbacks; Matthews (Stoke), Bowden (Arsenal), Tilson (Manchester City), Westwood (Bolton) and Brook (Manchester City), forwards.

Wales — John (Preston), goal; Lawrence (Swansea) and Jones (Leicester), backs; Murphy (West Bromwich), Griffiths (Middlesborough) and Richards (Wolves), halfbacks; Phillips (Wolves), O'Callaghan (Spurs), Williams (Newcastle), Mills (Leicester) and Willie Evans (Spurs), forwards.

Fine Picture of Ponies Coming Into Wire

The cameraman was right on the job when he shot this beautiful action photograph as the horses hit the home stretch to the cheers of their backers. The occasion was the opening of the Fall meet at Woodbine Park, Toronto, Ont. Quickly, from J. E. Smallman's stable, is shown in the above photograph out in front, setting the pace and throwing dust in her rivals' eyes as she romped home to win the opening race.

PAUL DEAN TRIMS REDS AS DODGERS DEFEAT GIANTS, 5-1

Younger of Pitching Brothers Turns in 6-1 Triumph—Final Games Set Today—Play-Off Will Make History—Dizzy Will Pitch Today—Ruth Cracks Homer as Farewell

By HUGH S. FULLERTON, Jr.
Associated Press Staff Writer.

NEW YORK, Sept. 29 (AP). — A lightly spoken phrase which might easily have been forgotten in the months that have passed since last Winter, rose up to confront the speaker today and turned the tide of the closest National League pennant race in many years in favor of the St. Louis Cardinals.

There were other things which helped to give the Cards a full-game lead over the New York Giants on the semi-final day of the season after a remarkable rise from third place, but in baseball history the 1934 season probably will go down as the year in which Bill Terry asked if Brooklyn still was in the National League.

While the Cards were bowling over the last-place Cincinnati Reds for the third straight time today, 6-1, the Dodgers, still aroused by that "insult," came through like a team of champions to beat the Giants, 5-1, and knock them out of a tie for the leading position that apparently had been assured to them a month ago.

As a result of today's games the standing of the two leaders, going into the last day of the season, was as follows:

	Won	Lost	Pct.	Be-hind	To Play
St. Louis	94	58	.618	—	1
New York	93	59	.612	1	1

DIZZY TO PITCH

Should the Cards lose tomorrow despite the pitching of their leading moundsman, Dizzy Dean, who is slated to return to action after only one day's rest since beating the Reds Friday, and should the Giants win, the first tie in major league history would be the result and the teams would have to fight it out in a three-game post-season series. If both should win their final games the standing at the finish would be like this:

	Won	Lost	Pct.
St. Louis	95	58	.621
New York	94	59	.614

And the Giants still would be a game behind.

This situation had come about as the result, not only of a remarkable crack-up on the part of the Giants, who enjoyed a seven-game lead on September 6, when the Cards had just passed the Chicago Cubs to take second place, but of an equally remarkable spurt by the St. Louis club.

Since they tied the Cubs for second place early this month, the Cards have won twenty-one out of twenty-eight games and they were going at just as fast a clip for some time before that. The Giants, who forged to the front for a protracted stay on June 6, after holding the lead for a brief period earlier in the season, weren't even threatened until the crack-up began in the last couple of weeks. In a rather sad home stand against the Western clubs they managed to win eight games against seven losses only because they could beat the Reds regularly.

FOURTH IN ROW

Today's loss was their fourth in a row—the second time this year they have suffered that fate, and their fifth in seven games since the end of the Western invasion.

Outstanding among the reasons for the Cardinal rise was the pitching of the Dean brothers, Dizzy, who won his twenty-ninth victory yesterday, and his "rookie" brother, who was today's victor. Since Labor Day the elder brother has won six games and the younger five, including two over the Giants, and their total of forty-eight victories for the season has been more than enough to spell the difference between a pennant winner and a second division club.

In recent baseball history the only shift of fortunes comparable to that of the Giants and the Cards came in the 1921 series, when Pittsburgh approached the end of August with a seven-game lead, but lost out to the Giants by taking one drubbing after another from the New York club. And even then the race wasn't dragged out so close to the finish, the Giants settling the argument a week or so before the end.

PAUL DOES TRICK

ST. LOUIS, Sept. 29 (AP).—The National League's latest "wonder team," the St. Louis Cardinals, rose to the leadership of the circuit today, just one day before the end of the season, by slamming out a 6-1 victory over the humble Cincinnati Reds, to break their first-place deadlock with the New York Giants.

The triumph was coincident with New York's 5-1 defeat at the hands of the Brooklyn Dodgers, and put the Cardinals a full game ahead, in a spot where they can't lose the flag without going through the first play-off series in major league history.

Buried in third place less than a month ago, the Cardinals gained their third straight triumph over Cincinnati and their twenty-first in twenty-eight games since they deserted that position. Young Paul Dean did the trick today, pitching expertly in the "pinches" to subdue the Cincinnati batsmen, although he gave them eleven hits. Tomorrow, Manager Frank Frisch announced, big brother Dizzy will go back on the hill, after only one day of rest, in an effort to clinch the flag without a play-off. It was Dizzy who blanked the Reds, yesterday, to give St. Louis a first-place tie.

If the elder of the famous pitching pair succeeds, St. Louis will win the championship, regardless of what the Giants do in their closing clashes against Brooklyn. A canceled game, if the weather forces it, will be just as good.

		R.	H.	E.
Cincinnati	000 000 010	1	11	1
St. Louis	300 030 00x	6	12	0

Batteries: Derringer, Stout, Richmond and Lombardi, Manion; P. Dean and Delancey.

GIANTS ON SPOT

NEW YORK, Sept. 29 (AP).—The 1933 National League pennant race came crashing down around the ears of the frantic New York Giants today as the irate Brooklyn Dodgers, behind the magnificent pitching of young Van Lingle Mungo, beat them 5-1, knocked them out of the lead they've held since June and just about boosted the St. Louis Cardinals right into the world series with the American League champions, the Detroit Tigers.

There is one more game to go before rigor mortis sets in officially, but as far as the world champion Giants are concerned, the situation is as desperate as it can be without all hope having departed.

STILL IN LEAGUE

It was a day as drab and cheerless as the Giants' prospects. Thirsting for revenge ever since Bill Terry coyly questioned, for publication, last Winter, whether Brooklyn was still in the league, the Dodgers came roaring over the bridge that separated the boroughs, to play like world champions, while the Giants frittered nervously all over the rain-soaked sod in the half-drizzle that shrouded the play.

After today's game was over, Casey Stengel, manager of the Dodgers, headed proudly back to his own bailiwick. "Tell Terry," he said, "we're still in the league, but we're by no means still."

		R.	H.	E.
Brooklyn	000 011 102	5	12	0
New York	000 000 100	1	5	0

Batteries: Mungo and Lopez; Parmalee and Mancuso.

Pirates Beat Cubs

CHICAGO, Sept. 29 (AP)—Scoring four runs in the eighth inning through the direct result of as many

Continued on Page 18

WANER STILL LEADING PACK

Pittsburgh Batsman Holds Slight Lead Over Gehrig—Terry Gains

The semi-final day of the major league season failed to alter the Big Six batting race materially, as only Bill Terry managed to improve his average. Terry, hitting twice in three attempts, added one point to his mark to bring it to .352, but trailed Paul Waner, National League and Big Six leader, by ten points.

The standing:

	G.	AB.	R.	H.	Pct
P. Waner, Pirates	148	599	122	217	.362
Gehrig, Yankees	153	575	126	207	.359
Gehringer, Tigers	152	594	130	212	.357
Terry, Giants	152	598	109	211	.352
Manush, Senators	137	558	89	194	.349
Cuyler, Cubs	141	554	70	187	.338

HOME RUN STANDING

Home Runs Yesterday — Ruth, Yankees; Averill, Indians; Medwick, Cards; Bottomley, Reds; Watkins, Giants; Galan, Cubs, one each.

The Leaders — Gehrig Yankees, 48; Foxx, Athletics, 44; Ott, Giants, 35; Collins, Cards, 34; Trosky, Indians, 34; Johnson, Athletics, 34; Berger, Braves, 34.

League Totals — American, 685; National, 649. Total, 1,334.

CHICAGO RACING

LINCOLN FIELD, CHICAGO, Sept. 29.—Results here today follow:

First Race—Six furlongs:
Full Tilt (McCown) $7.00 $4.00 $3.20
Joe McCaw (Cowley) 8.80 6.00
Sister Mary (Keester) 5.40
Time, 1:15 4-5. Also ran: Renaissance, Bubbling O., Hamilton, Mey Nap.

Second Race—Six furlongs:
Brilliant Queen (McCown) .$3.80 $3.00 $2.40
Joseph J. O. (Lindberg) 5.80 3.80
Kwanudi (McCray) 6.00
Time, 1:15 3-5. Also ran: Cathedral, Lovesick, Free Trade, Maco, Carnelian, Adirondack, Lucy, Swanky Miss.

Third Race—Six furlongs:
Bichloride (Albrecht) ...$17.20 $8.20 $4.60
Chrysoston (Edwards) 5.00 3.80
Crackle (McCown) 4.80
Time, 1:14 3-5. Also ran: Bran Muffin, Tiny Kitty, Miss Melody.

Fourth Race—Six furlongs:
La Miserables (Bagur) $3.60 $3.60 $2.20
War Dimes (King) 3.00 2.60
Norman D. (McCray) 3.40
Time, 1:15. Also ran: Wanderoo, Kissy, Bright Penny.

Fifth Race—Six furlongs:
Hyman (Haas) .....$10.80 $ 7.00 $4.60
Dr. Louis Hammon (McCray) 10.00 6.00
Polly E. (Bagur) 6.00
Time, 1:15 1-5. Also ran: Escobella, Quite, Atmosphere, Fountain, Rouless, Oh Yeah.

Sixth Race—Six furlongs:
Siskin (Harbort) $5.20 $2.60 $2.80
Golden Way (Parvin) 7.80 5.60
Wise Ways (McCown) 2.60
Time, 1:15. Also ran: Dusky Devil, Mr. James, Frederick.

Seventh Race—Mile and one-eighth:
Woodlender (Harbort) ..$22.00 $10.00 $6.00
Hit and Run (Haas) 10.00 6.00
Tomfoolery (Albrecht) 6.00
Time, 1:54 4-5. Also ran: White Legs, Rowdy Boy, High Diver, Our Admiral, Amscray.

Eighth Race—Mile and one-eighth:
Wanderal (Lindberg) ...$22.00 $10.00 $8.00
Vagabond (Haas) 5.20 3.40
Adelaide A. (Harbort) 4.80
Weather cloudy; track muddy.

OVERNIGHT ENTRIES

Entries follow:

First Race—Six furlongs:
Polvo's Pride 110
Sir Anthony 115
Granite Son 110
Oree 110
Sizzling 107
Hot Shot 110
Score 116
Creole Bird 107

Second Race—Mile and one-sixteenth:
Carvel Hall 99
Jston 99
Crystal Prince 109
Parafour 96
Monks First 109
Cwair 109
Seucy Merla 104
Scandal Sheet 104
Ultramarine 101
Greenwald 106

Third Race—Six furlongs:
(A) French Princess 110
Fair Prospect 113
Miss Toro 110
Watenga 113
(A) Chipland 116
Quintal 117
Pundenburg 113
Mae Luby 110
Batalile 98
Kiss Flip 101
Chips 101

Sixth Race—Six furlongs:
Bon Champ 101
American Bell 101
Marjorie Kerr 101
Playmore 112
Iceberg 103
Chicasha 109
Bed Penny 98
Bunty Ann 104
Gyana 101
Nellie S. 96

Seventh Race—Mile and one-sixteenth:
Hold Hard 104
Colonist 109
Irish Image 99
Subtlety 106
Printemps 101
Sherron 106
Dominant Miss 108
Probationer 104
Small Play 104
Trek 109
David S. 112
(A) Mrs. March entry.

Fourth Race—Six furlongs:
Polyphote 112
King Cherokee 110
Westko 110
Cloido 115
Prince Cherio 108
Birthday Gift 118
Ruban's Choice 107
Green Wave 115

Fifth Race—Seven furlongs:
Neelwood 109
Sister Zoe 108
Oramarye 109
Martin Bartin 108
Jacob's Ladder 110
Dark Mist 109
Wooly West 114

Six Runs in 9th Gives Columbus Second Victory

TORONTO, Sept. 29 (AP). —Scoring six runs in a ninth-inning rally against the veteran Fred (Sheriff) Blake, the Columbus Red Birds defeated the Toronto Maple Leafs, 7-4, tonight, for their second straight victory in the little world series.

Columbus won the opener, 7-1, last night.

Enfield Wins Newbury Event

NEWBURY, England, Sept. 29 (CP).—Marshal Field's three-year-old colt Enfield won the Newbury Autumn Handicap today, finishing two lengths in front of H. G. Blagrave's Overall, with F. W. Dennis' Watertight third by another length in the field of ten.

Enfield started at odds of 6 to 1. The race was over the long two miles and a furlong course.

Stanford Held to Draw By Santa Clara Squad

Coast Grid Champions in 7-7 Tie in First Game—Washington Huskies Beat Idaho—Southern California Downed by Stagg's College

(By the Associated Press)

Out on the Pacific Coast the football lightning struck twice yesterday as the 1934 gridiron campaign got under way, otherwise with a minimum of surprises.

Stanford, Pacific Coast Conference champions last year, and hopeful of making it two in a row, found Santa Clara just as tough as had been expected, and wound up in a 7-7 tie in a battle fought before a crowd of 45,000, largest of the day.

Even more stunning, however, was the "moral victory" which Amos Alonzo Stagg's College of the Pacific youngsters won by holding the highly-touted Southern California to a 6-0 score. Stagg's outfit stopped the Trojans without a score in the first half, yielded to the extent of one touchdown in the third period, and then obstinately refused to permit any more scoring.

OREGON TRIUMPHS

Oregon's one-sided 26-3 triumph over U.C.L.A. came under the head of another far Western surprise. Washington downed Idaho, 13-0, and Washington State won from Montana, 27-0, in other Conference games.

At Berkeley, California defeated California Aggies, 54-0, in the first game of the day, and defeated Nevada, 33-0, in the second game.

In the East, Pitt rolled past Washington and Jefferson, 26-6; Temple swamped Virginia Poly, 34-0; Army overcame stubborn resistance from Washburn College, 19-0, and Navy trimmed William and Mary 20-7 in leading games. Brown, Cornell, Dartmouth, Carnegie, Holy Cross, Boston College and Villanova also won with more or less ease.

The Mid-Western programme was topped by Northwestern's 21-14 decision over a fighting Marquette team.

THE RESULTS

Results were as follows:

Washington and Jefferson 6, Pittsburgh 26.

Clarkson 7, Manhattan 19.

Colby 19, Coast Guard Academy 3.

Washburn 0, Army 19.

Pennsylvania Military College 0, Rutgers 0.

Connecticut State 0, Amherst 22.

St. Anselmes 6, Boston College 18.

Hillsdale 0, Case 12.

Albright 6, Franklin and Marshall 31.

Ursinus 0, Villanova 35.

Virginia Poly 0, Temple 34.

Norwich 0, Darthouth 39.

St. Joseph's 0, Holy Cross 51.

William and Mary 7, Navy 20.

Carnegie Tech 7, Geneva 0.

Shepherd College 0, George Washington U. 41.

Grinnel (Iowa) 20, Michigan State 33.

AUSTRALIANS ON WAY HOME

Winners of Ashes End Long Sojourn in England—Manager to Stay With Bradman

LONDON, Sept. 29 (CP). — The main body of the touring Australian cricket team left for their homes "down under," today, after a glorious season on English playing-fields, in which they recaptured the mythical "ashes" by defeating England in the test match series. Outside of the second test match, they were never defeated in their five-month tour.

Manager Harold Bushby is staying over in London to look after the welfare of Don Bradman, their great batsman, who is slowly recovering from the effects of an operation for appendicitis. Bushby, however, hopes to be able to leave next Thursday, indicating Bradman's recovery is assured.

Other members of the team will join the main body at various points of call on the Continent, the team traveling back to Australia on board the Orontes.

Huge crowds turned out at St. Pancras to give the Australians a fine send-off.

Mann Cup Final Dates Released

MONTREAL, Sept. 29 (CP).—The Mann Cup lacrosse championship finals will be played at Barrie, Ont., October 5, 8 and 10, Tom Kopke, vice-president of the Canadian Amateur Lacrosse Association, said today. Orillia Terriers beat Verdun, Quebec champions, 10-8, here, last night, to earn the right to meet New Westminster Salmonbellies in the Dominion final.

Up-Island Boy Is Entered in Big Hill Climb

RAY Dugan, clever Cobble Hill motorcyclist, with a machine capable of doing 100 miles per hour on the road, has entered the Vancouver Island championship hill climb, which will be staged at Mount Douglas on October 8, it was announced yesterday. His entry swells the list to twenty-two, which means the competition for the new trophy will be exceptionally keen. Dugan is president of the newly-formed Cowichan Greyhound Motorcycle Club. Entries for the various climbs must be in the hands of officials by Tuesday at noon. The same evening, the riders will hold a meeting at 919 Fort Street at 8 o'clock. Complete details will be announced this week.

SPORT SNAPSHOTS

Tigers Talk—Schoolboy Rowe and Hank Greenberg Are Snapped in Detroit Clubhouse, Discussing the World Series.

Eastern Stars—Bill Post and E. A. S. Hopping, Jr., East Polo Stars, in Practice Match at Port Washington, L.I.

Yankee Winners—These American Track and Field Stars Broke Many World Marks in a Tokio, Japan, Athletic Carnival.

BELIEVE IT OR NOT - - - - - - - By Ripley

WAS AWARDED THE KINGDOM OF BOHEMIA FOR SOLVING THIS PUZZLE :-

A BASKET OF PLUMS WAS DIVIDED AMONG 3 PEOPLE:
FIRST PERSON RECEIVED ½ OF THE PLUMS PLUS ONE
SECOND PERSON RECEIVED ½ OF THE REMAINDER PLUS ONE
THIRD PERSON RECEIVED ½ OF THE BALANCE PLUS 3
HOW MANY PLUMS IN THE BASKET?
Answer:- 30

EXPLANATION FOR YESTERDAY'S RIPLEY CARTOON

Mystery Square—The word square of the Pieve Tarzagni Church of Tremona, Italy, has defied the ingenuity of many scholars to decipher. It has been suggested that the legend Pater Noster A O may be its key. Another interpretation recently advanced was that it may be an anagram of the prayer Oro Te Pater Sanas (We pray to Thee, Father, Thou healest). The square has been duplicated in many churches in Italy, England and France.

The Monjolo—The Monjolo is believed to be the earliest form of applied hydraulic power. Its invention is attributed to the Portuguese. In its earliest stage it suffered from one defect. It could not be stopped. There was danger that the device might pound itself to pieces, until the happy idea occurred to the inventor to place a forked stick under the arm while it was at the top of the stroke. This is the device used to the present day.

Please address all queries to Cartoonist Ripley, c/o King Features, New York City, N.Y.

VICTORIA WEST AND THISTLES BATTLE TO DRAW

Penalty Tally in Final Half Gives Greenshirts Tie

Gordie Bell's Spot Kick Earns Victoria West 1-1 Deadlock With Suburban Eleven in Hard-Fought Match — Robinson Ordered From Field—Esquimalt Blanks Victoria City, 2-0

LEAGUE STANDING

	Goals					
	W.	L.	D.	F.	A.	P.
Victoria West	1	0	1	5	2	3
Saanich Thistles	1	0	1	4	2	3
Esquimalt	1	1	0	3	4	2
Victoria City	0	2	0	1	5	0

Battling to a one-all score yesterday afternoon at the Royal Athletic Park after ninety minutes of fast soccer, Victoria West and the Saanich Thistles remained deadlocked today in top slot in the First Division of the Victoria and District Football League standings. Esquimalt, little better than a shadow of the team which last season copped the major share of the silverware, managed to gain a 2-0 victory over the youthful Victoria City aggregation and slipped into undisputed occupation of the second berth in the league race. The win was the first of the season for the lads from the dockyard village and the second straight setback for the City squad, who have to be content with the cellar position.

Next Saturday the greenshirts will battle Victoria City and the Saanich Thistles will oppose Esquimalt.

HARD-FOUGHT DRAW

Playing the better part of the game without the services of their captain and scoring centre forward, "Scotty" Robinson, Victoria West gained a well-deserved 1-1 draw with the bustling Saanich Thistles' eleven in the curtain-raiser. Robinson was ordered from the field about half way through the first half when he argued Referee Cull's decision of a goal he had just scored. This incident meant the greenshirts were forced to finish with one man short, which they did in spectacular fashion, playing the suburbanites off their feet in the second half.

During the opening stanza, play was well divided, the Wests having the better of the early minutes and the Thistles dominating in the late stages of the period. Harry Youson had the first dangerous attempt of the game when he headed quickly from Peers' cross, but Wally Rowe was on the job and saved beautifully. Rowe, by the way, turned in a sensational game for the Thistles, saving his team many times by diving to all corners of his goal.

Several minutes later Laird rushed across the goal to block Sage's terrific shot, while, at the other end, Rowe made a brilliant stop from Robinson, and then Restell acted quickly to take care of Sage's hard drive from inside the penalty area. Right after, Borde had a glorious chance, but shot wide from five feet out with the goalie at his mercy.

McCAIG SCORES

Saanich opened the scoring after thirty minutes when Viggers crossed to the goalmouth and Neil McCaig scored from close quarters. Not long after, with the Thistles pressing, McCaig hit the crossbar with the goalie well beaten. Play swung to the other end and Rowe made two sensational stops, the first a rifle drive from Robinson which he slapped against the framework, and the second a diving save from Youson. Five minutes later the rumpus started when Robinson hooked in a beautiful goal, which Referee Cull whistled offside. The Wests' skipper dashed at the arbiter and argued the decision and was finally ordered to the sidelines to think it over. It was just a matter of opinion, but to the majority it looked as if it was a perfectly good goal. The half ended with Saanich still leading.

Victoria West switched their line-up in the second half. Lorandini went to fullback, Stewart to left half, and Collins to outside left, Painter going out of the game. In the early minutes of the half, Lorandini brought Sage down heavily in the penalty area, but Wes Harper shot the spot drive straight at the goalie. From then on, the Wests had a decided edge and ran the Thistles off their feet.

WESTS PRESS HARD

Barnes, making his first appearance of the year, Terry Peers, Bell and Collins all crashed through Saanich's defence. Youson was right in the thick of it, while the Wests' halves were making numerous rushes. Saanich's defence was crumbling badly as time was going fast. Rowe made a great diving save from Youson, while Peers crashed in a lightning shot which nearly sagged the net, but Rowe came from nowhere to save. At this stage, Holness came on for Browne at left wing for Saanich.

The Wests' efforts were finally rewarded when a foul was given just outside the penalty area. Joe Crowe slapped down the drive with his hand and a penalty resulted. Gordie Bell made no mistake with a bullet drive to the top of the net. The Wests tried hard for the winning goal, but Saanich seemed contented with a draw and cleared to the sides at every opportunity.

Cull refereed, and teams follow:

Victoria West — Restell, Painter, Laird, Storey, Barnes, Lorandini, Bell, Youson, Robinson, Stewart, Peers and Collins.

Saanich Thistles — Rowe, Easler, Harper, Williams, Crowe, Speller, Viggers, McCaig, Borde, Browne and Holness.

DOCKERS DEFEAT CITY

Scoring a goal in the final stage of each half, Esquimalt checked in with a 2-0 victory over the youthful Victoria City squad, in the second game of the double-header programme. The young City eleven showed a slight improvement over its last appearance, but lacked finish and scoring punch in front of the net.

Esquimalt opened with ten men and played for thirty minutes of the initial half one man short, until J. Murray completed the line-up, fifteen minutes before the rest interval.

Victoria City opened on the offensive and had a wide margin of the play, with the result that Louis de Costa, peer of local net custodians, and goalie for the Dockers, spent a busy first half, as he stopped shots directed at him from all angles by a bunch of fighting youngsters. It was only the sensational net work of De Costa that prevented the City forwards from sagging the net that he was guarding, as time and time again he rushed out to clear.

EASY GOALS

Esquimalt's attacks, some of them very dangerous, were frustrated by the fine work of the City backs and intermediate rank. However, about three minutes from time Don Warder, Esquimalt outside left, sneaked the ball past Hood for the first marker of the match. It was a sloppy goal and one that the husky netminder should have saved without trouble, the ball simply slipping through his hands.

Play in the second half was more evenly divided, with Victoria City showing the effects of the fast pace they displayed in the initial stanza.

Staging a dangerous early offensive, Victoria City came close to scoring when, with De Costa on the ground, Hodgson, who replaced Stofer at centre for the City, shook the outside of the net. Only seconds before, Hodgson shook the upright with a sizzling shot from close range.

At the other end of the field Hood was called upon to punch out a high shot from Stewart, and a few minutes later tipped John Watt's hot drive over the crossbar. Taking command of the play again, the City's front rank carried the ball into its opponent's penalty area and Hodgson shot wide.

STEWART SCORES

After giving Hood some hot shots to handle, "Scotty" Stewart eventually got home a terrific drive to the corner of the net to give Esquimalt a two-goal lead.

In the last few minutes of the match City moved Glen Robbins, stellar half-centre, up to centre forward, but they could not get the leather past the sticks that De Costa was guarding, and when the final whistle sounded, Victoria City had tasted its second straight defeat. Robb refereed and the teams follow:

Esquimalt—De Costa, Joe Watt, L. Murray, J. Murray, Hay, McBay, Hicks, Stewart, John Watt, A. Murray and Warder.

Victoria City — Hood, Halkett, Griffin, Moore, Robbins, Gibson, Smith, Barnswell, Stofer, J. Payne and G. Payne.

MEN'S
Trench Coats
Very Special Values. Light shades, also blue.
$6.50 $7.50 $8.50
Price & Smith, Ltd.
614 YATES STREET

HUNTERS! Make
KLITSA LODGE
Sproat Lake, V.I., Your Headquarters
Special Reduced Rates to Hunters and Fishermen for September and October

GOLF FACTS
NOT THEORIES!

By ALEX MORRISON

I wish that I could travel around the country doing driving contests against the strong men, not only of golf, but of other games as well.

Why?

Simply to demonstrate that small and rather delicate hands can swing a club well enough to match the best both for distance and accuracy. I've proved it on many occasions, yet people ask, "Are my hands large enough, strong enough to play good golf?"

The answer is—it doesn't require large, strong hands to make the proper swing. The real power comes from the body, not the hands.

Players with large hands generally rely upon them to put the punch into their swings with the result that they seldom hit a straight shot.

It's the way you use your hands, not their size, that counts in golf.

Faireno Takes $10,000 Purse From Discovery

HAVRE DE GRACE, Md., Sept. 29 (AP).—Faireno, a 35 to 1 shot, won the $10,000 Havre de Grace Handicap by a nose this afternoon, when Discovery, conceded to be one of the two or three greatest thoroughbreds in training, had an off day and finished third.

Azucar, another outsider in the pari-mutuel betting, crossed the line in second place, a full length in front of the favorite. The time for the nine furlongs was 1:50 4-5.

CAGERS WILL TRY NEW GAME

Nanaimo Basketballers Will Attempt to Revolutionize Game by Going Boxla

NANAIMO, B.C., Sept. 28 (CP)—Basketball, not so many years ago called the fastest game in the sports' world, has become cluttered with too many technical rules which tend to slow up the game, Nanaimo basketball officials believe, and they plan to test a theory, which if adopted, may revolutionize the game in Western Canada and add considerably to gate receipts.

In senior tournament play the ball is in play an average of only 24 minutes out of the regulation 40 minutes according to the official basketball guide. This, local fans believe, is due principally to the excessive number of times play is stopped for technicalities including out of bounds and player substitution.

Under the Nanaimo plan there would be no out of bounds and no time out for substitutions.

BIGGER FLOOR

To test this plan the Nanaimo Galahads have taken for their home floor this year a hall with a playing surface, seventy-five feet by forty-five feet. Twelve steel trusses have been strung across the floor at a height of sixteen feet. The court will be enclosed by a twine net of four-inch mesh held taught at the bottom by a heavy rope strung around the base. All lighting will be within the court.

The ball will not be considered out of bounds by touching the net, roof trusses, or any other part of the building within the boundary lines of the court and may be recovered by either side and kept in play.

Substitute players will report to the scorers, then enter the game at the first dead ball after the player for whom they are substituting has left the court.

The scorer will announce the substitution at the first dead ball after the substitute has reported to him.

All other rules will be the accepted rules of the national basketball committee of Canada and the United States.

Friendly Cricket Won by Students

Students of the Mount View High School, Saanich, demonstrated their prowess with bat and ball, yesterday afternoon, at Macdonald Park, when they defeated a side composed of parents and old boys, 52-16, in a friendly cricket match.

Charlie Martin, of the students, bowled sensationally for the winners, taking six wickets for seven runs, while the feat of D. C. Robertson, of the losers, who took five wickets for a like number of runs, was also phenomenal.

Victor Moore contributed a useful twenty-eight to the students' total before being caught at point by P. C. Routley. It was a beautiful fielding play and drew the plaudits of the players from both sides.

RUGBY UNION

LONDON, Sept. 29 (CP).—Rugby Union games played today resulted as follows:

Blackheath 27, Birkenhead P. 12.
London Scottish 12, Old Merchant Taylors 4.
Old Leysians 5, Manchester 19.
St. Bart's Hospital 9, Old Blues 3.
Bath 0, Harlequins 6.
Bedford 11, Richmond 8.
Bristol 7, Gloucester 13.
Cardiff 12, Pontypool 0.
Coventry 22, Guy's Hospital 0.
Crosskeys 9, Swansea 14.
Headingley 13, Hartlepool R. 4.
Leicester 29, Waterloo 5.
Llanelly 6, Newport 16.
Northampton 5, Old Millhillians 5.
Neath 26, Aberavon 11.
Plymouth Albion 3, Camborne 3.
Redruth 11, Devonport Services 3.
Portsmouth Services 3, Rosslyn Park 3.
Glasgow Academy 21, West of Scotland 5.
Heriotonians 9, Red Forest 3.
Wasps 20, Streatham 0.

New Canadian Champion

Mrs. Vera Hutchings Ford, of Vancouver, well known in local golfing circles, who captured the Canadian women's closed title for the second time Friday at Toronto by defeating Mrs. Gouinlock, of Toronto, two up, after a thrilling match. Mrs. Ford was runner-up in the qualifying round to Ada Mackenzie, defending titleholder, who went under in the semi-finals. For years Mrs. Ford has played in Victoria in major events. She won the British Columbia and Pacific Northwest titles here in 1933.

Remember When

(Twenty-Five Years Ago)

Victoria lacrosse enthusiasts are anxiously awaiting the call of time tomorrow when the Victoria North Wards will clash with the Vancouver Grandviews in the final game of the season for the junior championship of British Columbia.

The local boys are training like Trojans for the deciding game and will be in the finest possible condition for the fray. Each evening this week they have been out for a workout and large turnouts are responsible for the hard pace they have been setting.

Over thirty J.B.A.A. Rugby enthusiasts crowded the Bay clubrooms last evening when the annual meeting of the pigskin chasers was held, and judging from the enthusiasm shown the J.B.A.A. Rugby team should this year surpass anything they have had in the field for some time.

This year games will be arranged with local teams as well as with the McGill University of Vancouver, and the Vancouver club, both of whom have good teams this season. Besides the senior fifteen the J.B.A.A. will also have an intermediate squad which will be organized immediately, and a series of inter-city games played.

Leo Sweeney, the J.B.A.A. athlete, will take a crack at the five-mile race at Saanich tomorrow afternoon.

George Dickson, the star Y.M.C.A. runner, who can travel well in anything from a century sprint to a five-mile race, will start in the five-mile race at the Saanich Sports tomorrow. Dickson beat Baylis at three miles at the Scottish sports this Summer, and tomorrow will be his first attempt at the longer distance.

BILLIARDS

Opening fixtures in the Inter-Service Billiard League to be played during this week were released yesterday evening by John Bowlt, league secretary, as follows:

"A" SECTION

Army and Navy Veterans vs. Veterans of France.

"B" SECTION

Army and Navy Veterans No. 2 vs. Pro Patria.

Veterans of France No. 2 vs. Army and Navy Veterans.

"C" SECTION

Army and Navy Veterans No. 2 vs. Army and Navy Veterans No. 3.

Britannia Post vs. Army and Navy Veterans No. 1.

Pro Patria vs. Army and Navy Veterans No. 4.

The first mentioned is the home club.

CITY LEAGUE TO MEET

Plans for the opening of the Victoria City Billiard League will be discussed at a meeting to be held in the Elks Club, Wednesday evening at 8 o'clock. Clubs wishing to enter are reminded that this is the final date for filing applications. All delegates are asked to attend as many important items are on the agenda. It is planned to open the season's play during the week of October 8.

WOMEN WILL COMPETE IN CLUB MEET

"A" and "B" Class Championships of Oak Bay Club Opens Monday

Fifty-two women golfers will tee off tomorrow morning and afternoon in the qualifying round of the "A" and "B" class championships of the Victoria Golf Club, it was announced yesterday by club officials. Fourteen will go to the first tee in quest of the senior crown, while the remainder will be seeking the "B" laurels. Eighteen holes of medal play will feature the day's gathering.

Although the "A" class field is small, some sharp competition should be witnessed before the champion is named. Mrs. F. Sayward-Wilson, runner-up in the city championship a little over a week ago, will be a strong favorite to lift the title, but such well-known match players as Mrs. Paterson, Mrs. Philbrick and Mrs. Hutchinson should be hard to beat on the Oak Bay links.

Draw and starting times follow:

"A" Championship

1:00—Mrs. Sayward-Wilson and Mrs. Hutchinson.
1:05—Mrs. Paterson and Miss Fitzgibbon.
1:10—Mrs. Godfrey and Mrs. Philbrick.
1:15—Miss Benson and Mrs. Alex Watson.
1:20—Miss Pitts and Mrs. Squire.
1:25—Mrs. Mitchell and Mrs. Charles E. Wilson.
1:30—Princess Chihkmatoff and Miss N. Wilson.

"B" Championship

9:00—Dr. Georgine Luden and Mrs. Hepburn.
9:05—Mrs. Howell and Miss Jean Campbell.
9:10—Mrs. Peachey and Mrs. A. L. Scott.
9:15—Mrs. Sheffield and Mrs. J. H. D. Benson.
9:20—Miss Pond and Mrs. Hyndman.
9:25—Mrs. Musgrave and Mrs. Stanley Holmes.
9:30—Mrs. J. H. Wilson and Mrs. Lay.
9:35—Mrs. Pangman and Miss Prior.
9:40—Miss Bruce and Mrs. Tyhurst.
9:45—Miss Ruth Jones and Mrs. King.
9:50—Miss Irving and Mrs. Barber-Starkey.
9:55—Mrs. A. T. Goward and Mrs. Clark Gamble.
10:00—Miss Agnew and Mrs. Hazlewood.
10:05—Mrs. W. P. D. Pemberton and Mrs. R. B. Wilson.
10:10—Mrs. W. B. Leach and Mrs. McIlree.
10:15—Mrs. Stuart Kenning and Miss E. Heisterman.
10:20—Mrs. Gordon Kenning and Miss Lindsay.
10:25—Mrs. Alex Gillespie and Miss Hobbs.
10:30—Mrs. Goodlake and Mrs. Hurly.

IRISH FOOTBALL

BELFAST, Sept. 29 (CP).—Soccer matches in the Irish League today resulted as follows:

Portadown 2, Coleraine 4.
Derry 2, Glenavon 1.
Ards 2, Ballymena 2.
Distillery 1, Linfield 1.
Newry 7, Bangor 3.
Larne 0, Glentoran 4.
Celtic 6, Cliftonville 2.

Hoop Squads Will Start Action This Week at High Gym

Opening Fixtures Will Be Staged Friday Evening —List of Games Announced—Colonist to Appear in Feature Game Against West Road

With three good games scheduled, local cage teams will swing into action next Friday evening at the Victoria High School gymnasium. Final details for the ushering in of the season will be made early this week by officials of the Victoria and District Basketball League.

The initial fixture on the schedule for the 1934-35 season will present two smart and attractive fair sex cage squads, the Pantoriums and the Unitys, playing in the women's senior "B" division, at 7:30 o'clock.

In the second encounter, fair sex cagers will again hold the spotlight with the Regents opposing the Dealats in an intermediate "A" girls' fixture. The final tussle on the three-game programme will see Frank Elliott's Colonist squad, last year's Vancouver Island champions, opposing the strong West Road quintette.

TWO-GAME PLAY-OFFS

President Jack Taylor announced yesterday that all league schedules will run straight through the season, and not in two halves, as on previous occasions. In the women's and men's senior "B" sections, a play-off series will be conducted at the termination of the regular playing schedule, with the first and second quintettes competing for the championship of their section. The series will be two games, with total points to decide the winners.

LIST OF FIXTURES

The complete list of fixtures for the first week, all of which are scheduled at the Victoria High School gymnasium, is as follows:

October 5

7:30—Women's senior "B," Pantorium vs. Unitys; intermediate "A" girls, Regents vs. Dealats; men's senior "B," Colonist vs. West Road.

October 10

7:30 — Intermediate "A" boys, Kingham & Gillespie vs. Canadian Scottish; men's senior "C," Hudson's Bay vs. Fountain Service; men's senior "B," Beavers vs. Tillicums.

October 12

7:30—Intermediate "A" girls, Cardinals vs. Live Wires; intermediate "A" boys, Black Hawks vs. Fernwood Merchants; men's senior "A," exhibition.

PAUL DEAN TRIMS REDS

Continued from Page 17

passes issued by Weaver, Pittsburgh defeated the Cubs, 6-3, today, to keep their slim chance of finishing in fourth place alive.

	R.	H.	E.
Pittsburgh	6	9	1
Chicago	3	9	1

Batteries — Lucas and Grace; Weaver and O'Farrell.

Listless Affair

PHILADELPHIA, Sept. 29 (AP)—The Boston Braves defeated the Phillies, 7-1, in a listless game today.

	R.	H.	E.
Boston	7	10	1
Philadelphia	1	8	4

Batteries — Betts and Hogan; Davis and Todd.

AMERICAN LEAGUE

WASHINGTON, Sept. 29 (AP)—The Senators and New York Yanks cuffed each other around freely to divide a doubleheader, marked principally by one of Babe Ruth's triumphant farewell appearances. Washington won the opener, 8-5, and the Yanks came back with a 9-6 decision in the afterpiece.

Ruth celebrated the opening of his last visit to the capital as a Yankee regular by clouting his twenty-second home run of the season with two mates on base in the seventh inning to take some of the sting out of the opening defeat.

First game:	R.	H.	E.
New York	5	11	2
Washington	8	15	0

Batteries—Broaca, Deshong and Jorgens; Cohen and Sewell.

Second game:	R.	H.	E.
New York	9	15	1
Washington	6	10	2

Batteries—Van Atta and Taylor; Diggs and Phillips.

Harder In Form

CLEVELAND, Sept. 29 (AP)—Holding the Chicago White Sox to six scattered hits, Mel Harder, ace hurler of the Cleveland Indians, scored a 4-0 shutout today for his twentieth victory of the season.

	R.	H.	E.
Chicago	0	6	0
Cleveland	4	9	1

Batteries—Fietze and Madjeski; Harder and Brenzel.

POSTPONEMENTS

St. Louis at Detroit, rain.
Philadelphia at Boston, rain.

COAST LEAGUE

At Sacramento:	R.	H.	E.
Hollywood	8	17	1
Sacramento	1	7	4

Batteries—Hebert and Herschberger; Gregory and Wirts.

At San Francisco:	R.	H.	E.
Portland	1	11	3
San Francisco	14	17	1

Batteries—Turpin and Cox; Hermann and Monzo.

Missions-Oakland and Los Angeles-Seattle games were not played tonight.

Fishermen Will Stage Banquet

Members of the Chinook Club of the Victoria-Saanich Inlet Anglers' Association are holding a banquet tomorrow evening in the private dining-room of the Douglas Hotel at 7:30 o'clock. Any member of the association who has caught a button fish is eligible to become a member. Button holders who have not yet joined the club, and who wish to attend the banquet, may get their tickets from the secretary at 611 View Street.

SUPPRESS REVOLT

PESHAWAR, India—Assisted by details from the Royal Air Force, authorities finally gained control of the situation in Kurrum, where nine persons were killed in a tribal clash.

SCOTT'S SCRAPBOOK - - *By R. J. Scott*

Copyright, 1934, by Central Press Association, Inc.

... $50.00
Buys a Really Good New Fall Outfit
By "good" we mean a real FUR felt hat that will keep its smartness, and a suit and coat really PROPERLY tailored from good-looking, hard-wearing cloths. GOOD clothes KEEP their smartness. There's quite a tremendous variety here from which to choose.
Fur Felt Hat.....from $5
Topcoats .....from $20
Suits .....from $25
W. & J. WILSON
Men's and Boys' Clothes Since 1862
Ladies' Sports Wear - Duck's Shoes
1217-21 GOVERNMENT ST. G 2612

MANCHESTER CITY TAKES SOCCER LEADERSHIP

Scores Win Over Middlesbrough XI In First Division

Breaks Deadlock With Preston, Who Suffered 4-2 Setback at Hands of Aston Villa—Sunderland One Point Behind—Rangers Assume Scottish League Leadership

LONDON, Sept. 29 (CP).—Manchester City emerged from today's soccer battles into undisputed leadership of the First Division of the English Soccer League, trouncing Middlesbrough on the latter's home grounds, 2-1, while Preston, hitherto sharing the top rung, were losing, 4-2, at Aston Villa.

Sunderland kept within a point of the league leaders by virtue of a 2-0 victory at Leicester City. Everton, who were on even terms with Sunderland, slipped by absorbing a 4-2 defeat at Wolverhampton.

Arsenal had little trouble with Birmingham at Highbury, the league champions winning, 5-1, in a loosely-played match, which put them a game behind the division leaders.

A tussle for the leadership of the Southern Section of the Third division, Charlton Athletic bested Millwall, 3-1, and thereby moved into front position, a point ahead of the demoted team.

Chester and Tranmere Rovers continued in a deadlock for leadership of the Northern Section, both winning their matches at home. The former beat Wrexham, 6-2, and the Rovers had the only goal of the match with Halifax.

SCOTTISH LEAGUE

GLASGOW, Sept. 29 (CP).—Glasgow Rangers, cup holders and league championss, finally emerged into a clear lead in the Scottish Football League, today, beating Hibernians, 4-2, at Ibrox Park. Clyde, up to today sharing leadership with the Rangers, maintained their record of no defeats, but were held to a tie on their own grounds by Dundee, 2-2.

St. Johnstone downed Motherwell in one of the feature matches of the day, 2-1, and thereby went into a tie with Clyde for second place.

Hearts and Hamilton both won their home engagements to bracket themselves for third position, a point ahead of the Fir Parkers. Hamilton blanked St. Mirren, the cup finalists, by 4-0, and the Hearts had a 5-0 margin over Ayr United.

Third Lanark, the demoted team leading the Second Division, were held to their second tie of the season, finishing the match at Brechin City with a goal apiece.

East Fife and King's Park scored runaway victories. East Fife beat Dumbarton, 9-1, and King's Park beat Edinburgh City, 9-4, the latter game being switched to King's Park grounds.

Cowdenbeath, the other demoted club, gained its first point of the season. After losing seven straight, they held Raith to a 3-3 tie.

Results follow:

ENGLISH LEAGUE

First Division

Arsenal 5, Birmingham 1.
Aston Villa 4, Preston North End 2.
Blackburn Rovers 0, Stoke City 1.
Chelsea 2, Grimsby Town 0.
Derby County 2, Tottenham Hotspurs 1.
Leeds United 2, Huddersfield Town 0.
Leicester City 0, Sunderland 2.
Liverpool 3, West Bromwich Albion 2.
Middlesbrough 1, Manchester City 2.
Portsmouth 2, Sheffield Wednesday 1.
Wolverhampton 4, Everton 2.

Second Division

Barnsley 4, Oldham Athletic 0.
Blackpool 1, Bradford 0.
Bradford City 1, Southampton 1.
Bury 2, Fulham 0.
Hull City 2, Brentford 1.
Manchester United 3, Swansea Town 1.
Newcastle United 2, Norwich City 0.
Notts County 3, Notts Forest 5.
Port Vale 3, Burnley 1.
Sheffield United 6, Bolton Wanderers 2.
West Ham United 2, Plymouth Argyle 1.

Third Division—Northern Section

Barrow 3, Mansfield Town 0.
Carlisle United 3, Chesterfield 1.
Chester 6, Wrexham 2.
Crewe Alexandra 4, Accrington Stanley 2.
Doncaster Rovers 4, York City 1.
Hartlepools United 0, Darlington 1.
Lincoln City 4, Rotherham United 0.
Rochdale 1, Walsall 0.
Southport 2, New Brighton 1.
Stockport County 5, Gateshead 1.
Tranmere Rovers 1, Halifax Town 0.

Third Division—Southern Section

Aldershot 2, Cardiff City 0.
Bournemouth 0, Northampton Town 1.
Bristol City 0, Coventry City 2.
Charlton Athletic 3, Millwall 1.
Crystal Palace 2, Bristol Rovers 0.
Exeter City 1, Clapton Orient 1.
Newport County 2, Gillingham 2.
Queens Park Rangers 1, Southend United 1.
Swindon Town 4, Brighton 4.
Torquay United 6, Luton Town 2.
Watford 1, Reading 0.

SCOTTISH LEAGUE

First Division

Aberdeen 1, Airdrieonians 3.
Albion Rovers 2, Celtic 1.
Clyde 2, Dundee 2.
Hamilton Academicals 4, St. Mirren 0.
Hearts 5, Ayr United 0.
Kilmarnock 2, Partick Thistle 0.
Queens Park 1, Dunfermline 0.
Queen of South 1, Falkirk 1.
Rangers 4, Hibernians 2.
St. Johnstone 2, Motherwell 1.

Second Division

Arbroath 6, Montrose 0.
Brechin City 1, Third Lanark 1.
Cowdenbeath 3, Raith Rovers 3.
Dundee United 2, Alloa 0.
East Fife 9, Dumbarton 1.
East Stirlingshire 0, St. Bernards 0.
Kings Park 9, Edinburgh City 4.
Leith Athletic 2, Morton 2.
Stenhousemuir 4, Forfar Athletic 2.

U.S. WOMEN GOLF STARS PLAY TODAY

Several Prominent Americans to Perform at Colwood This Morning

Visiting members of the United States Women's Western Golf Association will display their wares on the beautiful Royal Colwood course this morning when they clash with a local representative side of fourteen in an exhibition match. The first group will tee off at 10:45. The invaders, who are en route to Oregon and California to compete in major tournaments along the Pacific slope, are headed by Mrs. Raymond, president of the U.S. Women's Western Golf Association, and includes some of the finest fair-sex club swingers across the border. Mrs. Sayward-Wilson will captain the local team.

The Victoria squad are formidable for the occasion and will include the following low handicap players. Mrs. P. C. Abell, Miss Peggy Allen, Mrs. H. C. Bennett, Miss E. Fitz-Gibbon, Mrs. V. S. Godfrey, Miss Peggy Hodgson, Miss Phyllis, Mrs. J. Hutchinson, Mrs. J. Macfarlane, Miss Mary Mackenzie-Grieve, recent winner of the city championship; Mrs. Hew Paterson, Mrs. Walter Parry, Mrs. B. R. Philbrick and Mrs. F. F. Sayward-Wilson, who is also vice-president of the British Columbia section of the C.L.G.U.

The Arcade Women's Fivepin Bowling League will be organized tomorrow evening, at a meeting to be held at the Arcade Alleys at 8 o'clock. All fair sex bowlers interested in the formation of such a loop are cordially invited to attend the meeting.

HAUGH SHINES IN V.A.C. WIN

Kicks Deciding Points in Canadian Rugby Victory Over North Shore, 7-5

VANCOUVER, Sept. 29 (CP). — Vancouver Athletic Club defeated North Shore, 7-5, in a scheduled Big Four League football fixture, at Athletic Park, today.

The educated toes of Buster Haugh for Vacs and Bert Downey for the losers, accounted for most of the scoring.

Haugh saved the game in the last quarter when, with the score tied at 5-all, he punted his team out of a difficult position and thereafter lifted a couple to the deadline for the margin of victory.

Downey booted a field goal from thirty yards out in the third quarter, and North Shore were up, 5-4 at one stage.

Except in kicking, North Shore outgained the Wolves from scrimmage by forty-seven yards and made eight first downs to the Vac's six.

Soccer Activities

The Maccabees football club will hold a workout this morning at 10:30 o'clock, at the Heywood Avenue grounds. All of last season's players and any others interested in playing with the club this season, are asked to attend.

A meeting of the Junior Football League will be held tomorrow evening, at 8 o'clock, in The Colonist boardroom. Teams entered in the league to date are Otter Point Saltspring, Sidney and Esquimalt.

To Play Pro Rugby in Old Country

—Photograph by Ros Weller.
SID GAUNT

VICTORIA oval ball star, who is now en route to England, where he will join his brother, Roy, as a member of the Rochdale Hornets, professional Rugby fifteen in the Northern Union League. A former member of the 5th Regiment squad, last year's city champions, Gaunt's progress in his new berth will be keenly watched by his many friends and admirers in this city.

MRS. WATSON LIFTS TITLE

Captures Women's Championship of Cowichan Golf Club From Mrs. Harper

DUNCAN, Sept. 29—Mrs. H. N. Watson won the women's championship of the Cowichan Golf Club, defeating Mrs. W. B. Harper 3 and 2. Miss M. Peterson was winner of the first flight, Mrs. J. Longbourne of the second flight and Miss Aileen Powel of the third flight.

CHAMPIONSHIP FLIGHT

Mrs. H. N. Watson defeated Mrs. W. Prest 7 and 6.

Mrs. K. F. Duncan defeated Miss M. Peterson 1 up.

Mrs. F. G. Aldersey defeated Miss J. Duncan 2 and 1.

Mrs. W. B. Harper defeated Mrs. Boyd-Wallis 4 and 3.

Mrs. Watson defeated Mrs. Duncan 3 and 2.

Mrs. Harper defeated Mrs. Aldersey 7 and 6.

Mrs. Watson defeated Mrs. Harper 3 and 2.

FIRST FLIGHT

Miss Peterson defeated Mrs. Prest 2 and 1.

Miss Duncan defeated Mrs. Boyd-Wallis 1 up.

Miss Peterson defeated Miss Duncan 3 and 2.

SECOND FLIGHT

Mrs. Longbourne defeated Miss Carr Hilton 2 and 1.

Miss I. Clark defeated Mrs. G. G. Share, default.

Mrs. Longbourne defeated Miss Clark 6 and 5.

THIRD FLIGHT

Mrs. J. M. Rolston defeated Mrs. R. Nugent 3 and 2.

Mrs. F. Oldham defeated Mrs. Rolston 1 up.

Miss A. Powel defeated Mrs. C. C. Wright 6 and 5.

Miss A. Powel defeated Mrs. Oldham 4 and 2.

"Would you care to follow your former trade?" asked the governor of the new arrival at the prison.

"I certainly would, sir."

"What was it?"

"A sailor, sir!"

ALBIONS WIN FINAL MATCH OF SCHEDULE

Cricket Champions Defeat Picked Side, 115 to 90, at Beacon Hill

Albions cricket eleven, champions of the Victoria and District League, wound up their season in a blaze of glory, yesterday afternoon, at Beacon Hill, when they defeated a side selected from the other clubs in the loop, by 115 runs to 90. The match, which wrote "finis" on the local cricket season, attracted a large following.

Smith, who went to bat first for the champions, contributed a useful 32 runs before being bowled by Darcus, while E. D. Freeman scored 36 and retired after being caught out by Darcus from Jones' bowling. Barclay and N. F. Pite put on 21 and 18 runs, respectively, the former carrying his bat, and the latter being clean bowled by the veteran P. C. Payne.

After putting on 27 runs, the highest individual score for "The Rest," Kinch was run out. P. C. Shrimpton, with 16 runs, and Attwell, with 13 runs, were the only other members of the picked side to reach double figures.

Enoch, of the Albions, led the bowlers, taking three wickets for 12 runs, while P. C. Payne was the most effective trundler for "The Rest," taking three wickets for 18 runs.

Scores follow:

"The Rest"

Kinch, run out	27
Jones, b Smith	5
Adie, b Smith	0
Darcus, stpd Pite, b Smith	9
Lea, run out	1
Edwards, run out	7
Shrimpton, c D. Pite, b Enoch	16
Craddock, b Freeman	9
Attwell, b Enoch	13
Phillips, b Enoch	0
Payne, not out	1
Extras	2
Total	90

Albions

Smith, b Darcus	32
Maurice, ibw Payne	3
N. F. Pite, b Payne	18
Gibbons, b Attwell	1
Freeman, c Darcus, b Jones	36
Walton, c Phillips, b Payne	0
Barclay, not out	21
Enoch, c Phillips, b Jones	1
D. Pite, b Lea	2
P. Freeman, c Phillips, b Lea	0
Leech, b Shrimpton	0
Extras	1
Total	115

Bowling Analysis

The Rest—	O.	W.	R.
Smith	14	3	41
Gibbons	6	--	13
Freeman	11	1	22
Enoch	3.1	3	12
Albions—	O.	W.	R.
Lea	4	2	35
Darcus	4	1	18
Payne	6	3	18
Attwell	5	1	23
Jones	3	2	14
Shrimpton	1.6	1	6

Quoits Champion Defeated, 41 - 26

Displaying good form and tossing the quoits with deadly precision, T. Alexander chalked up a 41 to 26 victory over D. McCaig, Willows Club champion, in a challenge match, played yesterday afternoon, at the club grounds. A return engagement is scheduled for Saturday, October 13.

An Experimenter . . . By Jack Sords

New Olympic Stadium

Avery Brundage, president of the American Olympic Association, is shown here looking over the Olympic stadium in Berlin that is being built for the games in 1936. Left to right—Stephen G. Tohapraohikov, president of the Bulgarian Olympic committee; Dr. Theodore von Lewald, of the German committee for athletics, and Avery Brundage.

LOCAL FIGHTER DROPS DECISION

Harry Williams, Seattle, Wins Verdict Over Dick Attwood

Flooring his opponent in the second round for no count and again in the third stanza for an eight count, Harry Williams, Seattle, gained the call over Dick Attwood, Victoria Athletic Club scrapper, in the main event of yesterday evening's boxing programme at the Tillicum gymnasium. Attwood sent Williams to the canvas in a wild last-round mix, but the Seattle boy was soon on his feet again and throwing gloves with a vengeance. The pair showed a liking for battle from the very first round, and by the time the last session had arrived they were very tired. Williams weighed 126 pounds and Attwood four pounds less.

The lengthy programme of bouts delighted the large crowd of fight fans that attended, and not once during the evening was there a dull moment. All of the boys mixed freely and the way fans applauded after each bout told the promoters just how their efforts were being appreciated.

Biff Griffin, Chemainus, and Bob Brown, 5th B.C. Coast Brigade, slugged their way to a draw in the semi-windup, which produced plenty of heavy milling. The boys fought at 138 pounds.

OTHER RESULTS

Results of the other bouts are as follows:

Alec Webster, Canadian Scottish, defeated George Kaiser, V.A.C., in a three-round bout at 138 pounds.

George White, V.A.C., and Walt Davis, Chemainus, fighting at 160 pounds, battled to a draw.

Doug Smith, V.A.C., scored a technical knockout over Jimmy Wenger, 5th B.C. Coast Brigade, in the 140-pound class.

Herb Hynds, V.A.C., and Archer, Canadian Scottish, fought to a draw in a lightweight division bout.

"Chuck" Underwood, V.A.C., registered a technical knockout over Charlie Reed, 5th B.C. Coast Brigade, fighting at 170 pounds.

Jerry James and Graham James, of the Y.M.C.A., fought to a draw in the 38-pound class.

Roy Nagi won the call over Perer Chow, in the 115-pound division.

Bill Gibbons, Y.M.C.A., and "Kid" Kernachan, Chemainus, battled to no decision.

Ed McKim registered a technical knockout in the second round of his mix with George Palmer, Y.M.C.A. They fought at 115 pounds.

Philip Moser, V.A.C., and C. Atkinson, Y.M.C.A., stepped four lively rounds without reaching a decision. The boys weighed 85 pounds.

MRS. WOODCROFT AGAIN CAPTAIN

Re-elected Women's Skipper at Uplands Golf Club—Mrs. Hope Is Secretary

Mrs. Woodcroft was re-elected women's captain of the Uplands Golf Club yesterday afternoon at the annual meeting held in the clubhouse by acclamation. The secretaryship will be looked after by Mrs. Hope, while the following will form the executive committee: Miss Mills, Mrs. E. Watson and Mrs. N. Thompson. All the retiring officers were highly commended for their year's work.

Miss Mary Mackenzie-Grieve, eighteen-year-old shotmaker, who recently captured the women's city crown from Mrs. Sayward-Wilson, Colwood, on the latter's home links, at the first extra hole, was praised for the high honor she brought to the club, while Mrs. E. Jackson, who competed in the inter-provincial match and the Canadian closed meet, was highly spoken of at the meeting. The women enjoyed one of the best years in the club's history.

Previous to the meeting, the monthly medal meet was staged. Miss Wolfenden and Mrs. Pocock tied in "A" Class with scores of 93-18—75 and 95-20—75, respectively. Mrs. McCann was the winner in "B" Class with 105-36—69.

THE STANDINGS

NATIONAL LEAGUE

	W.	L.	Pct.
St. Louis	94	58	.618
New York	93	59	.612
Chicago	84	67	.556
Boston	76	73	.510
Pittsburgh	74	74	.500
Brooklyn	70	81	.464
Philadelphia	56	91	.381
Cincinnati	52	98	.347

AMERICAN LEAGUE

	W.	L.	Pct.
Detroit	99	53	.651
New York	94	59	.614
Cleveland	84	68	.553
Boston	75	75	.500
Philadelphia	67	81	.453
St. Louis	67	83	.447
Washington	65	86	.430
Chicago	52	98	.347

COAST LEAGUE

	W.	L.	Pct.
Los Angeles	70	31	.693
Hollywood	57	43	.570
Missions	53	45	.541
San Francisco	52	49	.515
Seattle	50	49	.505
Oakland	48	52	.480
Portland	35	64	.354
Sacramento	34	67	.337

RANGERS IN SOCCER WIN OVER SAINTS

New Entry in Inter-City Loop Noses Out St. Andrews by 2-1 Score

VANCOUVER, Sept. 29 (CP).—Vancouver Rangers, new entrants in the Inter-City Soccer League, defeated St. Andrews, 2-1, at Con Jones Park here, today. It was the first game of the season for both teams, and St. Andrews played the first ten minutes with only eight men. The more experienced Scots kept play at the Rangers' end of the field most of the time in the first period, but could not get through the younger team's defence, and half-time came with no score, both teams missing many fine chances through over-anxiousness. The fast pace set by the Rangers seemed to wear the Scots down in the second half, and the youngsters gradually took command of play.

JOHNSON SCORES

Johnson scored the first goal of the game with a fine shot into the top corner of the net that Rabbit had no chance to save. Ten minutes later Johnson passed to Keddie, just in front of St. Andrews net, who scored their second goal.

Just before time, Stephens took a pass from Graham White, drew his man out, and gave a high pass to Wilkinson, who headed in the Scots' only counter.

SOCCER ELEVENS BATTLE TO DRAW

Saanich Thistles and James Island Play to One-All Score in Opening Fixture

Playing in the initial fixture of the season for clubs in the second division of the Victoria and District Football League, the Saanich Thistles and James Island soccer elevens battled to a 1-1 score, yesterday afternoon, at Heywood Avenue grounds. Both markers were scored in the second half.

After a scoreless initial stanza, James Island forged into the lead when Rivers scored with a fine drive ten minutes after the resumption of play. Fighting hard to avert defeat in the initial fixture of the season, the suburban lads pressed heavily soon after this tally, but the Islanders' defence turned back all attacks on their citadel.

TURNER EQUALIZES

With the end of the match drawing near, Bob Turner, speedy left-winger, saved his club from defeat when he beat S. Cowden, James Island goalie, with a hot drive.

The teams follow:

James Island—S. Cowden, Thompson, Sweeney, Rodger, Dixon, W. Cowden, Frater, Rivers, Rowbotham and Nelson.

Saanich Thistles—Morrison, McClelland, Young S. Mowat, Shouldice, Hetherington, Spavin, Stokes, Viggers, Hoadley, Turner and D. Mowat.

RUGBY LEAGUE

LONDON, Sept. 29 (CP).—Rugby League games played today resulted as follows:

Bramley 4, Castleford 4.
Broughton 27, Liverpool 7.
Dessbury 7, Barrow 7.
Featherstone 11, Bradford Northern 0.
Halifax 21, St. Helen's 13.
Huddersfield 14, Hull 9.
Hull-Kingston 12, Batley 8.
Hunslet 15, Keighley 7.
Oldham 5, Rochdale Hornets 8.
St. Helen's Recs 11, Warrington 3.
Widnes 9, Salford 14.
Wigan 29, Leeds 0.
York 16, Wakefield Trinity 2.

County Championship

Cumberland 10, Yorkshire 0; at Whitehaven.

CRIME REDUCED

BOMBAY—Police authorities report the year 1933 marked by a material decrease in crime in this part of India.

HERE'S NEWS!
Foreign Reception for only
$62.95

PHILCO
MODEL 366B

Foreign reception at the lowest price in radio history! Tune in London, Paris, Rome, Madrid, Buenos Aires as well as Canadian and American stations in the daytime. Ideal for camp or summer cottage. Come in and hear this latest PHILCO triumph today.

KENT'S
641 Yates St. Phone E 6013
D-10

ENLARGED PROSTATE GLAND
And All Urinary Ills of Men
CONSULT US
Book on "Evils of Modern Society," with articles on Loss of Manhood and other ills of men, with Diagnosis Form, testimonials and advice, in plain envelope. Free.
OUR SPECIALTY
Treatment Without Personal Interview
ENGLISH HERBAL DISPENSARY, LTD.
1359 Davie St., Vancouver, B.C.
Established in Vancouver 13 Years

4 OUT OF 10 aren't "Regular" men

TIP TOP . . . fits them all

● Tall and rangy—short and stocky—four men out of every ten aren't "regular" when it comes to clothes, which naturally limits selection in most stores.

● But whether you're "regular" or not makes no difference when you come to the Tip Top store. Here, you're sure to get what you want—in style, in fabric, in pattern, in fit—because we tailor every garment to *individual measure!*

● Before you decide on your next suit or overcoat, investigate this tailoring value that in 25 years has built the greatest business of its kind in the world. We *know because we've compared*, that you can't equal the woollens, the cut, the tailoring, the service, elsewhere for anywhere near our price of $24.50. We would like you, too, to compare for your own satisfaction.

Victoria Store, 650 Yates Street

$24.50

TIP TOP TAILORS

NEW FURS GET IN YOUR EYES

BLOUSES STILL VERY POPULAR

Continued Importance of Suits Emphasizes Domination of Blouses

The welcome news that suits will continue to be important parts of the Fall and Winter fashion picture emphasizes the continued smartness of separate blouses and sweaters. With their aid the simplest tweed suit can be made to assume a host of smart guises, so many and varied are the blouse types available this season. There are lustrous satin blouses with gracefully draped neck-lines—gleaming metallic fabrics or silk crepes threaded with metal to give an occasional brilliant glint—and simple little jersey jumpers, beloved of school girls and business women. Blouses are varied in length also—ranging from the new long tunics to hip-length over-blouses and smart tuck-in types.

Of course, everyone who owns a tweed suit will want at least one sweater to wear with it—and will find plenty of smart new versions from which to choose. A favored type is the belted model with a slightly flared peplum that is delightfully youthful. The popular shirtwaist style is also seen in knitted blouses with mannish collars or demure "little boy" collars. Colors harmonize or contrast smartly with the color of your suit.

LIGHTER WEIGHT HATS ARE SHOWN

During the past Spring and Summer, the trend in men's clothing has been toward softer fabrics and easier fitting sports lines. This preference has carried over to the Fall season. More men every day are switching from finished worsteds to tweeds, shetlands and homespuns. Men's hat fashions, as usual, follow the clothing style.

It was only natural to expect a demand for lighter weight, rough finished hats, and this is exactly what happened. The big favorite for Fall is, without a doubt, the lightweight hat. These are being offered in an infinite variety. However, heavier hats aren't being neglected.

DARK MIXTURES

Dark mixtures and dark colors mark the color trend for Fall. Browns have come to the fore and now are about on par with grey. Solid blues and blue tones are in third position, and green has almost entirely disappeared from the picture.

In keeping with the sport trend in clothing, there is that class of colors than can only be described as "indescribable." Mixtures of from six to ten shades and tones that give one general color effect will be worn to harmonize with the rough fabric suits and topcoats. Some of these hats are of harsh and wiry textures, while others are as soft as the finest imported French or Italian hats. But all of them favor "off-colors" that are appropriate with almost any color suit.

A hat that started out as a novelty but has gained much favor is the patterned hat. Most of its support comes from men who want to dress just a little differently and still be in good taste.

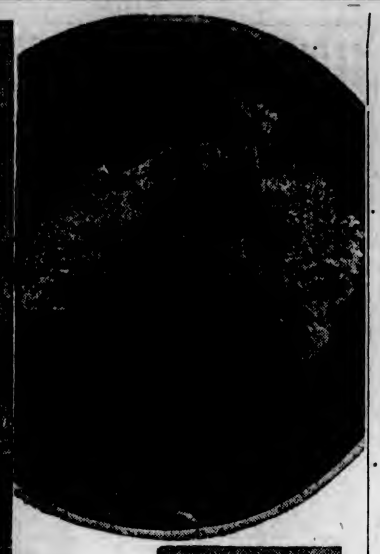

FLATTERING FURS SHOW CHANGES IN GRACEFUL DESIGN

Mode Turns Feminine With Slim Silhouette—Dashing Belts Outline Slender Waists—Pleasing Variety Prevails Throughout Big Selection—Tree Bark Fabrics Popular

FASHION is a fickle lady, availing herself constantly of the feminine privilege of changing her mind—and therein, of course, lies much of her charm. Last year nothing would suit her except for us to wear coats with wide T-square shoulders that gave the most demure a mannish, military air. This year she has turned feminine again—and most of us are delighted with the change. The new coats show this new influence in their slender lines and natural rounded shoulder effects. Sleeves are frequently of the raglan type, armholes are decidedly deeper, all helping to produce a slim, graceful silhouette.

When it comes to describing the new coat types they can be briefly listed as "The Bell, the Box and the Belted." The "Bell" silhouette is slim in outline, slightly nipped in at the waist to give a slim fitted effect. Loose, full sleeves, fitting tightly at the wrists, frequently emphasize this bell silhouette.

Then there is the belted type, also slender in line, with dashing belts outlining slender waists. Coats have all been beltless for so many seasons that this belted treatment offers a refreshing change.

The "Box" silhouette is really that tried and true friend, the swagger coat, which is often seen in collection of tweed sport coats, swagger fur coats or in the new groups of Fall suits. With three such flattering silhouettes from which to choose, it becomes an easy task to find a becoming coat among the many new styles.

DIVERSITY OF COLLARS

When it comes to furs, equally pleasing variety prevails. In the first place, there are so many beautiful furs from which to choose. For those who want truly luxurious fashions there are regal collars of silver fox, most flattering of furs. Dyed blue fox and kit fox are also frequently used. Other flattering long-haired furs are badger and lynx, which contrast so effectively with dark coats. Persian lamb is again an important fur, adding its note of elegance to the black coats which are so important in every collection. Squirrel, frequently dyed in the lovely sable shade, is popular—so are beaver, fitch, kolinsky and mink—to say nothing of the many less expensive furs such as lapin, which are dyed to stimulate these luxurious pelts.

Whether your preference runs to flat furs or to long-haired ones, the new coats will meet your requirements.

As for the types of fur collars, here, too, one may choose among many becoming types. One of the favorites is the fur collar that is ruffled or pleated, standing out at the sides in a queenly manner so as to suggest a high ruff.

Then there are effective shawl collars, Ascot scarfs types, and intricate arrangements of fox furs that suggest fur capes. Many collars are of the convertible type, so that they may be worn high or low, or fastened in various smart effects to suit your mood and the weather.

The smartness of the flat furs leads to many interesting treatments. Sometimes they are used to create yokes or bands across the shoulders, sometimes they create collars that extend into luxurious fur panels reaching from shoulder to hem. All these flat furs give a sleek molded-to-the-figure look that is as slenderizing as it is smart. Such furs as beaver, caracul, dyed lapin, nutria are most effective when used in this manner.

WRIST CONSCIOUS

The dropped armholes lead inevitably to fuller sleeves, frequently with interest centred at wrists. This treatment is endorsed by two leading couturieres, Mainbocher and Vionnet, who sponsor many beautiful coats that are "wrist conscious." Sometimes the sleeves taper to a slim wrist, giving plenty of elbow room—sometimes the fullness is shirred into a cuff of fur or fabric or gathered slightly towards the wrist. Just another evidence of the softer, more feminine mood of these new fashions.

"I like any color as long as it's black" is the attitude many women take in selecting a Winter coat—and certainly no color is more practical or slenderizing for Winter wear. This year it continues to be the leading color, effectively combined with matching or contrasting furs. Next to it in importance is brown, always appropriate for Fall or Winter wear. Those who demand something different need not be disappointed, however, for the 1934-35 color card includes many beautiful shades of wine and rust, as well as deep greens. For the woman who looks her best in blue, there are a number of coats developed in dark tones of this lovely color.

VARIETY IN FABRICS

Remember those stunning tree-bark fabrics which made their dramatic appearance last Spring? New and effective versions of them are to be found among the Fall coat fabrics—and very striking they are when combined with luxurious furs. Nubby materials, suede finish fabrics and ribbed boucles come in for their share of attention also. And for sport coats there are fascinating tweeds in monotones or with vivid flecks of color that lend a note of gaiety and brightness to the dullest Winter day.

PLAIN STYLE FOR COLLEGE

Severely Tailored Fashions for School and College Wear Predominate

Everybody has heard the tragic tale of the young girl who dreamed for years of the happy day when she would be a real college Freshman . . . and who later found herself at college, feeling friendless and out of place because her frilly, fussy wardrobe looked so silly next to the simple, tailored costumes of the other girls. A tragic tale, but it couldn't happen today . . . not if the freshman-to-be takes advantage of the styles and advice which the stores of her city place at her disposal. The modern store knows what fashions will be worn at college, high school or boarding school, and presents them so carefully that it is hard to go wrong.

INSIDE WARDROBE TRUNK

What's in the trunk of the freshman who blithely steps aboard the train this year, confident of the correctness of her wardrobe? Frilly clothes? Yes, of course, but only for evening wear or holiday dates. For daytime wear she sticks to the slogan that tailored styles are best. Two of her stand-bys are the sport coat of fur and the tweed suit. The fur coat is likely to be of the swagger type and is equally good in raccoon, muskrat, beaver, nutria or lapin. The tweed suit is a two-piece or three-piece costume with a belted or swagger coat. She may have it furred or unfurred, as fancy and her pocketbook dictate. Both types are smart this year. If her suit is a two-piece style it will probably be of flecked woolen with a three-quarter or full-length coat. The three-piece suits have full-length coats and short jackets or waistcoats that match or contrast with the topcoat in color and fabric. No need to comment on the usefulness of that costume.

VARIATIONS ON A THEME

If our heroine is clever and ingenious, she will create many variations of her original outfit with blouses and sweaters. With a brown suit, for example, she can wear slip-on or shirt-waist style sweaters of brown, yellow, orange, rust and vivid color combinations. When she wants to look more dressy she wears a satin or crepe blouse. Sets of matching scarfs or berets in wool or velvet may match or contrast smartly. For campus wear she will add a leather jacket of suede or pig-grain to a tweed skirt.

A cloth coat trimmed with fur is another essential and may be of smooth or nubby woolen with a luxurious collar of mink, fox, squirrel, beaver, lapin, wolf, Persian lamb or caracul.

Of course, the school wardrobe will include dresses of wool . . . casually smart little frocks in wool crepes, hairy fabrics, tweeds or some of the novelty woolens . . . in plain colors or the gay new plaids. Little collars of white, touches of velvet, belts and buttons of leather . . . all will add to the chic of these frocks. And there will be at least one afternoon gown, probably of black crepe, for tea dates and informal evening occasions.

STARTLING TRANSFORMATION

When "proms" and dances come upon the horizon, our college girl will forget her tailored self. She will be transformed ino a sophisticated siren in a gown of gleaming pastel or white satin . . . or an alluring ingenue in ruffled taffeta that will stun the stag line.

A wardrobe such as we have described is equally appropriate for the courageous young things who are just entering the business world and who know that tailored chic is as appropriate behind an office desk as upon a school campus!

FOR COCKTAIL HOUR

So much emphasis is laid upon ankle-length dresses for the cocktail hour that it is necessary to wear specially designed small hats with them. Hats with tiny brims, tricornes and berets are all used for this purpose, developed in such fabrics as ribbed silks shot with metal thread, nets and satin.

CASES FOR COMPACTS

Many of the most attractive powder compacts look exactly like old-fashioned watch cases. They come in metal finish or enamel cases.

The Plume Shop
Famous for Style, Quality and Values
747 Yates Street Phone Empire 5621

Informal Autumn Fashion Presentation

Half the thrill of new clothes is wearing them while the styles are new. That's why we keep prices well down to earth, though the clothes are sky high in fashion. You're going to want a suit—you'll need a couple of new dresses, and when you see the coats you won't be able to pass them up.

DRESSES $10.75 To $49.50
SUITS $17.75 To $44.50
COATS $24.75 To $69.50

Gordon, Furriers
Victoria's Manufacturing Furriers
FUR GARMENTS Made to Measure
Specialists in All Fur Renovating
716 FORT STREET—JUST OFF DOUGLAS

Top It All Off With a New
FRENCH OIL PERMANENT
ONLY $2.50 GUAR.
Reg. $5.00

NEW frocks, new hats, new shoes and a NEW COIFFURE! That's the final touch, and the most important. We'll turn you out in just a few hours with satin smooth waves, and ringlet ends that snap into curls at a touch from you. You'll find yourself a glorified girl when you emerge after this new Permanent.

Qualified Operators
Avalon Beauty Shoppe
E 0522 ROOM 209, 1104 DOUGLAS ST.

Miss M. E. Livingston

Miss Livingston is now showing a complete collection of Autumn models in millinery, knitted goods and accessories, carefully styled and moderately priced.

CROWN MILLINERY PARLORS (Victoria) LTD.
621 View Street Phone E 7914

GLORIOUS FLOWERS
For Every Occasion

For the game, for the formal function, table decoration or graceful compliment there is nothing to rival these gorgeous blooms.

. . . MUMS, CARNATIONS, ROSES, GARDENIAS . . . whichever you desire

Whether you are looking for a dainty corsage to carry a personal message, a presentation bouquet or a centrepiece to grace your dining-room table; you may rely upon us to have what you want. If you cannot make a personal selection, just phone us . . . you can trust our taste and prompt, careful attention to every order. Fresh, fragrant and beautiful, our flowers carry the stamp of distinction.

Brown's Victoria Nurseries Limited
618 View St. Phone G 6612

Posy Shop
613B Fort St. Phone G 5422

Custance Floral Co.
643 Yates St. Phone G 2613

A. J. Woodward & Sons Limited
629 Fort St. Phone G 5614

REVEL IN A RIPTIDE OF GLAMOROUS GOWNS

Suits Remain in Favor This Fall For Smart Women

The Most Useful of Fashions Appear in Many New Guises—Tweed Is Favorite Fabric—Two and Three-Piece Versions Popular—Fur Trimmings Play Big Part

THE oft-repeated masculine assertion that women are fickle, changeable creatures, dropping becoming fashions without rhyme or reason, is effectively contradicted by the Fall vogue for suits. Last Spring, suits were among the most important styles and it was almost impossible to find a smart wardrobe that did not include one or more. Having worn them throughout the Spring and Summer, and having thoroughly tested their convenience and practical features, did women then discard this mode? The answer is a hearty, "No!" for they continue to be among the most important of fashions. So accustomed are we to suits by now that it would be difficult to plan for a clever Winter season without them . . . and fortunately there is no need to do so this year.

TWEED FAVORED

Tweed is the favorite fabric and with good reason. It's so warm and sturdy, so adapted for the hard knocks of a busy season and so practical for business and all-around wear. With sporty accessories it is ideal for football games and the country, or add a satin blouse and dressy beret and you can fare forth serenely confident to tea or bridge.

There are many lovely domestic and imported tweeds, conspicuous among which are the nubby, closely woven textures with flecks of contrasting color. Herringbone effects and smooth woolens are also seen. They come in many attractive colors among which browns predominate. Other shades take their inspirations from the glowing tones of Autumn woods—rich tones of copper, rust, bronze, wine or deep green. Some suits are also to be found in Oxford or shades of dark sparkling blue. Surely there's no lack of color variety in this collection.

TWO AND THREE-PIECE

At one time the wearer of a Winter suit used to complain that she could not wear it for long, because the coat was short and unsuited to Winter winds. Not so with this year's suits, however, most of which have coats that vary from below-the-knee length to full-length types. And for real warmth we recommend you to the three-piece outfit which has a long coat and matching skirt, plus a contrasting jacket or vest that copies the lines of a man's waistcoat. You may start the Fall season wearing the skirt and jacket and add the long coat when cold winds start to blow.

Sometimes these jackets match the coat in fabric; more often they add a note of contrast in weave or color, as when a checked one is worn with a monotone tweed coat and skirt. There are many suits of composed weaves that are "gay companions" indeed. Another suit version is that of the lightweight wool dress which is worn beneath a matching coat of heavier wool.

Those who like to assemble their own ensembles will choose two-piece suits with a long coat and matching skirts . . . and then will add blouses and sweaters as fancy dictates. There's no better way of obtaining striking color combinations than this, and it's a test of one's ingenuity to see how many variations one may play on a simple theme by a clever selection of accessories.

SWAGGER STYLES

One of the most youthful and becoming of these styles is that which has a reefer coat. There's something about that military double-breasted air with its pointed revers that makes its wearer stand up straighter and throw out her shoulders. Then there's the coat that hangs straight from the shoulders, sometimes with an inverted pleat to give fullness . . . and the classic flared swagger coat which is so universally becoming. Many of the coats are belted and slightly bloused; others are undecided whether to wear belts or not and settle the question by being belted in front and straight in back.

The deep armholes and ragian sleeves which characterize separate coat fashions make their appearance in the world of suits also. However, sleeves are simple for the most part, in keeping with the straight slim lines of the coats. Occasionally a little fullness is seen between the wrist and the elbow, or cuffs are tucked and pleated to give a touch of novelty.

WITH OR WITHOUT FURS

Many suits rely upon their lines and fabric alone to give them beauty; many more seek the aid of appropriate furs to complete their smartness. The Big Bad Wolf has desisted from his wicked ways and trims many a smart suit; polar wolf in blue tones is particularly effective on rust or reddish wools. Muskrat and raccoon, always favorite companions for tweeds, make frequent appearances; beaver or lapin dyed in beaver tones harmonize with browns or contrast with rust and green. Collars include shawl and pouch models and are also convertible, which may be buttoned high on cold days.

If you choose a suit of the dressier type it will probably be adorned with svelte furs such as Persian lamb, sable or flat furs dyed in mink shades.

UNIQUE COLOR COMBINATIONS

Latest Fabrics Offer Interesting Contrasts Due to Metallic Fabrics

Light and dark . . . shiny and dull . . . the new fabrics offer plenty of interesting contrasts; and opportunities for stunning combinations. Fashion is fond of combining dull and shiny fabrics this season and often trims cloth and crepe dresses with shiny taffetas, or adds trimmings of metal cloth to crepe dresses in order to achieve novel effects.

Much of the brightness of the new styles is due to the presence of these metallic fabrics, which are used for blouses and trimmings as well as for entire daytime and evening dresses. Many color combinations are seen, black with gold being a real favorite.

SATIN IS MODE

Another fabric that adds much to the gaiety of the mode is satin. Daytime dresses, evening gowns, tailored satin blouses to wear with suits, dressy affairs known as "cocktail blouses" . . . all are made of this favored fabric. It comes in brown, rich bottle green, dahlia and pastel evening tones, as well as in the favored black. Velvet is also extremely popular and is used for hats and accessories in addition to creating daytime and evening gowns. Velvet accents on wool and crepe gowns are also smart.

You'll like the lightweight woolens, which include interesting hairy woolens, monotone crepey wools, stunning plaids and tweeds. Even your woolens may be shot with golden threads, if you desire. The jacket ensembles which play such versatile rolls use companionate woolens that are as interesting as they sound.

For afternoon wear one may choose Canton or boucle crepe, crepe marocain and the new rayons in pebbly or ribbed weaves. The addition of velvet or metal cloth trimmings frequently adds a dashing note to such frocks. Taffeta in plain or embroidered versions is a frequent trimming on cloth and crepe dresses, in addition to creating many striking evening gowns.

Used alone or ingeniously combined, all these new fabrics help to create the variety which is so notable a feature of the current mode.

WARM COLORS FOUND IN AUTUMN HOSIERY

The most important hosiery colors seem to have taken their inspiration from the Autumn woods, for warm wood and nut tones predominate among the new shades.

Four types of colors are outstanding. First come the neutral shades, which may be worn with medium and dark browns, blues, black, bronze shades and dark greens. Then we find medium brown stockings that harmonize well with mahogany fashions, wine tones, yellow-green and vivid sports wear colors.

BOTTLE GREENS

With dark bottle greens or dark brown one wears deep nut brown hosiery. This shade may also be worn to contrast with black costumes. Gun grey is the fourth important color, which goes well with medium and Oxford grey fashions.

One of the most striking innovations is the appearance of very sheer stockings in off-black shades. Some of the smartest women of fashion have adopted these to wear with dead black costumes of Spanish inspiration.

Alleging Wife Yoked to Plough

THANA, India (CP)—Allegations that they yoked a girl wife to a plough and made her drag it across a field were made against two villagers of Kaiyan Taluka before the Kaiyan subdivisional magistrate.

Mukti Hendrya Patil, the mother of the girl, alleged that her daughter, Lakshmi, was being constantly ill-treated by her husband, Bhau Krishna Gore and his brother. Bhau Krishna threatened her with a penknife and so she left her husband's house to seek protection with her parents.

On the way, however, Bhau Krishna and his brother caught hold of Lakshmi and brought her back. They then, it is stated, beat her mercilessly. It was further alleged that they yoked her to a plough and forced her to drag it across a field. Whenever she stopped or slowed down she was prodded with the sharp point of a parani.

The case was postponed for further hearing.

To remove mildew from leather rub first with vaseline and then with a soft cloth.

ESTABLISHED 1901

Angus Campbell & Co. Ltd.

1008-10 GOVERNMENT ST.

There's Everything Grand, Including the Price, About These New Winter

COATS

Selling Here This Week

$29.50 $35.00 $39.50

One Look Will Convince You That These

Luxurious Fur-Trimmed Garments

Are Unmatchable Value!

Newest Style Details

A Down Payment Will Hold Your Coat Until You Wear It

INDIVIDUALITY

In Clothes for Fall

Scurrah's is a store which appeals to the type of woman who is alert to the type of clothes that suits her individuality. In the styles of the hour she is usually well informed . . . and she prefers to shop here because she avoids the disappointment of finding just the right thing, but not the size. To insure her complete satisfaction the selection is immense and in all departments the range includes half sizes as well as regular models.

Where styles and individual models cover the entire sweep of Fall's most alluring creations, it is impossible to convey more than a price-picture of the apparel at Scurrah's. That is why your visit of inspection is cordially welcomed. The mirror tells you so much more than mere words can hope to do . . . your own sense of style discrimination and value will make you glad you came to Scurrah's.

The Price Range This Season May Be Briefly Summarized as Follows:

COATS, from $19.75 to $55.00, with selected models priced to $85.00

FUR COATS, from $125.00

DAY-TIME DRESSES ..... $12.95 to $49.50

EVENING GOWNS, from $14.75 to $49.50

Scurrah's LIMITED

728 Yates Street

Footwear of Latest Style and Dependable Quality

Footing the Fall Fashions . . . in Suede or Leather

$4.85
$3.95
$2.95

Sizes 3 to 8, including narrow widths

You will find the very shoe to match the Autumn ensemble of your choice in our large stock. Trim, high-cut Oxfords, dainty pumps, neat straps, and the new fabric models . . . all are shown in the latest styles and at prices to meet your budget.

COME IN AND INSPECT THESE VALUES

COPP THE SHOE MAN

1316 Douglas Street

Between Yates and Johnson

NEWS FLASH!

FROM MONTREAL

. . . Have Secured the Latest Models in

FUR COATS for FOSTER'S . . .

Prepare for exclusive Victoria showing . . . distinctive styles and quality direct from the designing studios of A. J. Alexandor, Ltd. . . A. E. ALEXANDOR

Furriers Since 1895

FOSTER'S

Victoria's Most Exclusive Furriers

753 Yates St. A. E. Alexandor, Prop.

BRIMS AND BERETS HAVE THEIR MOMENTS

AMPLE CHOICE IN MILLINERY STYLES FOR THIS SEASON

Beret Receives Added Prominence This Fall—Brimmed Hats Are Not Neglected—Femininity Is Stressed in Soft Texture and Cleverly Turned Crowns—Feathers Are Back

WHETHER you believe that you look best in brimmed hats or berets, the Fall millinery mode allows you ample choice. Both are equally smart; it remains merely to decide which is most appropriate to your features and the coats and dresses which are included in your new wardrobe. The beret is more prominent this Fall than it has been for many seasons. However, it is far removed from the flat little pancakes, beloved of school children and Paris students, which used to be called berets. The new types are large, soft and drapy, cleverly manipulated to prove becoming to every face, offered in many interpretations. One of the smartest styles took its inspiration from a man, the popular Prince of Wales, whose every change of costume affects the fashion world. The Scotch tam-o-shanter which he wears when in Scotch costume has been modified so as to create a tam with a decided forward sweep over one eye. This style is equally smart in velvet or gay plaid wools.

PARIS FAVORS BERETS

Not to be outdone by a mere man (even though he is a prince) the millinery designers of Paris all presented variations of the beret in their collections. Mlle. Marthe endorses the wide, flat forward movement. Descat created an octagonal pointed beret lifted up at one side. Patou's berets frequently are of the tricorne type. Other versions, endorsed by all the leading designers, include wide flat, round berets (frequently stitched for interest) and turned-up versions that suggest the popular Breton sailor hat. In general, the berets are soft and drapy, and can usually be manipulated to please the wearer's fancy and her profile. Don't say you can't wear one; as soon as you see the new millinery collections you will realize that they are bound to contain many models that will prove becoming to you . . . and certainly nothing could be more appropriate and comfortable to wear with the wide, rippling fur collars that are to be found on so many of the coats.

BRIMS ALSO IMPORTANT

With all this talk about berets, however, do not feel that the brimmed hat is being neglected. This, too, appears in many fascinating new guises. There are many sport hats of the fedora types, undoubtedly tracing their origin to a man's fedora with its creased crown. However, these are far removed from the mannish fedora of the famous "camel ad," and are decidedly feminine in their soft brims and cleverly turned crowns. Another borrowed masculine fashion is the hat that resembles a Derby with a shallow crown and rolled brim. Little winged feather trims are often used, destroying completely any suggestion of the masculine. These Derbies are said to be inspired by the Second Empire fashions which also influence many dress designs.

THE "PROFILE" HAT

You'll hear much talk of what is known as the "profile" hat, which means a hat cleverly designed to show one's curls at the back and side. In order to do this it is usually necessary for the back of the hat to be lifted on a bandeau which hugs the head. By lifting the side and back line the milliners succeed in thrusting the front of the brim forward in a dashing manner.

During the past few seasons crowns have become shallower and shallower, until finally some daring souls decided to dispense with them altogether, as in the "coolie" hats which appeared last Spring. Many o the new hats achieve this crownless effect with brims that are lifted up in back and forward in front. They may be shirred, draped, twisted, curved up or pulled down, but they manage to retain the smooth, unbroken line on top of the head. Often the brims are double, giving almost the effect of an extremely wide beret.

FEATHERS ARE BACK

Feathers are back again, no doubt about that! We don't mean drooping plumes and elaborate feather trims. We refer instead to dashing trimmings in the form of wings and birds' heads or tiny ostrich tips, sometimes gilded, which add just the right trimming touch to toques and Derbies and similar styles.

Just as the millinery silhouette offers variety, so do the fabrics which interpret it. The brimmed hats, particularly those of mannish inspiration, are of soft felt (in plain or scratched effects), hairy felts soleils, chamois felts, velours. Many velvet and satin types are also seen to harmonize with dress fabrics. The berets appear in every conceivable fabric, including felts and soleils, softly shirred or stitched velvets and satins, many lightweight woolens and belting ribbon. Those tiny little millinery modes which are worn with dinner or evening gowns may be of such intriguing fabrics as sheer lace or net, elaborately tucked and shirred, or of velvet combined with lace, net or soft, metallic fabrics. Some hats appear in supple, lightweight furs such as broadtail or stenciled kid.

Leather Jackets For Sports Wear Are in Approval

THE separate leather jacket is an indispensable item in the life of the active ingenue—the perfect companion to a wool frock or tailored tweed skirt. This year's smartest versions of the leather jacket are in pig grain, suede or capeskin. They come in delectable woodsy tones such as chestnut, penny brown or hunter green or natural. Hip-length models are very popular, many with the "action back" that sportswomen learned to love last Summer. One may choose between models with leather or composition buttons and styles with convenient fasteners.

Objects to Women Unduly Praising

TORONTO (CP).—Scoring women who flatter young ministers by saying they wish no change in the ordinances of the church by providing for the admission of women to the ministry, Nellie McClung writes in Chatelaine: "Women have always flattered men, and no man takes it more greedily than a young minister. The flattery of women is a subtle poison that has hampered and deceived many an able young man and made him think he was growing when he was merely swelling."

Mrs. McClung describes the case of Lydia de Gruchy, B.A., whose ordination the Saskatchewan United Church Conference has approved. It is being brought before the General Council of the United Church in Kingston, Ont.: "A young woman was asking for ordination. She had completed her theological course some years before at Saint Andrew's in Saskatoon, taking the gold medal in a class of nineteen. She had already served on two fields with marked success. She could speak French as well as English, play the organ, lead the singing, drive a car, keep house, hold her tongue and get along with people. She had established Sunday schools on her fields, organized literary societies, reading classes and ladies' aid societies. She was an able speaker, a clever student and a good pastor. And she was asking to be ordained."

ACCESSORIES LOOM LARGE THIS SEASON

Carefully Chosen Bags and Gloves Complete Smartness of Fall Costumes

One of the things more than ever essential is careful attention to all the little details which make a perfect costume. Bags, gloves, ornaments are never chosen haphazardly . . . the well-dressed woman carefully selects them to harmonize with her dress, suit or coat. In order that this harmony may be complete, she often chooses several accessories in the same fabric as well as the same color. This season, for example, she completes her wool suit or dress with scarfs and berets of matching velvet or velveteen . . . with a satin dress she may wear a satin hat, bag and gloves . . . if her dress has a touch of metal thread in it, this will be emphasized by her glittering metal bracelets.

In other cases, the harmony is one of color alone or of fabrics that blend rather than match. The new handbags, for example, have been cleverly chosen so that they ensemble smartly with coat and suit fabrics. Satins and velvet appear in dressy styles to wear with dresses of those fabrics. Suedes are much used for afternoon wear, since they match the popular suede shoes, black, dark brown, wine, green and blue are all included in the suede color chart.

INTERESTING LEATHERS

Many of the handbags which one wears with woolen coats and tailored costumes are in sturdy leathers such as Levant and crushed calf, Russian calf and reverse calfskins with a suede finish. Small grained leathers such as pigskin which also appear frequently, not only for individual bags, but also in ensembles consisting of bag, gloves and belt. What could be smarter than such ensembles with sport costumes? Alligator is another leather which sometimes appears in the new bags.

Pouch bags are much favored this year, with large pouches extremely smart for wear with sport costumes. Envelopes, too, are made in large shapes, with sides tapering towards the bottom. The roll flap bag is likewise popular. Evening modes may be of the envelope or pouch type, in satin, moire velvet and metallic fabrics. Rhinestone or marcasite ornaments add to the charm of these bags.

EMPHASIZE ELEGANCE

Gloves have never been lovelier than they are this season. In fabric and details of ornamentation they characterize the restrained good taste which is typical of all the new fashions. Slip-ons are greatly favored, both in plain versions and in exciting new trimmed effects, although button gloves are often seen. Sometimes the slip-ons are flared at both sides of the wrist, sometimes there is a jutting, one-sided flare that is very dashing. Shirred fullness at the wrists is another popular treatment, with fullness released above the tight wrist. Slip-ons are frequently much longer than the four-button type, especially when worn with the dressier type of costume.

Satin gloves and novelty fabrics appear with afternoon and evening dresses, but leathers continue supreme for daytime wear. Capeskin, kid, suede and pigskin also make their appearance. Ornamentations take the form of cordings, perforated tucks, narrow tuckings, shirrings or leather covered buttons.

Choose your gloves carefully this season so that they may harmonize with your apparel in type and fabric, for there is nothing that adds more to the effect of a colorful ensemble.

The period styles which exert their influence upon dress and coat fashions are always reflected in the jewelry mode. Since the Second Empire, Directoire and Russian influences are so evident in fashion, it is but natural that their elegance should also have its effect upon the jewelry which we wear. Similarly the gaiety and glitter of many new fabrics are reflected in the bracelets and necklaces.

NEW BRACELETS

Since gold and silver threads find their way into many fabrics, metal bracelets are frequently noted. Some are of the slim link type, with rectangular, oval or novelty shaped links. Sometimes these bracelets alternate gold and silver links, and can be worn with many different frocks. Other bracelets are of the wide cuff type with novelty link closings and decorative motifs which may be of contrasting metal, such as silver on gold or vice versa. Such bracelets may be modern or period in feeling, depending upon the costumes with which they are to be worn.

CLIPS ARE IMPORTANT

Clips continue to be very important. If carefully chosen, the right clips may brighten up the simplest costume. They come in all sorts of shapes, bars, bows, triangles, rings—and are found in metal, prystal, crystal or marcasite—in every color or color combination imaginable. Marcasite, which is a fashion favorite, may be used alone or ornamented with such stones as onyx, chrysophrase or carnelian. Rhinestones are also popular when used on bracelets or pins.

Multi-color flower jewelry is particularly effective with satins or velvets, and one sees many necklaces and bracelets of this type developed in glowing jewel tones.

NECKLACES RETURN

In a season of low necklines, necklaces are important. So many of the daytime and evening fashions have lower necklines this year that it is natural to see necklaces return to favor. Here, too, one's choice depends upon one's dresses. There are modernistic motifs in metal necklaces to wear with tailored apparel; there are pearls, ever-lovely, that add their lustre to satin and velvet; there are rhinestone-studded necklaces and crystals . . . their variety is exceeded only by their importance in the mode.

SHOES TREND TO STURDY STYLES

Increased Demand for Browns in Differing Shades Is Noticeable and Combinations Popular

Rough stuff and more rough stuff! You get it in suits, you get it in coats and you get it in hats! Now you're going to get it in shoes. There's no getting away from it, men, you're in for a rough season.

Cordovan shades, light browns and bucks, have combined to swing the color preference away from the staple blacks. Blacks, of course, will lead the color line-up, but the increasing demand for brown and light brown—not tan—is notable, and is making a definite bid for much of the Fall style.

Leathers will be strong, sturdy and heavy. Yet they will sacrifice nothing of refinement. The custom last is the reason. Its narrower toe and gracefully tapered spade sole is coming forward in a big way. The custom last was given a thorough tryout last Spring. Men took to their smartness immediately and now nine out of every ten shoes for Fall will be fashioned over the custom last. Many, however, will be slightly modified as a concession to those men who dislike to renounce the round toe. The tenth shoe on the list will be the blucher type.

NEW BUCK SHOES

Buck shoes have long been considered an essential item in the wardrobe of every well-dressed man. It was worn exclusively for sport and country affairs. But the buck family is now walking into the front offices and along city streets. Brown bucks and brown sueded leathers are installed with a long term lease. They are definitely recommended as a smart Fall style. Plain toes, wing tips and straight tips are the styles, with the first two being the most sought after and the last considered the smartest.

Exclusive custom bootmakers have furnished another inspiration to dress up the buck and the reverse calfskin. That is the addition of Russian calf trimming to the buck. The combination of leathers gives the effect of two tones, and the result is a shoe that is rugged, practical, and yet smart.

IN SCOTCH GRAIN

Scotch grains and combinations of grains and plain leathers made on the brogue style is also recommended for Fall. Their ruggedness and vigorous lasts make them ideal for wear with tweed and coarser fabric suits.

Skating, skiing and other strictly Winter sport shoes are keeping up with the trend for novelties. These are being shown in wider assortments since so many more people have taken to the "dress-up" sports.

Editing Good Fun Westerner Thinks

MONTREAL (CP).—Only woman editor among 200 members of the Canadian Weekly Newspaper Association on a post-convention cruise aboard the steamer Quebec, Mrs. W. J. Rowe, editor of The Western Canadian, published at Manitou, Man., believes that she has been able to make a real contribution of cheer to a community that has suffered severely from drought and depression.

She has also found editing a weekly newspaper in a small town "good fun."

Formerly an Ottawa school teacher, Mrs. Rowe went out west with her husband about thirty years ago. Settling in Manitou, at that time a western outpost, the newlyweds purchased the paper. During the early years Mrs. Rowe took a keen interest in the publication, frequently assisting her husband in preparing copy and securing local items of interest. But in the main she was a housewife, performing manifold duties on her husband's farm.

When her husband enlisted for overseas service on the outbreak of the war, Mrs. Rowe took complete charge of the paper. She has been an editor ever since, though on her husband's return he resumed many of the duties.

ACCENT YOUR PROFILE

Many of the smartest new millinery modes are known as "profile hats," because they reveal one profile and are pulled down rakishly on the other side. Hats of the "buccaneer" type are also proudly worn by those with beautiful profiles.

Color Toning

RE-TONES, FADED, BLEACHED OR SUN-SCORCHED HAIR

Consult Us If Your Hair Is Off Color

We Specialize in This Essential Beauty Aid

Don't Experiment With Rinses, Hennas, Etc.

This Exclusive Treatment Is Permanent, Natural and Positively Benefits the Hair

Eugene Permanents

From $6.50

It Is Essential to Visit Our Parlors for Advice When Requiring a Eugene Permanent

CHILDREN'S PERMANENTS

Our "Above-the-Average" Experience and Results in Producing Beautiful Waves and Curls in Children's Hair Proves a Wonderful Investment, Making Daughter Hair Conscious, Resulting in a Shining, Healthy Head of Hair

FIRTH BROTHERS

"ABOVE-THE-AVERAGE" BEAUTY PARLOR SERVICE

635 Fort Street

Members of The International Ladies' Hairdressers' Society, London, England, Since 1911

EVERYTHING NEW for Fall

Glamorous Styles for the Autumn Season

Designers have surpassed themselves to bring you these models . . . everything from sweeping formal gowns to the piquant frock for semi-occasions. We invite your inspection of this complete range. . . . We know you will be surprised at the amazing values.

TERVO'S

722 YATES ST. G 5134

Styl-Arch SHOES

3 Style hits

Refreshingly NEW

And Complete With Everything That Goes to Make Beautiful Shoes

We have shown here only three Styl-Arch models, but in our Fall display you will find an interesting assortment of the new PUMPS, OXFORDS, TIES and STRAPS in all the desired shades and leathers . . . Beautiful style creations that are sure to meet with instant approval.

$7.00 to $8.00

Exclusive Styl-Arch Agents in Victoria

CATHCART'S

1208 DOUGLAS ST. PHONE G 6811

THE YOUNG SET SETS A PACE

Slim Silhouettes Are Now Slashed In New Treatment

Tunics, Jackets, Blouses, All Have Been Slit in a Way That Enhances Lovely Lines—Trains Show Greater Restraint This Year—Satin Is Favored Fabric

SLIT, slit, slit . . . snip, snip, snip . . . the scissors of the dress designers have been busily at work for many weeks preparing the new fashions . . . and the hands of the designers have been cleverly manipulating the fabrics thus cut into graceful molded, slim evening gowns. The word "slit" is used quite literally . . . for the silhouette has gradually become slimmer and slimmer until something had to be done about it . . . and that something has been done by shears in many nimble hands. Tunics, jackets, blouses, sleeves have all been slit . . . and the skirts of evening gowns have come in for their share of this daring treatment.

It is not quite as audacious as it sounds at first, however, for the slitting has been done with discretion, so that it always enhances the lovely lines of the new gowns. When the cutting seems to have been too reckless, lacy underskirts peek forth demurely. Lanvin, Worth, Patou and Schiaparelli are among the designers who sponsor this new treatment.

SKIRTS TO SHOULDERS

When tired of slitting skirts, those busy scissors occasionally make horizontal slits across the shoulder-blades of high-necked gowns or effect openings in the sleeves of afternoon fashions. Decolletages also reflect this cutting-away influence and descend lower and lower on many evening gowns. When they venture on the indiscreet, these decolletages are often filled in with frills of lace or flowers or folds of transparent material. However, if you prefer, your evening gowns may cover the shoulders and wishbone. One lovely fashion, introduced by Augustabernard, has a modest front V and a back which falls into a low, graceful cowl. Bands of fabric are attached to the shoulders and tie at the neck in back in a manner reminiscent of Summer's beach halters. Half concealing, half revealing, this new fashion is indeed an intriguing one.

The Directoire influence which is seen in so many new fashions is said to be responsible for this revealing new trend. However, other influences are also at work upon the mode. Many of the gracefully draped new evening gowns are decidedly Grecian in their flowing lines and use of soft fabrics. Spain, too, contributes a refreshing touch, in gowns of Andalusian inspiration, subtly moulded at the waistline, breaking into rows of ruffled tiers that sway gaily as the wearer dances.

ORIENTAL INFLUENCES

Asiatic inspiration is also seen in the fitted knee-length coats nipped in at the waist and flaring towards the hem. The Japanese notion of facing a hem in a contrasting color has been introduced by Molyneux and is seen in many new evening fashions.

What about trains? They show much greater restraint this year. Long trains are seen on far fewer gowns. On the whole, trains are much shorter, frequently shorter in front than in back, and on many gowns they have completely disappeared. It is no longer necessary to worry about trains when preparing for a dance, for the new evening collections include plenty of styles that omit this feature.

Slithering satins in white, pastels, black or such new shades as plum are among the favored fabrics for evening wear. Velvet, most regal of materials, is also much seen; glittering lames, plain crepes and crepes with interwoven threads of gleaming cellophanes also help to add to the gaiety of the evening scene.

LUXURY IN EVENING WRAPS

In evening furs luxury is prevalent. Many capes are seen in longer, more drapey versions than last year's, ranging from waistline to threequarter types. Ermine is used alone or combined with white fox; sometimes just white fox creates a glamorous wrap, making its wearer resemble a movie queen. Truly sumptuous evening coats are developed in long, belted modes of white broadtail or ermine with collars of self-fur and deep borders of white fox or sable, modes that impart a regal air to debutante or dowager alike.

Daytime Fashions Have Versatility And Smart Style

Tunic Dresses, Jacket Costumes, Coat Dresses and Two-Piece Fashions Lend Variety to Mode—Return of Tunic Gladdens Many—Russian Motif Accentuates Slender Figure

IF one were asked to sum up the new dress fashions in a few words, they would probably be, "Slim . . . wearable . . . versatile." The soft, natural shoulder line prevails, and the silhouette has become slimmer and slimmer with pleats, panels and slits that allow freedom of motion without breaking its slender, becoming lines; the mode is decidedly a wearable one for it is lacking in extreme effects or styles that are difficult for the average women to wear; and the styles are undoubtedly versatile, since they cover such a wide range of types for every conceivable daytime and evening occasion. It is a mode that relies upon beauty of cut, fabric and detail for interest rather than upon startling or bizarre fashions . . . and it is a mode that allows everybody to find dresses and costumes well suited to her individuality.

Among the costumes that will be seen at all well-dressed gatherings this season are tunic frocks, coat dresses, two-piece types and jacket costumes. Every fabric is represented from lustrous velvets and satins to sturdy tweeds that are perfect for sport, school and business wear . . . and clever fabric combinations are the rule rather than the exception.

THE TUNIC IS BACK

The statement that the tunic is back again is music in the ears of the many fashionables who have always loved the slenderizing effect of this fashion. With the silhouette becoming slimmer and slimmer, it was almost inevitable that the tunic should return, since it effectively breaks the line of the pencil silhouette. This year's tunics are delightfully youthful in spirit and are shown just as often in misses' styles as in women's.

If your fancy runs to things of Russian inspiration, choose a frock with a tunic belted or nipped in at the waistline and flaring out smartly like a Cossack's coat. If you want to keep that slim-as-a-reed look unbroken, choose a style with a straight, slender tunic worn above a straight skirt. The tunic may be slashed at the sides in accordance with the mood for slitting and slashing that seems to have seized so many of the leading Parisian couturieres.

Sometimes merely the suggestion of a tunic is used for new frocks. It may appear just at the back of a dress or merely crossing in front. Jackets in this tunic length are frequently employed in ensembles . . . and sometimes the tunic of a dress is buttoned down the front and made of a fabric that contrasts with the skirt, thus giving the effect of a separate jacket.

FROCKS IN FAVOR

The woman who "just lives in a jacket dress," whenever the styles permit her to do so, is also in luck this season. Jacket frocks were never smarter . . . and their dual personalities make it possible for them to be worn over a long period of time. The frock alone often appears beneath Winter coats, while the frock with its jacket is a good costume for in-between weather.

Many of them have collarless jackets that fasten at the neckline with a single button and flare smartly in back. Others have fitted jackets fastening with buttons or link at the waistline in front. Belted jackets and boxy types are also smart. All these types may be of wool or crepe to match street or sport costumes, while afternoon modes of satin, tree-bark crepe, Canton or velvet often add contrasting jackets of novelty fabrics and weaves, such as metallic cloth or cellophane mixtures.

THE TWO-PIECE THEME

Two-piece styles are always invaluable parts of a wardrobe and allow for interesting combinations of fabric and color in many cases. Some of the new styles are actually of the two-piece type, some merely suggest that effect. Many one-piece styles have a buttoned jacket effect in front only, while the backs are straight and slim. Others have a surplice jacket treatment that is extremely becoming to the larger women. For youthful figures there is the peplum silhouette that simulates a two-piece effect.

The dresses which are actually of the two-piece type are shown both in woolens and the new crepes. They frequently reveal striking color contrasts, as when a black or brown skirt is worn with a red or green top or when two contrasting fabrics are employed.

COAT DRESSES FAVORED

Coat dresses are always valuable adjuncts to the wardrobe because they are so easy to slip on and off and because they are adjustable to every figure. It's good news to learn that they are widely represented among the new dress fashions in crepes, woolens and smart fabric combinations. Usually they have wrap-around skirts and oblique or surplice bodice closings, with the collar or revers made of contrasting fabrics such as cire ribbon, taffeta and the like.

Certain fashions, which are known as "classics" are the wisest of clothes investments, especially for those on limited budgets. These "classics" are usually well-made styles of good materials, cut on such smartly simple lines that they look well season after season. This year's classics are the shirtwaist dresses which are as universally becoming as they are practical. They are developed in many fabrics, from satin and metallic crepes to fine woolens. Big buttons of metal, pearl or composition accent the tailored closing of the waist.

NECKLINES ARE NOTABLE

With the silhouette so slim and simple, it is but natural that interest in many cases should centre upon necklines . . . and in consequence necklines are unusually interesting and varied. Rippled and draped and ruffled treatments abound . . . there are convertible cowls, side-draped effects and scarf treatments . . . developed in contrasting fabrics such as cire satin, metalized silks, cellophane fabrics or flat furs. Many necklines are high, but those who prefer lower necklines find plenty, usually cut square and filled in with a scarf whose ends are tucked under the bodice. Dresses of the coat type have revers and pointed collars of fabrics that contrast in color or texture; frequently these smartly simple styles are untrimmed except for bows or scarfs made of flat furs used like cloth. The diversity of necklines and fabrics provides styles that are becoming to the not-so-young as well as for the very young, welcome news to those who found last year's necklines rather trying.

SMART FABRIC IDEAS

Satin plays a prominent part in the mode, both in one-piece styles and ensembles that lead a double life. The ever-popular one-piece dress of crepe for afternoon wear is seen, sometimes in all-black or brown, sometimes with a touch of white, frequently with a neckline enlivened by a fabric of contrasting color or texture. Smooth crepes, tree-bark crepes, Cantons and pebbled crepes are all popular. Velvet is a fabric that appears in daytime, dinner and evening styles.

Woolen frocks are seen in monotones, checks or stunning plaids. The woolen mode includes thin, lightweight crepes such as those smart wool alpacas. Tweeds are evident, of course, in all sorts of stunning mixtures. Hairy and crepey wools with Angora and feather mixtures are favored for general wear. More formal lightweight wools, styled like silk dresses and trimmed with satin, crepe or taffeta, are suitable for the occasions on which one often wears a dress of silk crepe.

THE NEW COLORS

As for colors . . . don't, of course, forget black, which is important for daytime and evening wear, in practically every fabric. Browns are important, both in woolens and dressy crepes. Lovely wine shades and greens are often seen, for they harmonize so perfectly with many of the new coats. Some blues and navys are also seen, . . . likewise some distinguished new shades such as deep plum and eggplant and woolens in tones such as water melon or orange rust. The use of two-piece styles and tunic frocks allows for many effective combinations of all these colors and striking mixtures are seen in the plaids and checks chosen for woolen dresses.

1890 AND 1900

Many of the new fashions date clearly from the 1890 and 1900 periods, showing clearly the desire of women to be feminine in their return to these periods of richness and femininity in fashion.

Hudson's Bay Company.
INCORPORATED 2ND MAY 1670

Langburne

The Mark of Distinction in New Fall Coats and Suits

Here's the Label to Look for!

Langburne TRADE MARK REG.

It assures you of the smartest of imported novelty woollens in lovely new Fall shades—trimmings of the finest furs dyed to match them to perfection—style creations sponsored by the greatest of the Paris and New York designers—and the highest grade of tailoring.

We invite you to come in and see yourself in a Langburne.

Coats from $35.00
Suits from $49.50

Second Floor at "The Bay"

SUN and WIND have had their turn—now it's our turn

For Sun-Bleached Hair

A course of our steam oil revitalizing treatments.

Have You Tried a Phyllis Earle Facial?

We know you've been more interested in golf, tennis and swimming this Summer than you have in keeping your hair in its usual presentable state. A Permanent Wave at this season should be of the highest quality. We offer a choice of the world's five leading methods plus our special oil treatment.

FROM $4.00
DEFERRED PAYMENTS

Hilda Beauty Shop

E 0722 OAK BAY E 0722

Fine FABRICS
And Luxurious FURS
Make SPENCER'S

Fall Coats
and
Swagger Suits

Real Classics of Fashion

The quality of the materials, from which our coats and suits are made, has been perfectly loomed in textures that assures its wearing efficiency—

The styling shows the newest lines, and smartest fashion touches, while the tailoring and workmanship is beyond criticism—

The Fur Trimming, most attractively applied, adds a great charm as well as great value to the garments.

Fur Trimmings Are of Wolf, Sealine, French Beaver, Muskrat, Caracul, Squirrel, Mink, Sable and Others

COATS—Priced from $35.00
SWAGGER SUITS—Priced from $21.00

Also Many Fine Values in Plain-Tailored Coats and Suits

DAVID SPENCER
LIMITED

A COIFFURE
That Blends With the New Fall Styles

We'll help keep you at your best with waves that give your hair new, lustrous loveliness. A hairdress in the latest fashion, designed to match your personality.

Empress Hotel Beauty Parlor
C. PENZER, Prop.

Costume Jewelry
INSPIRED BY THE NEW FALL VOGUE

New fashions demand the latest styles in jewelry . . . bringing to greater importance necklace, bracelet or ornament.

- RINGS
- BROOCHES
- EARRINGS
- BRACELETS

We ask your inspection of our complete range . . . everything that the current mode calls for. Beautifully cut stones, real and simulated pearls, crystal and carved compositions . . . you will find quality and value in this wide range.

Little & Taylor
Jewelers
1209 Douglas St. Phone G 5812

A PAGE OF NEW THINGS FOR MEN

CHECKS DOMINATE SMART MEN'S WEAR IN SUBDUED HUES

Big Two-by-Two Check Heavy Seller—Conservative Dresser and Sportsman Find Styles They Want in the New Selection—Leather and Horn Buttons Used

CHECKS, checks, checks and even more checks! Did we say checks? If not, we meant to! All of which is to say that checks are certified to be in high style for Fall. Checks, in everything from rough wool goods to smoother suitings and overcoatings, completely dominate the pattern situation. The pronounced trend for sports back and softer, easy-fitting suits continues unabated. As a result, rougher fabrics have all the glamour this Fall. That's because they are better adapted for the present styles.

Shetlands, tweeds, cheviots and cassimeres are among the most popular materials. These textures, naturally enough, call for a design. This season it's checks—with plenty of color. The two-by-two check is the biggest seller. It is subdued and appeals to the conservative dresser as well as to the man who wants something with a kick. The small over-squares and saddle checks are second on the list of best-sellers. Here the check is slightly more prominent, but still falls into the subdued class. Following these come the smart diamond and herringbone patterns.

CRAZE FOR CHECKS

So you didn't believe us when we said the craze for checks had begun? Here are some more checks—just to kind of make the cheese more binding. Small gun-club checks, houndstooth checks, shepherd checks and minute checks. All of these are really smart. The Glenurquhart plaids, on the other hand, have apparently had their little fling and may now be considered out of the style picture.

Vivid colorings are brightening Autumn fabrics. Browns are good, but they mus tbe extremely colorful. This is also true of other colors. Plain Oxford greys—now known as the depression color—have to be pepped up with an overcheck or a stripe in red or blue in order to be acceptable. A suggestion of red is good on brown backgrounds. But, before you attempt to wear this color, make sure that it doesn't clash with your complexion.

NEW "OFF-SHADES"

Several new off-shades," similar to those seen in the new Fall hats, are being stressed. Because the colors are suggestive, rather than pronounced, and blend well with furnishings, they will undoubtedly gain much acceptance. Greenish greys, greenish blues, greenish browns, bluish greys and bluish greens are fair samples of what to look for.

The big style number is the sport back suit. Many new variations of it are being shown and all of them are extremely smart. At first there was some trepidation about wearing the sport suits for Fall. But whatever hesitation there was is gone. Now you can't dislodge this swell style with a stick of dynamite.

Improved tailoring of the drape model suit has put it back with the list of approved Fall styles. It fits into the move for freedom in clothes and will share some of the sports suit's popularity.

A decided tendency toward longer jackets in both single and double-breasted suits is apparent. Vents are being used more frequently. Most men will approve of this move because it is very flattering to their stature. Closer attention is being paid to details. Tapering sleeves and trousers are seen on the arms and legs of the select few who are acknowledged to be the style leaders. Double-breasted suits are continuing strong, with soft fronts rapidly replacing the stiff, board variety.

LEATHER BUTTONS

Buttons are always an interesting style feature in themselves. This year leather buttons and sliced horn buttons are being used wherever they seem to fit.

Topcoat style for Fall centres around the loose-fitting raglans and balmacaans. Here, as in suits, the tendency toward freedom of movement is very much in evidence.

These coats were first introduced in England. We copied the style, but not the pattern. This year we are "shooting the works." Everything that our more venturesome cousins across the sea use is being used here. That means the soft pedal has been removed. Patterns will be in checks, plaids and over-squares in prominent color treatments. Hair blends and fleeces along with friezes are the approved fabrics. Following these are the tweeds of the Harris type in two-toned diagonals and checks. Scottish effects, showing sharp contrasts such as dark brown and white, are also in good taste. Some of the better coats being worn are of covert cloth. Olive tan gets the call here, with grey placing.

RAGLAN STYLES

One of the smartest of all raglan styles has the draped back, straight front buttoned high to the collar, and a definite flare at the bottom. It carries cuff straps and sporty leather buttons. You'll see more of this style and if you are planning to get a raglan this Fall, try this model.

In spite of their smartness, raglans and balmacaan coats have this drawback. They have neither heightening nor slenderizing effects. Consequently, they are not to be worn by the short or stout man.

Box coats are being shown in single and double-breasted models, with the preference going to the latter. Many of the double-breasteds have belted and draped backs much the same as the imported Guards coat. Tweeds and somewhat softer worsteds are the fabrics mostly employed. Camel's hair, llama cloths and shetlands are also used with newer block effects. Solid color topcoats are not considered high style.

Another style note that has gained the fancy of a good number of men is the reversible, or two purpose, coat. It is more than just a novelty. It can be used as both a dress and shower coat and is very practical. The outer cloth in most cases is of tweed cloth and the inner side of rainproof gabardine. They run the entire gamut of styles from the raglan and box type to the trench coat style.

"WRAP-AROUNDS"

Another coat tailored on raglan lines is the wrap-around. It has the sloping raglan shoulders, a two-way collar and an all-around belt, tied in front. There are no buttons on the front, and the back carries bellows pleats. In many models the pleats extend from the shoulders to the hem of the coat, and an additional pleat down the centre of the back provides ample fullness. This style is distinctly sports and knock-about, so much so that we hesitate to recommend it for general wear unless you can afford a more conservative coat to alternate for dressier occasions.

PARIS STYLES

PARIS (UP.)—"You should never force a child to wear clothes she does not like," says a prominent dressmaker here.

It's like the old exploded theories about making them eat spinach and compelling them to study at certain times or practise the piano when the various lobes in their brains simply do not function that way.

"It is certainly not fair to oblige a girl to wear clothes chosen for her without consulting her own wishes in the matter. If she has no taste, how much better it is to point out to her the reason a certain type of dress is not suited to her. There is a good practical lesson to be learned in allowing one's daughter to show her own initiative in selecting clothes. They should also be taught to wear their clothes naturally and to pay attention to detail."

All these pearls of wisdom come from one who not only designs clothes for children but has one of her own, Marisa by name—so now you know that the above speaker is Madame Elsa Schiaparelli—who is certainly growing up in her mammy's footsteps and becoming a very fashionable young lady.

TODAY'S FASHION TIP

Let children study their types and select their own clothes, with emphasis on detail and personality. As the smart child dresses, so will the chic woman be gowned.

IDEAS IN NECKWEAR

Fall neckwear fashions place much emphasis on satin and bengaline. Many of the new neckwear styles are developed in square shapes.

ROYAL FAMILY WEARING KILT

Balmoral Castle Has Sartorial Code of Its Own, Critics Say

LONDON, Sept. 29.—Balmoral, where Princess Marina is visiting the King and Queen, has a sartorial code of its own. Members of the Royal Family, from the King downwards, observe the Scottish fashion of wearing the kilt on every appropriate occasion.

On Sundays, for instance, the King, when attending Crathie Parish Church, wears the kilt and glengarry, and the Queen and other royal ladies display a sash of their particular tartan.

CODE FOR OTHERS

There is also a strict code for the "sassenachs"—guests and others not qualified to wear the Scotch dress. They are expected to wear morning dress, with black tail coat and black silk hat.

Once, when Sir William Harcourt was visiting Queen Victoria, at Balmoral, he attended church wearing a grey tail coat and hat, of which outfit he was rather proud. Later in the day, however, he received a note from the private secretary, saying, "We do not like grey on the Sabbath."

BOWLER HAT WORN

Even among the staff there is a special code of dress for Balmoral. Generally the bowler hat is worn instead of the gold braid-edged tall hat worn by royal servants in London. This custom was initiated by Queen Victoria, on account of the trouble the tall hat gave on windy days such as are often encountered in the Highlands.

One of Princess Marina's favorite outdoor sports is shooting, and she is proficient both with a gun and a light sporting rifle. She will have plenty of opportunities of gratifying this hobby if, as is thought possible, she and Prince George are given York Cottage, on the Sandringham estate, as a country home. It is at Sandringham that the King enjoys most of his shooting, during the late Autumn holiday he always takes at his Norfolk home.

MANY STYLES OF FOOTWEAR SHOWN

Wide Range of Women's Shoes Designed to Harmonize With Different Ensembles

In viewing the shoes presented by smart shops and department stores, it is evident that those who design and sell shoes these days must know all about fashions in dresses and coats . . . so cleverly are they designed to harmonize with the very latest.

The fabric variety of styles is echoed by those of shoe materials. For example, suede (which is extremely popular just now) is suggested to wear with suedey woolen coats, hairy woolen dresses or frocks or dull crepe and velvet. With tweed suits it is suggested that you wear shoes of such sturdy leathers as calf, crushed kid or reptile leathers. Those brilliant metallic accents or bright fabrics which ornament many dresses find a matching light in patent leather pumps or other leathers trimmed with patent. Glittering or gleaming evening gowns have footwear complements in gold or silver slippers or in leathers and fabrics with metallic decorations. In addition to all these leathers, fashion offers many shoes which combine various leathers with dress materials.

HIGHER CUTS REGISTER

A number of shoes are cut definitely higher this year, particularly in new versions of that tried and true friend, the Oxford. Oxfords are extremely important and are seen in types ranging from two to five eyelets. Step-ins are also smart, either with straps that fasten at the side like a monk's shoe or in adaptations of the colonial buckle type. Pumps are to be seen, with stubby or pointed toes, and also plenty of sandals for afternoon and evening wear. The Summer sandals were so lovely that we could not let them walk away from us, and so they reappear in many charming versions, principally with those becoming "T" straps that accentuate the beauty of a slender ankle.

INTERESTING DECORATIONS

If your fancy runs to decorated shoes, the new modes will please you mightily, for there are many interesting treatments . . . ranging from ladder slots and throat or side cutouts to underlays or bands of contrasting fabrics to stunning half-and-half combinations of metallic fabrics with suede or kid for evening wear.

American Methodists will celebrate in October the sesquicentennial of Methodist beginnings in the United States. Delegates from the Methodist bodies and colored branches will convene from October 10 to 14.

TROUSERS MATCH EARLY COCKTAIL

Male visitors to Cannes have taken to wearing terra-cotta linen trousers to match the awnings on the casino terrace and the tomato-juice cocktails which have become a universal drink.

Juan-les-Pins has been revelling in a gala called "Ten Thousand Leagues Under the Sea," complete with "buried treasure" and various marine monsters.

Maxine Elliott's house party includes Lady Mainwaring, Jack Wilson and David Herbert. Lord Dudley's yacht has broken down and he has taken a villa in Cannes.

One of the things not to miss at Monte Carlo is Charles Doughty, K.C., diving from the top board into the pool, with carefully-adjusted monocle. He always comes up with the monocle in its place and there is much speculation as to whether he keeps it in all the time or adjusts it under the water.

MAKING DRIVE TO ABOLISH ALL SLUMS

LONDON, Sept. 29 (CP-Havas).—The National Government shortly will inaugurate a drive to have slums abolished throughout the Kingdom and replaced by modern "workmen's dwellings."

In order to enlist the various municipalities in this policy, Sir Hilton Young, Minister of Health, will leave London, on October 1, for a three-week tour of the larger cities.

Lecturer—In rearing children the golden rule should be applied.

Voice in audience—I use a plain wooden one on mine and it works just as well.

THE New STYLES

PRICE & SMITH

. . . From The Red Arrow Store

We have the stock . . . whatever your taste, whatever your needs we have the suit or overcoat you are looking for. We have bettered the quality of fabric. We have insisted on quality tailoring and finished style detail. We have selected choicest colors and patterns. Nothing has been overlooked to give you more value. No matter what style you want we have it.

OVERCOATS

In Every Good Style

- Belted Back Models
- Full-Belted Models
- Easy-Fitting Raglans
- Conservative Chesterfields

Plain fawns, browns, greys, dressy navy, dark greys, browns and fancy mixtures. Vicunas, Irish Fleeces, Meltons, Chinchillas, Silver Tones. Victoria and heavier weights.

$17.50 $20.00 $22.50 $25.00

SUITS

Special Styles That Appeal to the Young Man for Dressy Wear

Smartly tailored in the new black-grey effects. Black and blue pencil and broken stripes, also fancy mixtures.

$20.00 $22.50 $25.00 $27.50

For the Professional or Business Man

Blue and black pencil stripes. Also new browns, greys, tweeds and Saxonys.

$19.50 $22.50 $25.00

Blue Serge Suits

Two very special values. Exceptionally fine tailoring in models for every man. Color guaranteed.

$25.00 and $29.50

Our Ten-Pay Plan Is for Your Convenience

PRICE & SMITH LTD.

614 YATES ST. G 4721

Haberdashery Has Brighter Coloring For Autumn Wear

Accessories Follow Lead of Suit Fabrics in Trend to Stronger Patterns—Color Combinations for Every Taste Are Artistic—Dark-Colored Shirts Are Here to Stay

ALTHOUGH men's haberdashery is always patterned after men's clothing styles, never before has its influence been felt as strongly. The sportswear motif in suits and topcoats, the remarkable way in which softer fabrics and lighter colors have caught on, bring new life to men's shirts, ties, hose and pyjamas. Brighter colors and bolder patterns predominate. And the sports back suit has even gone as far as to cause the pyjama makers to bring out a belt back style.

STRIPED TIES LEAD

It's going to be a big season for striped ties. Cluster stripes, equal width bars, multiple stripes, herringbone and regimental stripes are the leading patterns. In keeping with rough suitings, the ties will be of reps, mogadors, tweedy-looking silks, rough boucle effects, heavy crunchy silks, crochets, and even wools and homespuns. The homespuns are in typical neckwear colors rather than the shades ordinarily used in suits.

Color combinations are arresting, to say the least. Yellow on grey, canary on black and white are just samples of what are being shown. Pink in softer tones add life to blacks, dark blues and browns.

An entirely new note in tie patterns is the small figures in combination with stripes. And speaking of figures, they haven't been left entirely out of the style picture. So many men have a decided preference for them that the neckwear manufacturers have come to the front with many striking new ideas that are in harmony with the sports ideas so much in evidence in clothing.

Knitted ties in smart stripes will again be favored by many well-dressed men. Here, again, brighter colors will be the keynote.

DARK COLOR SHIRTS

The form-fitting shirt has caused a stir in haberdashery circles. The shirt curves at the waist and is fitted to conform with the natural hollow of the back. The advantage of the form-fitting shirt is that it does not "creep up," and because of its snug fit, adds to your comfort.

Darker colors are definitely "in." After a season of more or less experiment, they have proved their popularity. Browns, blues and greys in small figures and squares along with plaids, houndstooth and tattersall patterns are prominent among good dressers. The common stripe gives way to the English stripe, which is on the order of cluster striped neckwear.

The more conservative men will find a wide assortment of new ideas in neat jacquards in softer shades, in white on white patterns and in white novelty weaves.

The white soft collar on patterned neckband shirts, either regular or pleated front, is being worn with increasing frequency. There has been a returning demand for the button-down collar, so it has returned with a few tailoring innovations that add to its neatness. The tab collar has received an added impetus since the introduction of the embroidered eyelet, and as a result, is getting a big play. The rounded tab seems to have the call over the point.

GO "SPORTS BACK"

Not to be outdone, jacket style sweaters appear for Fall with leather or brass buttons, with belted backs, with bellows pleats and in norfolks. This is in keeping with the smartest ideas in men's sport-back suits. Deep nap brushed wools and cloths having the appearance of woven fabrics and pebble effects are the most important texture ideas.

Pull-over sweaters have in many instances adopted collars like those on polo shirts. Vivid color border stripes add life to otherwise sombre pull-overs. The loose cable stitch is being used in various ways to relieve the monotony of solid colors.

PATTERNED HOSE

Striking patterned argylls lead the parade of smart diamond patterns. Every conceivable idea has been used to make the already popular clocked hose even more popular. A new slant shows clocks on panels and gives an unusually pleasing effect.

Because of colder spells for longer durations in most parts of the country, wool hose have become favorites. Squarish patterns will again be seen because the new treatment lends itself well with checked and tweed suits. Blues, browns, wines and greens are the leading colors with black and white combinations becoming more favored than heretofore.

PYJAMAS ARE SPORTIER

Dark colored shirts have influenced pyjamas, and the new styles for Fall are definitely darker. Novelty ideas such as the belt back show how far men's clothing styles have gone in their influence. On the whole, figures are more numerous than stripes, and there is an increasing demand for the tattersall pattern. Startling color combinations are the rule rather than the exception. Black with vivid colors such as yellow, red, blue, gold and white in either trimming or all-over patterns are the type most generally seen.

GLOVES ARE BRIGHT

That statement is not as paradoxical as it might seem. Bright patterns are in evidence where wool gloves are worn. And incidently, wool gloves have come out of the country sports resorts and are making an appearance in town. The more unusual the design the better seems to be the attitude.

Because of their rather prohibitive price, pigskin gloves are on the way out—that is genuine pigskin. They are being replaced by simulated pigskin-leathers with pig markings. Deeper tones are setting the color pace. Buck, cape, suede, kid and mocha are with us again.

Prince of Wales' Socks the Rage

The Prince of Wales always brings some fashion to the young men here, and this year it is socks. They are all sending off for socks like the Prince's, which eliminate suspenders by the device of a finely-woven band joined to the front and gripping the leg so as to hold the sock up comfortably. At the moment, they are only available in London, but, no doubt, Biarritz will have them in the shop windows very soon.

Spanish parties, where the women guests wear shawls and combs and carry fans, are smart, and so are those where all the guests take part in the cabaret.

RECOGNIZES RUSSIA

Fashion welcomes Russia with open arms because that country gave us the tunic blouses which are so popular this year. Some of the narrow fur collars which button at the side are also decidedly Russian in feeling.

There are 968 ministers and clergymen in British Columbia who are authorized to solemnize marriage, according to The British Columbia Gazette of August 30.

Style...

Style is the pace setter, whether it's in clothes or in your eyewear. And you're simply not in style if you wear glasses that are conspicuously outdated. Let us fit you with glasses in which both frames and lenses are strictly in keeping with the modern demand for style in everything you wear.

BLYTH & Company

1117 Government St. E 3712

Mussolini Gives France Shock on Population Loss

Says Country Will Reach Level of Spain in Sixty Years—News and Views of Country and Capital

By MELCHIOR d'AUMONT

PARIS, Sept. 29.—Mussolini certainly gave the French a rude shock when he said, in a recent speech, that if they didn't do something about it, the population of France would fall, in sixty years, to the level of that of Spain. The prospect of a France with a population of twenty or twenty-two millions in 1994, has made thinking people here shudder.

It is quite certain, they say, that it would be a national calamity. The country would be defenceless against foreign aggression. Invasion would be inevitable. It is agreed, therefore, that something must, indeed, be done to avert the threatened catastrophe. But what are the remedies? How is the number of births to be increased and the mortality decreased? A writer in one of the national newspapers thinks he has found a solution of the problem. Wholemeal bread, he says, will check depopulation. He bases his theory on the discovery of Vitamin E by the Californian scientists Evans and Scott. His argument is that this vitamin is essentially an antidote to sterility. Every grain of wheat contains it, but over-manipulation of the grain deprives the flour of this precious element.

VITAMIN IS LOST

The writer claims that the craze for pure white bread in France compels millers to manipulate the grain in such a way, and the Vitamin E is therefore entirely lost—which he denounces as a "crime against the vitality of the French race." It is up to the Government, he declares, to act accordingly, and to see that only bread containing the substance necessary for the maintenance of the birth-rate be sold to the public henceforth. Dealing with the other side of the problem—excessive mortality—the same writer suggests that mortality could be substantially reduced by the verdunization of all water supplies in order to reduce the number of deaths from typhoid fever.

DIVINERS ACTIVE

Diviners, or "dowsers," are becoming very active in France. After priests and young girls, who, with their rods have discovered all sorts of things from water to human bones and long-lost architectural gems, comes a scientist, who is also a soldier, with a claim that he can detect the presence of game at a distance of 100 miles.

M. de la Bastide says that, with the aid of his long range divining rod, hunters will be able to locate their quarry at extraordinary distances. His particular experiments Radiosthesia will be the subject of a report and discussion at a world congress of diviners at Lucerne, Switzerland, later on this month.

It seems that the new apparatus consists of a sort of pendulum held in one hand, while the left hand is raised to act as an antenne. M. de la Bastide declares that he has been able to guide himself to his quarry by using a map with his invention.

Among the feats he has accomplished by means of his divining rod, he says, is the actual counting of the number of deer in a forest fifty miles away; computation of the approximate weight of a wild boar in the Antwerp Zoo, 560 miles from Paris; correct reply to a surprise question on the number of stags and boars at the Paris Zoo on a certain date. He claims to be able to divine big game in Africa or grouse on the Scottish moors with equal facility and accuracy.

EUROPE'S MYSTERY

Unperturbed, in appearance at least, the "mystery man of Europe," Sir Basil Zahoroff, sits in his chateau near Paris reading the cabled reports handed to him by his secretary of the investigations by the United States Senate committee into the activities of the Electric Boat Company and the Vickers-Armstrong through their agent, Sir Basil himself.

The "mystery man" neither smiled nor commented on the reports, but occasionally dictated a message. Everyone knows that he made huge fortunes by acting as intermediary in the purchase of arms and munitions for different governments. None knows the details of his activities or the exact amount of his fortune. The latter might be anything from $25,000,000 to $250,000,000. He is a naturalized Frenchman, and is one of about twenty civilians to possess the coveted British Order of G.C.B. (Grand Commander of the Bath) conferred on him in 1919—after the war.

Zaharoff had his romance too. For twenty years he remained true to his love for the wife of the Duke of Villafranca, whom he married when she became a widow. Senora de Villafranca de los Caballeros belonged to the Spanish branch of the Bourbons, and a relative of ex-King Alfonso. She died in 1926. Sir Basil is believed to hold big interests still in international armaments business.

HOLDS A RECORD

As a persevering pilgrim, Madame Roger de Sainte-Opportune must hold the record. A centenarian (she is 103 years old), she has just paid her fifty-third visit to Lourdes.

Madame de Sainte-Opportune lives in a chateau in Normandy, so she had to travel the whole length of France, from north to south, to reach the famous shrine. On her arrival there, she insisted on being plunged into the spring from which so many other unhappy pilgrims hope for a miracle. In her honor, a special Mass was celebrated in the grotto by the Bishop of Tarbes and Lourdes.

The Paris season is about to open again, and some people are already bemoaning the lack of interest taken by the present generation in the theatre. Fine plays are staged. New authors are coming forward. And yet none talks about them. Time was—and not so long ago—when the first night of a new play was an event talked about for months beforehand. Now, the most brilliant play could be staged without raising any excitement at all. The only way to restore the theatre to its lost rank, suggests The Journal, over the signature of one of its most popular writers, is to copy film producers' methods.

"Stir up public interest and curiosity with the tam-tam of the cinema," he advises. "What the stage needs is a lot more noise. Who will be the Barnum of the theatre?"

Cobham Fails in Non-Stop Flight

Inset, left to right, are Sir Alan Cobham, famous British aviator, and his co-pilot, Squadron Leader W. Helmore, R.A.F., who left Portsmouth, England, on an attempted flight to India, 5,200 miles away, but were forced down at Malta. Also is shown the method in refueling their airplane while in flight. This picture was taken during a test flight over the Portsmouth airport. Shortly after the flyers left England, their refueling plane crashed in flames, killing its four occupants.

Radio Programmes

Summary of Schedule of Victoria and Other Pacific Coast Stations

TODAY

12 noon—An all-Wagner programme, featuring outstanding selections from the greatest of Wagner's operas, will be presented by Howard Barlow, conducting the Symphonic Hour over the Columbia network at this time. KOL, KVI, KSL.

3 p.m.—George Gershwin, American composer-pianist, and a concert orchestra directed by Louis Katzman, supported by a group of vocalists, will make their debut at this hour in a weekly series over a nation-wide Columbia network. KOL, KVI, KSL.

3:30 p.m.—"She Just Couldn't Say 'Yes,'" an original comedy romance, will be the Grand Hotel dramatic broadcast from the Chicago studios over an N.B.C. trans-continental network. KGO, KOMO.

4 p.m.—Olga, Countess Albani, of Spain, will be heard singing on the Silken Strings programme, with Charles Previn's Orchestra. KGO, KOMO.

4:30 p.m.—Pittsburgh String Symphony, thirty-five-piece ensemble, under the baton of Oscar Del Bianco, will be heard over an N.B.C. coast-to-coast network. KOMO, KGO.

5:30 p.m.—Directed by Kajetan Attl, widely-known San Francisco harpist and conductor, the S.E.R.A. Symphony Orchestra will present a half-hour concert of favorite selections over the N.B.C. KGO, KOMO.

6 p.m.—A gala programme, celebrating the second anniversary of "Manhattan Merry-Go-Round," will bring to the microphone such stars as Jean Sargent, Tamara, Armida and Gene Rodemich, orchestra leader. KGO, KOMO.

6:30 p.m.—Pastel Panels, featuring a string group under the direction of W. Knight, will be heard at this time over facilities of the C.R.C. CRCV.

7 p.m.—Charles Ruggles and Mary Boland, famous stage and screen comedians, playing a return engagement in the Hall of Fame, will inaugurate the new series of broadcasts over facilities of the N.B.C. KGO, KOMO.

7 p.m.—Under the direction of Cesar Borre, the London Ladies' Choir will be presented to the Canadian radio audience over a C.R.C. broadcast. CRCV.

7:30 p.m.—A new programme, starring Jane Froman, the Modern Choir, Frank Black's Concert Orchestra and Don McNeill as master of ceremonies, will make its bow to radio listeners from coast to coast. KGO, KOMO.

9 p.m.—A dramatic episode in the history of British Columbia will be produced during the Home Concert Hour programme from Vancouver. Frank C. Anders will be master of ceremonies and Calvin Winter will again lead his concert orchestra. CRCV.

MONDAY

2 p.m.—"Happy-Go-Lucky Hour" will be heard over facilities of the Columbia network at this hour, and will bring Jay Brower, master of ceremonies, and Frank Delmar, and his guitar, before the microphone.—KOL, KVI, KSL.

4:30 p.m.—John Charles Thomas, noted baritone, and Josef Pasternack's Orchestra will broadcast at this time over the Columbia network.—KOL, KVI, KSL.

6 p.m.—The first broadcast in the return engagement of the series featuring Rosa Ponselle, Nino Martini and Grete Stueckgold with Andre Kostelanetz and his orchestra will be released over a Columbia hookup.—KOL, KVI, KSL.

7 p.m.—Prime Minister R. B. Bennett will be heard from England at this hour in a speech concerning the 1934 refunding loan of Canada. This programme will be broadcast on a nation-wide hook-up through the courtesy of the C.R.C.—CRCV.

7:30 p.m.—Billy Bissett and his Royal York Hotel dance orchestra will be broadcast from Toronto over facilities of the C.R.C.—CRCV.

8 p.m.—News Flashes by The Colonist, James McGrath, The Colonist "Radiorator," will summarize the day's news, both foreign and local, for Victoria dialers.—CFCT.

8 p.m.—"Myrt and Marge," the popular backstage drama series, returns to the air for its fourth consecutive season on the Columbia network.—KOL, KVI, KSL.

8:30 p.m.—"Blue Monday Jamboree" will bring its quota of music, songs and humor at this hour over a Columbia hookup.—KOL, KVI, KSL.

9 p.m.—A new weekly series of half-hour programmes featuring Ben Bernie and his orchestra will be inaugurated at this time from the Willard Hotel in Washington, and will be carried to radio listeners by the N.B.C. network. — KPO, KOM.

9:30 p.m.—Hit tunes from several musical shows and the day's outstanding song and dance favorites are scheduled on the programme by Leo Reisman's Orchestra, with Phil Duey, baritone, to be heard over an N.B.C. transcontinental network.—KPO, KOMO.

Sunday's Programme

CFCT, Victoria, B.C. (1150 Keys.)

11:00 a.m.—Christ Church Cathedral, morning service.
6:30 p.m.—Gospel Sunshine Hour, Rev. J. B. Rowell.
7:00 p.m.—Sunday Evening Miniature Concert (Classic).
7:30 p.m.—Christ Church Cathedral, evening service.

CJOR, Vancouver, B.C. (600 Keys.)

10:30 a.m.—Musical Programme.
11:00 a.m.—Second Church Christ Scientist.
12:00 noon—Musical Programme.
1:30 p.m.—For Shut-Ins, J. S. Miller.
1:45 p.m.—Musical Programme.
3:15 p.m.—Foursquare Gospel Service.
4:15 p.m.—Musical Programme.
4:45 p.m.—Merlon Downs, piano.
5:15 p.m.—British-Israel Programme.
6:00 p.m.—Musical Programme.
6:30 p.m.—Hanna Lund, pianist.
7:00 p.m.—News Varieties.
7:15 p.m.—Musical Programme.
7:30 p.m.—Christ Church Cathedral.

CKWX, Vancouver, B.C. (1010 Keys.)

9:00 a.m.—Recordings.
10:00 a.m.—Classical Gems.
11:00 a.m.—Metropolitan Tabernacle.
12:30 p.m.—Recordings.
6:50 p.m.—Works of the Masters.
7:30 p.m.—Wandering Vagabond.
8:00 p.m.—Paul Michelin, organ.
9:00 p.m.—Home Hour of Music.
10:00 p.m.—Safety Specialists.

CRCV, Vancouver, B.C. (1100 Keys.)

3:30 p.m.—See C.R.C. Network.
8:45 p.m.—Remembrance Programme.
9:00 p.m.—Home Concert Hour.
10:00 p.m.—Dr. Lyle Telford, talk.

CKMO, Vancouver, B.C. (1410 Keys.)

8:30 a.m.—Sunrise Programme.
9:00 a.m.—David Spencer Programme.
6:00 p.m.—British Empire Programme.

CANADIAN RADIO COMMISSION NETWORK

5:55 p.m.—Canadian Press News (British Columbia Network).
6:00 p.m.—Footlight Highlights, musical comedy revue; Director Geoffrey Waddington, Toronto.
6:30 p.m.—Pastel Panels, soloists, string ensemble; Director W. Knight Wilson, Regina.
7:00 p.m.—London Ladies' Choir, Director Cesar Borre, London.
7:30 p.m.—Presenting Rita Savard, pianist.
7:40 p.m.—News and Weather Forecast.
9:00 p.m.—Atlantic Nocturne; readings by J. Frank Willis; Allan Reid, organist; Leon Bolkozotoky, violinist; Halifax.
9:30 p.m.—News (British Columbia Network).

N.B.C.-KGO NETWORK

(KHQ, KGW, KFI, KPO, KOMO, KJR)

7:30 a.m.—Good Morning, Mickey Gillette's Music.
7:45 a.m.—Old Memory Box, Lee S. Roberts.
8:00 a.m.—Morning Musicale.
9:30 a.m.—Major Bowes' Family; Waldo Mayo, con. and violinist; Tom McLaugh. lin, bari.; Nicholas Cosentina, ten.; Hannah Klein, piano; Guardsmen.
9:30 a.m.—Music Hall of the Air, symphony orchestra; Director Erno Rapee; soloists (KGO to network).
10:30 a.m.—Highlights of the Bible, Dr. Frederick K. Stamm; male chorus, Director Keith McLeod.
11:00 a.m.—Treasure Chest, Ralph Kirbery, baritone; Harold Levey's Orchestra.
11:30 a.m.—Concert Artists, vocal and instrumental.
12:00 noon—Robert Bedell, organist.
12:30 p.m.—Musical Romance; Don Mario, tenor; Jimmy Fidler, master of ceremonies; Harry Jackson's Orchestra; guest star.
1:00 p.m.—John B. Kennedy, commentator.
1:15 p.m.—Lilian Bucknam, concert soprano.
1:30 p.m.—House by the Side of the Road.
2:30 p.m.—Radio Explorers' Club, interviews by Hans Christian Adamson.
2:45 p.m.—Doe Drama, Albert P. Terhune, narrator.
3:00 p.m.—Catholic Hour.
3:30 p.m.—Grand Hotel, drama; Anne Seymour.
4:00 p.m.—Silken Strings, Charles Previn's Orchestra.
4:30 p.m.—Pittsburgh String Symphonic Ensemble; Director Oscar Del Bianco.
6:00 p.m.—Jimmie Durante, comedian; Rubinoff's Orchestra.
8:00 p.m.—Manhattan Merry-Go-Round; Tamara, blues singer; Men About Town Trio; David Percy, baritone; Jacques Renard's Orchestra.
8:30 p.m.—Album of Familiar Music; Frank Munn, tenor; Virginia Rea, soprano; piano duo; Bertrand Hirsch, violin; Gustave Haenchen's Orchestra.
7:00 p.m.—Hall of Fame, Guest Artists.
7:30 p.m.—Jane Froman, blues songstress.
8:00 p.m.—Wendell Hall, red-headed music maker.
6:15 p.m.—Mme. Schumann-Heink, Harvey Hays.
8:30 p.m.—Paul Martin and his music.
9:00 p.m.—Paul Pendarvis' Orchestra.
9:00 p.m.—University of California Explorer (KPO, KFI).
9:30 p.m.—Readers' Guide, Joseph H. Jackson.
9:30 p.m.—Armand Programme, E.T. (KPO).
10:00 p.m.—News Flashes, Sam Hayes.
10:10 p.m.—Paul Carson, organist.
11:00 p.m.—Press-Radio News.
11:05 p.m.—Tom Gerun's Bal Tabarin Orchestra.

C.B.S.-DON LEE NETWORK

(KVI, KPRC, KOIN, KSL, KOL)

8:00 a.m.—Sunday Morning at Aunt Susan's (KSL).
7:00 a.m.—Church of the Air (KSL).
7:30 a.m.—Press-Radio News (KSL).
8:30 a.m.—Tabernacle Choir and Organ (KSL).
9:00 a.m.—Tabernacle Choir and Organ.
9:00 a.m.—Country Church of Hollywood (Don Lee).
9:30 a.m.—The Romany Trail, salon music.
10:00 a.m.—Church of the Air.
10:30 a.m.—Beale Street Boys, quartette.
10:45 a.m.—Pat Kennedy, tenor; Art Kassel's Orchestra.
11:00 a.m.—Lazy Dan the Minstrel Man; songs, dialogue.
11:30 a.m.—Hill's Programme.
12:00 noon—Symphonic Choir, Director Howard Barlow.
1:00 p.m.—Buffalo Variety Workshop, drama.
1:30 p.m.—Oregon on Parade, Director Joseph Sampietro, vocalists.
2:00 p.m.—The Playboys, Six Hands on Two Pianos.
2:15 p.m.—Poet's Gold; David Ross, poetry.
2:30 p.m.—Salon Moderna (Don Lee).
2:45 p.m.—Musical Moods.
3:00 p.m.—Music by Gershwin.
3:30 p.m.—Smiling Ed McConnell, songs.
4:30 p.m.—Raffles, the Amateur Cracksman, drama.
5:00 p.m.—Columbia Variety Hour, comedy and music; Cliff Edwards, master of ceremonies.
6:00 p.m.—Edgewater Beach Orchestra.
6:30 p.m.—Fred Waring and His Pennsylvanians; Lane Sisters and Rabs Ryan, vocalists.
7:00 p.m.—Wayne King's Orchestra.
7:30 p.m.—The Merrymakers (Don Lee).
8:30 p.m.—Joe Haymes' Orchestra.
9:00 p.m.—Ben Pollack's Orchestra (Don Lee).
10:15 p.m.—Joe Sullivan, pianist (Don Lee).
10:30 p.m.—Vincent Lopez' Orchestra (Don Lee).
11:00 p.m.—Dick Jergens' Orchestra (Don Lee).
11:30 p.m.—Midnight Moods (Don Lee).

Monday's Programme

CFCT, Victoria, B.C. (1450 Keys.)

8:00 a.m.—Timely Topics, Dr. Davies.
8:15 a.m.—Tempus Fugit.
8:30 a.m.—Let's Go Places With Eric Marshall.
8:45 a.m.—Time Flies.
9:00 a.m.—Morning Moods.
10:00 a.m.—Feature Programme.
10:15 a.m.—Art Farey at the piano.
10:45 a.m.—Feature Programme.
11:00 a.m.—Music in the Air.
11:30 a.m.—The Concert Album.
12:00 noon—Melodie Moderne.
12:10 p.m.—World Bookmen: "Why Are Big Storms Less Dangerous Than Small Ones?"
12:20 p.m.—Ten Tuneful Minutes.
12:30 p.m.—Dr. Baker's Prosperity Hour.
6:30 p.m.—Birthday Party.
6:00 p.m.—Dancing Tempo.
6:30 p.m.—All-Star Parade.
7:30 p.m.—Clifford Moore, piano accordion.
7:45 p.m.—Prof. Robert M. Moblus.
8:00 p.m.—Colonist Radiorator.

CJOR, Vancouver, B.C. (600 keys)

6:00 p.m.—Real Life Drama.
6:15 p.m.—Musical Programme.
6:30 p.m.—Hanna Lund, pianist.
6:45 p.m.—News Varieties.
7:00 p.m.—Financial Talk.
7:15 p.m.—Newspaper Adventures.
7:30 p.m.—Studio.
8:00 p.m.—Monitor News.
8:15 p.m.—Don Flynn, pianist.
10:30 p.m.—Jack Williamson's Orchestra.

CKWX, Vancouver, B.C. (1,010 keys)

6:15 p.m.—Players' Programme.
6:35 p.m.—Recordings.
6:45 p.m.—The Happy Family.
7:00 p.m.—Recordings.

CRCV, Vancouver, B.C. (1,100 keys)

5:55 p.m.—See CRC Network.
7:30 p.m.—Symphony Hour, direction Allard de Ridder.
8:30 p.m.—See CRC Network.
8:45 p.m.—Agricultural Talk.
9:00 p.m.—See CRC Network.
10:00 p.m.—Canada Reconstructed, E. B. Woodward, economics.

CKMO, Vancouver, B.C. (1,410 keys)

6:00 p.m.—British Empire Programme.
7:30 p.m.—Doris Stone.
7:45 p.m.—Ethel Howell, piano.
8:00 p.m.—Pioneers' Old-Time Band.
8:30 p.m.—B.C. Teachers' Programme.
9:00 p.m.—Tremain Carstans, dramatist.

CRC NETWORK

5:55 p.m.—Canadian Press News (B.C. Network).
6:00 p.m.—One Hour With You, orchestra, direction Allan McIver, Lyric Trio: Les Disciples de Massenet, direction Charles Goulet, Montreal.
7:00 p.m.—Young Blood of Beaver Bend, rural drama, Winnipeg.
6:30 p.m.—News (B.C. Network).
9:00 p.m.—Daphne Carapata, violinist, Vancouver (B.C. Network).
9:15 p.m.—Beverly Fife, baritone, Kamloops (B.C. Network).
9:30 p.m.—Al and Bill, Al Smith and Cyril Hampshire, piano duo, Regina (Western Network).
9:45 p.m.—Three Belles, Ina, Meta and Jean; Dixie Stewart, piano; Calgary (Western Network).

NBC-KPO NETWORK

KHQ-KGW-KFI-KPO-KOMO-KJR

9:00 a.m.—Fields and Hall, songs, patter.
9:15 a.m.—Charles Sears, tenor (KGO to Network).
9:30 a.m.—The New World, educational.
10:00 a.m.—Press-Radio News.
10:05 a.m.—Pair of Pianos (KGO to Network).
10:30 a.m.—Woman's Magazine of the Air, John Tuel, baritone; Myron Niesley, tenor.
11:30 a.m.—Cal. Federation of Women's Clubs.
12:00 noon—Edna Fischer, pianist.
12:15 p.m.—Western Farm and Home Hour.
1:00 p.m.—Betty and Bob, dramatic sketch.
1:15 p.m.—Gale Page, songs.
1:30 p.m.—Ma Perkins, dramatic sketch.
1:45 p.m.—Dreams Come True, Barry McKinley, baritone; Ensemble, direction Ray Sinatra.
2:00 p.m.—Al Pearce and His Gang.
3:00 p.m.—Lanzendorf Pictorial, Rush Hughes.
3:15 p.m.—John and Ned, harmony duo.
3:30 p.m.—Three X Sisters, vocal trio.
3:45 p.m.—Singing Strings (KGO to Network).
4:00 p.m.—Gould and Shefter, piano duo.
4:15 p.m.—Freddie Martin's Music.
4:30 p.m.—Studio Chatter (KGO to Network).
6:00 p.m.—Jan Garber's Supper Club.
6:45 p.m.—Little Orphan Annie, children's drama.
8:00 p.m.—String Time.
8:00 p.m.—Sinclair's Greater Minstrels, Gene Arnold, male quartette; Kosan's Band (KPO-KFI).
8:30 p.m.—House Party, Joe Cook, comedian; Donald Novis, tenor; Frances Langford, contralto; Don Voorhees' Orchestra.
7:00 p.m.—Contented Programme: Gene Arnold; Lullaby Lady; orchestra, direction Morgan L. Eastman.
7:30 p.m.—Ruth Etting, torch singer; Vincent Lopez' Orchestra.
8:00 p.m.—Amos 'n' Andy.
8:15 p.m.—Gene and Glenn, comedy sketch.
8:30 p.m.—Gardon Concert, Gladys Swarthout, mezzo-soprano; Margaret Speaks, soprano; Fred Hufsmith, tenor; Frank Chapman, baritone; William Daly's Orchestra.
9:00 p.m.—Shell Show: Rush Hughes, M.C.; guest artists; Yahbut, Cheerily, comedians; Harmony Aces, male trio; George Stoll's Orchestra, guest artists.
10:00 p.m.—News Flashes, Sam Hayes.
10:15 p.m.—Red Davis, drama.
11:00 p.m.—Press-Radio News.
11:05 p.m.—Gus Arnheim's Orchestra (KGO to Network).
11:30 p.m.—Orken Concert (KPO).

CBS-DON LEE NETWORK

KVI-KPRC-KOIN-KSL-KOL

9:00 a.m.—Voice of Experience.
9:15 a.m.—Betty Barthell, songs.
9:30 a.m.—Al Kavelin's Orchestra.
10:00 a.m.—George Hall's Orchestra.
10:30 a.m.—Artist Recital.
10:45 a.m.—Pat Kennedy, tenor; Art Kassel's Orchestra.
11:00 a.m.—Just Plain Bill, drama.
11:15 a.m.—Scott Fisher's Orchestra.
11:30 a.m.—Poetic Strings, direction Emery Deutsch.
12:00 noon—The Four Showmen.
12:15 p.m.—Emery Deutsch's Dance Rhythm.
12:45 p.m.—Chansonette String Ensemble.
1:15 p.m.—Salvation Army Staff Band, direction Major William Broughton.
1:30 p.m.—Chicago Variety Programme.
2:00 p.m.—Happy-Go-Lucky Hour (Don Lee).
3:00 p.m.—Feminine Fancies (Don Lee).
4:30 p.m.—Joseph Pasternack's Orchestra; guest vocalist.
5:00 p.m.—Bar X Days and Nights.
6:15 p.m.—Billy Bachelor, drama (Don Lee).
5:30 p.m.—Kate Smith's Swanee Music.
6:00 p.m.—Rosa Ponselle, soprano; Andre Kostelanetz, Orchestra.
6:30 p.m.—The Big Show, Gertrude Niesen (KSL).
7:00 p.m.—Wayne King's Orchestra.
7:30 p.m.—Emery Deutsch and His Gypsy Violin.
7:45 p.m.—Moon God, drama (Don Lee).
8:00 p.m.—Myrt and Marge, drama.
8:15 p.m.—Edwin C. Hill, Human Side of the News.
8:30 p.m.—Blue Monday Jamboree (Don Lee).
9:30 p.m.—Harold Grayson's Orchestra (Don Lee).
10:15 p.m.—Joe Sullivan, pianist (Don Lee)
10:30 p.m.—Vincent Lopez' Orchestra (Don Lee).
11:00 p.m.—Dick Jergens' Orchestra (Don Lee).
11:30 p.m.—Ben Pollack's Orchestra (Don Lee).

RECORD IS SET IN SEPTEMBER

Mercury Rises to Maximum of 87 Degrees—Sunshine Less

A new heat record was set during September, when the mercury soared to 87 degrees on the second day of the month, F. Napier Denison, director of Gonzales Observatory, announced last night. This is the highest temperature in September registered here since records were first started in 1885.

Total hours of sunshine so far this month amount to 178 hours and 18 minutes, or twenty-six hours below average.

Precipitation since the beginning of the year amounts to 17.58 inches, or 2.06 inches above average. This excess is due largely to the tremendous rainfall during the early part of the year. The precipitation for the month is 1.26 inches, or .028 of an inch below average.

The mean temperature is 57, or three-tenths above average. The lowest temperature occurred on September 25, when the mercury dropped to 42, and to 30 on the grass.

Unusual weather prevailed on the Pacific Coast yesterday, Mr. Denison said. San Francisco reported 90 degrees, while Los Angeles reported 96.

FUEL FIRM WILL MOVE PREMISES

W. L. Morgan Fuel Company, Ltd., Secures New Establishment on Douglas Street

The management of the W. L. Morgan Fuel Company, Ltd., announce the removal of their offices from Yates Street, where they have been located for the past twelve years, to 1320 Douglas Street in the Morgan Block. The decision for this move was reached following plans for extensive alterations at the corner of Yates and Douglas. The site in the Morgan Block was selected as being even more convenient for their many patrons.

Considerable renovation and improvement has been carried out in the Morgan Block, which faces 127 feet on Douglas Street and 120 feet on Johnson Street. The store fronts have been remodelled, Batchelor's Grocery Stores having secured the lease on the premises, 1322 Douglas Street, which they will occupy about November 1. The second floor has been completely renovated and altered to accommodate modern apartments.

An enthusiastic but erratic golfer was being seen off at the station by his caddie, who said, "It's a pity you couldn't have stayed another week and gone in for the competition, sir."—"Ah, but I can't. You see I'm going to be married."—"Ay, weel, sir, you'll get accustomed to that. You've been in the rough all the time you've been here."

Joe Penner Will Again Entertain Radio Audiences

Joe Penner and his famous duck, who began their spectacular climb to radio fame just a year ago, will be back on a coast-to-coast N.B.C. network for a new series of broadcasts commencing next Sunday at 4:30 p.m. P.S.T.

Mr. Penner will be accompanied once more by Ozzie Nelson's Orchestra and Harriet Hilliard's songs, and will carry on with his original comedy from where he left off when he left the air last July.

Radio audiences in the Pacific Northwest will hear these broadcasts every Sunday over station KOMO.

HEAR

Canada's Prime Minister

Rt. Hon. R. B. Bennett

Who Will Speak, Tomorrow, From London, England, on

"The 1934 Refunding Loan"

Also

Hon. E. N. Rhodes

Minister of Finance

Enjoy the unusual experience of hearing all the connections made, from Ottawa through to London, as Mr. Rhodes calls Mr. Bennett tomorrow, 7:30 to 7:45 p.m. (P.S.T.)

This programme will be broadcast on a nation-wide hook-up through the courtesy of the Canadian Radio Broadcasting Commission.

Fall Plant Bargains

YOU will plant in the Autumn, of course, if you want the best results next year. But do you realize how low our prices are this Fall, and how varied our collections of Perennials, Shrubs, Trees, Climbers and Rock Plants? We can save you money, too, on any garden work, large or small, and guarantee you complete satisfaction. Our advice on any garden problem will cost you nothing.

Rockhome Gardens Limited

Saanich Road (R.M.D. 3) Telephone Albion 188.

John Hutchison, F.R.H.S. Norman Rant, F.R.H.S.

Garden Architects

Are YOU as expert as SHE?

THINK for a minute——what if you had the house to run, meals to plan and children to care for? Do you think you could do the job as well as your wife does? On the same amount of money? Be honest.

The housewives of the nation study and know their jobs. They read the advertisements regularly. They keep themselves informed of the best offerings of the stores. They are expert purchasing agents.

These purchasing agents, from necessity or individual desire, aim to make every dollar spent return a full one hundred cents' worth in value. They know their needs. They know through the advertisements just where these needs can be best supplied at the least cost. Such intelligent buying saves time and effort and money. It results in a management of the home that is truly efficient.

Here's some good advice for all of us. Read the advertisements. Read them every day in The Daily Colonist. Through them we can know exactly what we want before we go to buy. This is the surest way of securing full value for every dollar you spend.

The Daily Colonist

MARINE, RAIL and AIR

Navigators Always Had Great Dread of Floating Derelicts

Most Terrible Menace to Men Who Went Down to the Sea Were Wrecks of Wooden Vessels

"The latest story of the Marie Celeste appears in a prominent Canadian magazine for September. Since she was found adrift, in December, 1872, many articles have been written about this greatest of all sea mysteries. Other ships have been found abandoned, too," Captain D. J. Butler recalled, yesterday, "in perfect condition 'alow and aloft,' but always the crew had gone in the boats or vanished.

"It is on record that a large iron ship, in 1864, stood in for the anchorage at Algoa Bay, Africa. Something seemed to be wrong on board, and a boat's crew went to her assistance. They found she had been derelict for months, with a valuable cargo of jute on board. A few slight repairs were made, a crew obtained, and she went to her destined port in Great Britain.

"Ships abandoned on fire are generally a total loss, but the Liverpool ship Ada Iredale went through the ordeal after her crew took to the boats, October 15, 1876, and twenty-five days later reached the land, 1,900 miles away, while the burning derelict drifted westward, 2,400 miles. She was towed into port on June 9, 1877, eight months after her abandonment. The cargo burned until May, 1878. When repaired, she sailed the seas again, known as the United States bark Annie Johnstone.

CARGO ON FIRE

"Oriflame, derelict, with cargo on fire, June, 1881, in February, 1882, drifted ashore on one of the Southern Pacific islands. Her drift was 2,800 miles in eight months. The United States ship John T. Berry, oil cargo, took fire January 9, 1888. In June, she was discovered, bottom up, seven miles from the Australian coast. Many other tales of ships on fire in the Pacific are recorded.

"Old wooden ships of former days in the timber trade on the Atlantic came to grief in storms and were left derelict, a menace to mariners as they drifted eastward. The bark Ulster, derelict February, 1880, brought up on the coast of Scotland a year later, when her cargo was salved. Ships W. G. Sargent and Fanny E. Webster, abandoned on January 10, 1891, and October 15, 1891, respectively, were still afloat in 1894, but when last seen that year were breaking up.

REMARKABLE DRIFT

"One of the most remarkable drifts on record was made by the derelict schooner, Twenty-One Friends. Seen in March, 1885, 160 miles off Chesapeake Bay, four months later she was 2,000 miles east-northeast of that position. When last reported, she was on the coast of Spain, looking for a place to rest her weary bones. She had been reported by twenty-two vessels.

"The W. L. White, abandoned, water-logged, in a gale, eighty miles off New York, in the Gulf Stream, moved forward until she reached the coast of Scotland, after a period of ten months. During that time she had traversed a distance of 5,000 miles, and was reported by thirty-six ships, three of which sighted her in one day. Probably an equal number passed the derelict during the night and in foggy weather. In January, 1888, two large vessels crashed into derelicts and were badly damaged. The White may also have terminated the voyage of one or more unfortunate ships."—Continued next Sunday.

Orient $160

the fast short route by PRESIDENT LINER

Fascinating Orient lands — Japan, China, the Philippines — have been brought closer by swift, smooth-riding President Liners. They sail the fast Short Route — allowing more time ashore in the thrilling Orient. These luxurious liners offer supreme comfort, glass-enclosed decks, talkies, all outside staterooms.

And they allow you to stopover in any or all of their ports-of-call—in Yokohama, Kobe, Shanghai, Hongkong or Manila—continuing on the next or a later President Liner. Return, if you like, via Hawaii. Or transfer to another President Liner in the Orient, bound onward Round the World.

These big President Liners sail fortnightly from Seattle and Victoria. Example *low fares*—Seattle to Yokohama: Tourist Class from $160 (roundtrip $280); First Class from $285 (roundtrip $499).

For details see your local agent, or...

AMERICAN Mail Line and DOLLAR Steamship Lines

909 Government Street
Victoria, B.C.

Change of Schedule

Effective October 1

BLACK BALL LINE FERRY

Will leave Sidney daily at 1:30 p.m. for San Juan Islands and Anacortes. Tickets and information, 912 Government. E 0222

LILLOOET BRIDGE RIVER

TRANSPORT SERVICE

Automobiles are transported four times daily between Lillooet and Bridge River. Leaves Lillooet 8:15 A.M., 10:50 A.M., 1:45 P.M., 4:30 P.M., arriving Bridge River fifty minutes later.
Leaves Bridge River 9:35 A.M., 12:10 P.M., 3:10 P.M., 5:50 P.M., arriving Lillooet fifty-five minutes later.

For Further Information, Apply UNION STEAMSHIPS, LTD.
604 Humboldt St. Victoria, B.C.

PACIFIC GREAT EASTERN RAILWAY

Ship by Truck!

We call at your home or place of business and deliver to destination quickly, safely and economically.

We are insured carriers, covering all shipments from the point of pick-up to point of delivery.

Phone G8188

At Your Service Daily to All Points on Vancouver Island

Island Freight Service, Ltd.

514 CORMORANT STREET

YACHT CLUB ENDS SEASON

Kismet and Barnacle Win Novelty Races—Year's Prizes Presented

The Royal Victoria Yacht Club officially concluded its sailing season yesterday when it held two novelty races, an afternoon reception, evening dance, and presentation of prizes won by the members during Spring and Summer competitions. Commodore Dr. Thomas Mercer welcomed the guests during the afternoon and evening, and presented the awards.

Sailing the dinghy Kismet, Herbert Gann and his son, Jack Gann, captured the first race of the day, which was sailed under a light wind over a winding one-mile course directly in front of the clubhouse for the benefit of the many visitors.

Ian Acland and H. Barnes, in the dinghy Barnacle, won an exciting race, which involved the setting up of the rigging, sailing a short course, returning to the float to drink a bottle of "pop" and eat three crackers, then paddling the craft, without the benefit of sails, around a second course.

In the first race, Tern, sailed by H. Golby and G. Campbell, was second; Barnacle, sailed by Ian Acland and H. Barnes was third; Margaret, sailed by Miss Marget Lindsay and Ned Ashe, was fourth; Falcon, sailed by P. Heal and G. A. Heal was fifth, and Onaway, sailed by P. Hincks and D. Saunders, was sixth.

With the dinghies retaining their same captains and crews in the second contest, Kismet was second; Margaret, third; Tern, fourth; Falcon, fifth, and Onaway sixth.

Following is a list of the year's prizes and their winners:

Devonian Cup, for series competition between the dinghies, was won by Herbert Gann in Kismet.

Burchell Cup, for annual series competition between power boats, was won by A. W. Coupland in Alcopa.

Longstreth Cup, for series competition between the stars, was won by R. F. Blandy in Boykin for the second time.

Discovery Island Cup for star boats' race around Discovery Island, was won by Clifford Adams and H. A. Tomalin in Taseko for a second year.

Chatham Island Cup, for dinghy boats' race around Chatham Island, was won by H. Gann in Kismet.

Tzouhalem Cup, for competition among stars at Cowichan Bay, was won by W. T. M. Barrett in Mintaka.

Irvine Cup, for power-boat race to Cowichan Bay, was won by A. W. Coupland in Alcopa.

Lane Cup, for power-boat race from Cadboro Bay to Cowichan Bay, was won by J. F. Dick in Jeran.

Brentwood Cup was won by A. W. Coupland in Alcopa.

George Broome Trophy, for power-boat race from Bedwell Harbor to Cadboro Bay, was won by Commodore Mercer in Vouloir.

Veterans' Day dinghy race was won by Arthur Crease in Kismet.

Crews' Day star class was won by Walter Blandy in Boykin.

Crews' Day dinghy class was won by Ned Ashe in Margaret.

Ladies' Day star class was won by Mrs. Clifford Adams in Taseko.

Ladies' Day dinghy class was won by Miss Betty Fleming in Dabchick.

Welcomed Guests at Club Function

COMMODORE THOMAS MERCER

ROYAL Victoria Yacht Club, who presided over the very successful function which marked the close of the club's outdoor activities for the 1934 season. Racing, refreshments, presentation of prizes and a dance comprised the highlights on yesterday's programme of events, all of which were enjoyed by the members of the club and their friends.

Commander of Santa Lucia

Captain Jens Nilsen, who is making his last call here for some time. He will bring in the Grace Line ship at 4 o'clock this afternoon, from Seattle, and is due to clear for San Francisco at 7 o'clock. When the ship finishes her present voyage at New York, she will enter a new service between the American metropolis and West Coast of South America ports.

Ocean and Coastwise Movements

Weather Report

ESTEVAN—Overcast; southeast, light; 30.12; 51; light chop.
PACHENA—Foggy; calm; 30.08; 50; light swell.
CARMANAH—Clear; calm; 29.99; smooth.
CAPE BEALE—Foggy; calm; 30.16; light swell.

Wireless Report

(Estevan, 8 p.m., unless otherwise stated)
ALBERTOLITE—Bound San Pedro from Prince Rupert, 950 miles from San Pedro.

Northern Points

PRINCE RUPERT AND POINTS WEST OF FORESTDALE

Mails close Monday, Wednesday, Friday and via C.P.R. Skeena steamers, 1:30 p.m.: Monday, Wednesday, Saturday, 11:15 p.m., via Kamloops and Jasper.
Mails due Monday, Wednesday, 2:15 p.m.; Tuesday and Friday, 7:15 a.m.

POINTS ON C.N.R. WEST OF RED PASS

Mails close Monday, Wednesday, Saturday, 11:15 p.m.
Mails due Monday, Thursday, Saturday, 3:15 p.m.

STEWART AND PREMIER

Mails close Wednesday, Friday, 1:30 p.m.
Mails due Tuesday and Friday, 7:15 a.m.

ANYOX

Mails close Monday, 1:30 p.m.
Mails due Sunday and Friday, 7:15 a.m.

SWANSON BAY

Mails close Tuesday, 1:30 p.m.
Mails due Monday, 3:15 p.m.

OCEAN FALLS

Mails close Monday, Wednesday, 1:30 p.m.
Mails due Sunday, Tuesday, 7:15 a.m.

West Coast Mails

Mails close 10 p.m., 1st, 11th and 21st of each month for Ahousat, Bamfield, Coal-pieces, Clayoquot, Clo-oose, Ecoole, Estevan Point, Kakawis, Kildonan, Kyuquot, Nootka, Port Alberni, Port Renfrew, Queen's Cove, Tofino, Ucluelet. Due 1:15 p.m., 6th, 16th and 26th of each month ex Ecoole.
Mails close 10 p.m. 21st each month, and 9 a.m., 22nd of each month, for Centre Island. Due 1:15 p.m., 28th of each month.
Mails close 9 a.m., 2nd, 12th and 22nd of each month, except Sundays, for Clayoquot, Estevan Point, Kakawis, Kyuquot and Tofino.
Mails close 9 a.m., 6th, 16th and 26th of each month, except Sundays, for Clo-oose and Port Renfrew.
Mails close 9 a.m., Thursday and Saturday for Bamfield, Ecoole, Kildonan, San Mateo, Sechart and Ucluelet. Due 8 p.m., Tuesday and Saturday.
Mails close 11:15 p.m., Monday, and 1:30 p.m., Fridays, for Holberg, Port Alice and Quatsino. Due 7 a.m., Tuesday and Friday.
Mails close 10 p.m., 1st of each month, and at 9 a.m., 2nd of each month, for Cachalot. Due 1:15 p.m. on the 8th.

Gulf Island Mail

GANGES, GALIANO, MAYNE, PENDER ISLAND, PORT WASHINGTON, SALTSPRING ISLAND

Mails close Sunday, Wednesday, Friday, 11:15 p.m.; Tuesday, 10 a.m.
Mails due Monday, 7:15 p.m.; Sunday, Wednesday, Friday, 7:15 a.m.

BEAVER POINT, FULFORD HARBOR

Mails close Tuesday, 10 a.m.; Wednesday, Friday, 11:15 p.m.
Mails due Sunday, Wednesday, Friday, 7:15 a.m.

SATURNA

Mails close Sunday, Wednesday, 11:15 p.m.
Mails due Monday, 7:15 p.m.; Friday, 10 a.m.

SOUTH PENDER

Mails close Sunday, Wednesday, 11:15 p.m.
Mails due Monday, 7:15 p.m.; Friday, 7:15 a.m.

MUSGRAVE

Mails close Tuesday, 10 a.m.; Friday 11:15 p.m.
Mails due Sunday, Wednesday, 7:15 a.m.

NORTH GALIANO

Mails close Sunday, 11:15 p.m.
Mails due Monday, 7:15 p.m.

Transpacific Mails

CHINA AND JAPAN

EMPRESS OF RUSSIA—Mails close October 6, 4:00 p.m. Due at Yokohama, October 17; at Shanghai, October 21; at Honkong, October 24.
PRESIDENT JACKSON—Mails close October 13, 4:00 p.m. Due at Yokohama, October 26; at Shanghai, October 30; at Honkong, October 34.
*EMPRESS OF JAPAN—Mails close October 20, 4:00 p.m. Due at Yokohama, November 3; at Shanghai, November 6; at Honkong, November 9.
PRESIDENT McKINLEY — Mails close October 27, 4:00 p.m. Due at Yokohama, November 9; at Shanghai, November 13; at Honkong, November 16.
*Carries mail for Honolulu.

AUSTRALIA AND NEW ZEALAND

NIAGARA—Mails close October 10, 4:00 p.m. Due at Auckland, October 29; at Sydney, November 3.
MARIPOSA (via San Francisco)—Mails close October 13, 11:15 p.m. Due at Auckland, November 2; at Sydney, November 5.
MAUNGANUI (via San Francisco)—Mails close October 31, 11:15 p.m. Due at Wellington, November 12; at Sydney, November 17.

Shipping Calendar

TO ARRIVE

HIYE MARU (Vancouver)—Japan ports, October 1.
PRESIDENT JACKSON — Philippines, China and Japan, October 2.
EMMA ALEXANDER—California ports, October 4.
NIAGARA—Australia, New Zealand, Fiji and Hawaii, October 5.
DINTELDYK—Rotterdam and London, October 6.
TYNDAREUS—China and Japan, October 8.
PACIFIC TRADER — United Kingdom, October 8.
EMPRESS OF JAPAN — Philippines, China, Japan and Hawaii, October 9.
GREGALIA—United Kingdom, October 9.
RUTH ALEXANDER—California ports, October 11.
HEIAN MARU (Vancouver)—Japan ports, October 15.
PRESIDENT McKINLEY — Philippines, China and Japan, October 16.
EMMA ALEXANDER—California ports, October 18.
DINTELDYK—Rotterdam and London, October 20.
PACIFIC RANGER — United Kingdom, October 31.
EMPRESS OF ASIA—Philippines, China and Japan, October 22.
RUTH ALEXANDER—California ports, October 25.
PARTHENIA—United Kingdom, October 26.
IXION—China and Japan, October 29.
PRESIDENT GRANT—Philippines, China and Japan, October 30.

TO DEPART

EMMA ALEXANDER—California ports, October 5.
EMPRESS OF RUSSIA—Japan, China and Philippines, October 8.
NIAGARA—Hawaii, Fiji and New Zealand, October 10.
HIYE MARU (Vancouver)—Japan ports, October 12.
RUTH ALEXANDER—California ports, October 13.
EMMA ALEXANDER—California ports, October 20.
HEIAN MARU (Vancouver) — Japan ports, October 26.
RUTH ALEXANDER—California ports, October 27.

Coasting Craft

VICTORIA—VANCOUVER — Ss. Princess Kathleen or Ss. Princess Marguerite will leave Victoria daily for Vancouver at 2:15 p.m. Ss. Princess Elizabeth or Ss. Princess Joan will leave Victoria for Vancouver daily at midnight.
VICTORIA SEATTLE—Ss. Princess Kathleen or Ss. Princess Marguerite will leave Victoria for Seattle daily at 8 o'clock. Ss. Iroquois arrives Victoria daily from Seattle at 8:35 a.m.; leaves Victoria daily at 9 a.m.
NANAIMO-VANCOUVER — Ss. Princess Elaine, Ss. Princess Joan or Ss. Princess Elizabeth will leave Nanaimo daily at 8 a.m. and 2:30 p.m., and at 6:30 p.m. on Saturday and Sunday only. Ss. Princess Elaine, Ss. Princess Joan or Ss. Princess Elizabeth will leave Vancouver at 11 a.m. and 3:45 p.m. daily, and at 2 p.m. on Saturday and Sunday only.
VANCOUVER-NORTHERN BRITISH COLUMBIA—Ss. Princess Adelaide leaves Vancouver every Wednesday at 8 p.m. for Prince Rupert and way ports; Ss. Prince Rupert leaves Vancouver every Monday at 9 p.m. for Anyox and way ports; Ss. Prince George leaves Vancouver every Wednesday at 9 p.m. for Stewart and way ports; Ss. Catala leaves Vancouver every Friday at 9 p.m. for Stewart; Ss. Cardena leaves Vancouver every Tuesday at 8 p.m. for Prince Rupert.
VANCOUVER — QUEEN CHARLOTTE ISLANDS—Ss. Prince Charles will leave Vancouver at 4 p.m. every second Saturday.
SWARTZ BAY-FULFORD HARBOR—Ms. Cy Peck leaves Swartz Bay week days, except Wednesdays, at 9:30 a.m. and 5 p.m. Ms. Cy Peck leaves Fulford Harbor week days, except Wednesdays, at 8 a.m. and 4 p.m. Ms. Cy Peck leaves Swartz Bay, Sundays only, at 9:30 a.m., 11:30 a.m. and 5:30 p.m. Ms. Cy Peck leaves Fulford Harbor, Sundays only, at 8 a.m., 10:30 a.m. and 4:30 p.m.
VICTORIA - GULF ISLANDS — Princess Mary leaves Victoria every Tuesday for James Island, Piers Island, Port Washington, Ganges Harbor, Mayne Island, Galiano Island and Vancouver at 10:30 a.m.
SIDNEY ANACORTES — Quilceda will leave Sidney each day at 10 a.m. and at 6:15 p.m.

British Mails

SS. BERENGARIA (via New York)—Mails close 4 p.m., October 4.
SS. EMPRESS OF BRITAIN—Mails close 1:30 p.m., October 8.
Mail intended for transmission via New York must be so marked. When sent by air over United States lines, mail may be posted two days later than the dates indicated.

WEST INDIES GENERALLY

Mails close 1:30 p.m., October 1.

JAMAICA

Mails close 1:30 p.m., October 3 and 7.

COAST LINER SAILS SOUTH

Ruth Alexander Out Last Night—Santa Lucia Away This Evening

On her way to California ports, the Pacific Steamship Lines Ss. Ruth Alexander sailed from Rithet Piers at midnight yesterday. The liner arrived at the local dock at 10 o'clock to embark Island and Mainland travelers bound for San Francisco and Wilmington.

Among the passengers booked for the Ruth Alexander here were Mrs. F. Brunner, Miss Frances Brunner, Mr. and Mrs. H. E. Hunt, Miss M. Reynolds, Mrs. M. McDougall, Mr. and Mrs. A. Born, Mr. and Mrs. R. Porter, Mrs. C. J. Fox, Jr., Charles Burdett, Mr. and Mrs. A. MacGillivray, Claude Sluggett, G. H. Southwell, Miss L. J. Bowden, Miss I. M. Bowden, J. Brown, K. C. Cooper, Miss H. Enlen, Miss A. Roberts, Mr. and Mrs. E. E. Lyman, A. Southwell, J. Burke and Miss Annie Leffingwell.

Making her last call at Victoria for some time, the Grace Line Ss. Santa Lucia, Captain Jens Nilsen, will be here for several hours this afternoon. The liner is due to arrive from Seattle at 4 o'clock and is scheduled to sail for New York via way ports at 7 o'clock.

Among those joining the Santa Lucia here will be Mr. and Mrs. Hugh Chisholm and daughters, for Havana; Dr. A. J. Quay, for Cartagena; R. F. Cooper, for Cristobal; Mr. and Mrs. L. Gagnier, Mr. and Mrs. C. C. Hole, Mrs. W. L. Paddon, Miss D. L. Paddon, all for San Francisco; Miss Mary Thorne, Los Angeles; Mr. and Mrs. L. M. Frier, Miss N. S. Steinmitz, Miss C. Ford and Miss F. Hinds, for San Francisco.

Inbound from the Philippine Islands via China and Japan ports, the American Mail Ss. President Jackson is due to arrive here sometime Tuesday morning.

RAINBOW SEA CADETS

Orders by Lieutenant-Commander P. W. Tribe:

Parades for week ending October 6: Tuesday, October 2, and Friday, October 5, classes as detailed.

Strength decrease: The undermentioned is struck off the strength, having left the corps at his own request, Cadet A. Lord.

Corps strength: The corps is now up to full strength, 115 in all. Any applications for joining the corps in the future will be put on a waiting list.

Duties for the week: Duty officer of the watch, Mr. Crane; duty petty officer, P.O. Hughs; duty leading seaman, L.S. Duncan; duty orderly for Tuesday, Cadet P. Horsefield; duty orderly for Friday, Cadet Heaslip; duty bugler, Bugler T. Drysdale.

A. CRANE, W.O.
Sea Cadet Corps.

President Jefferson Sailed Last Evening For Ports in Orient

Big Liner Had Large Number of Travelers Aboard, Including Navy Men, Missionaries and Government Officials

With all her passenger accommodation occupied and her cargo holds filled to capacity with merchandise, the American Mail Line Ss. President Jefferson sailed from Rithet Piers at 6 o'clock last evening for the Philippine Islands by way of China and Japan ports. The liner arrived here at 4 o'clock from Seattle to embark a number of travelers, take on last-minute mails and some cargo.

The passenger list comprised officers of the United States Asiatic squadron, their wives and families; missionaries bound for Japan and China; a number of Sisters of St. Dominic, from Maryknoll, New York; officials of the United States Government attached to various departments in the Philippines; business men and tourists.

The prominent passengers included Frank Conway, going to Manila, where he is connected with the Department of State; Julian Dell, accountant for the Department of Agriculture at Manila; J. Colberg, also of the State Department, for Manila; Ernest H. Dent, credit manager for the E. I. Dupont Company, Wilmington, on the way to Kobe; Mrs. Eugene Fuller and son, Richard Fuller, patrons of Seattle's Art Museum, going to Japan; Mrs. C. A. Fossom, for Manila; Clarence Hurst, of the U.S. Treasury Department, bound for Manila; and Miss Rose Knapp, of the Bureau of Education, for Manila.

OTHERS ABOARD

Others aboard the Jefferson were: J. A. Koeling, Chicago, for Manila; Mr. and Mrs. J. L. Morgan, en route to Manila; G. H. Macon, for Shanghai; A. E. Mandell, also for Shanghai; F. D. Pope, of the Texas Company, New York, going to Shanghai; Mr. and Mrs. L. Paulson, of the Fox Film Co., New York, for Shanghai; W. J. Robertson, Department of State official, on his way to Manila; Mr. and Mrs. C. T. Smith, Bureau of Internal Revenue, for Manila; Mrs. Vera Snapp, U.S. Bureau of Education, for Manila; Mrs. T. D. Stimson, Seattle, accompanying Mrs. Fuller to Japan; W. K. Traught, U.S. Treasury Department, Manila; L. A. Twigg, State Department, Manila; A. V. White, of London, for Shanghai; and Messrs. J. M. Youmans and G. E. Youmans, Inland Revenue Department, Manila.

Also traveling on the liner were the following naval officers with their families: Lieutenant-Commander and Mrs. A. L. Burleigh, Lieutenant and Mrs. R. W. Lajounesse, Lieutenant and Mrs. W. R. McCaleb and daughter, Lieutenant and Mrs. L. R. McDowell, Lieutenant and Mrs. B. E. Rokes, Lieutenant C. L. Smith, Commander and Mrs. J. C. Thom and family. Sisters of Maryknoll included Sister Monica Marie Boyle, Sister Candida Maria Basto, Sister Mary Joan Diclos, Sister Mary St. Dominic Kelley, Sister Mary Rose Olive Skeham, Sister Mary Hormon Joseph Stitz, Sister Mary Cordula Vonfeldt. Missionaries included Rev. J. Frank and Mrs. Bucher and son, Shanghai; Rev. and Mrs. B. L. Baker, Baptists, from New York, for Manila; Mrs. J. M. Chow and Miss (Dr.) Chow, of the English Baptist Church, London, bound for North China; and Mrs. C. B. Rape, Board of Foreign Missions, Methodist Episcopal Church, New York, for Shanghai.

BUSINESS MEN

Among prominent business men aboard the liner were: E. J. Ellis, with Mrs. Ellis, London for Hongkong; D. E. Litz, with Mrs. Litz and daughter, London for Kobe; while other travelers included Mr. and Mrs. E. A. Borgman, Manila; Ruth Hill, Chicago, for Hongkong; Miss M. Haydon, taking the round trip to Manila; Mrs. J. M. Huppman, Seattle, for Shanghai; Mrs. F. D. Mayers and son, for Shanghai; Dr. and Mrs. W. Northey, of the Shon Yang Sanitarium, Mukden; Miss Bonny Shaw, New York, for Shanghai; Mr. and Mrs. W. K. Trought and son, for Manila; Mrs. Nellie Watson Vancouver, for Hongkong.

Yukon and Atlin Mails

Mails close 1:30 p.m., October 10, 19, 27 (via Vancouver).
Mails close 4:00 p.m., October 5, 12, November 2 (via Seattle).

Honolulu Mails

SS. EMPRESS OF CANADA—Mails close 4 p.m., September 22.
SS. NIAGARA — Mails close 4 p.m., October 10.

ESQUIMALT & NANAIMO RAILWAY

CHANGE IN TRAIN SERVICE

Effective MONDAY, OCTOBER 1, 1934
Ask the Ticket Agent
CANADIAN PACIFIC

IMPORTANT CHANGES IN PASSENGER TRAIN SERVICES

Will Be Made Sunday, Sept. 30, 1934
Ask the Ticket Agent

CANADIAN PACIFIC

STRAW IN THE BOOT

When nippy mornings and frosty nights announced the advent of the Autumn season, it was the custom for the crack mail coaches of the last century to carry straw in the baggage compartment, to be tucked around the feet of the passengers when it became too cold for comfort—as it often did in those draughty vehicles.

The modern motor coach needs no straw—a warm, equable temperature is maintained throughout the coach by hot-water heaters — without fumes or dust.

This feature is but one of many designed to insure "Coach Lines" patrons the maximum of travel comfort.

TRAVEL BY BUS—COMFORTABLE—CONVENIENT—ECONOMICAL

Vancouver Island Coach Lines, Ltd.

E 1177 Broughton Street at Broad E 1178

FINANCE - COMMERCE - MARKETS

Security Prices Little Changed In Dull Trading

NEW YORK, Sept. 29 (AP).—Markets remained in a rut today as the curtain fell on the third-quarter of the financial year, leaving memories of the dullest September trading in stocks since 1918, the final year of the war.

In contrast with its boisterous exuberance in former years, at this season, the share market had a meek and subdued air as Wall Street prepared to accept, starting Monday, full Federal control of security exchanges.

Stocks moved listlessly, firming through a session which contributed only 222,370 shares to the month's turnover. The September volume approximated 12,600,000 shares, in contrast with 43,333,974 in the same month last year.

Elsewhere along the financial front a disposition to mark time was also apparent. In part the quiet was characteristic of week-end trading, but it was accentuated by the desire of traders to hear what President Roosevelt has to say in his "fireside talk," tomorrow night, before making new commitments.

United States Government bonds steadied, but other groups eased. Commodities were mixed, with grains lower and cotton gaining 65 to 80c a bale. A break of 2 1-2 to 3 5-8c in old and new September wheat was ascribed to the closing of options for the month. Other wheat futures were off 1-2 to 7-8 of a cent a bushel. Barley was up as much as 3c a bushel.

Mixed changes also were the result of routine motions in stock trading.

American Can, U.S. Steel, common, General Motors and other pivotal shares rallied fractionally. Among rails, Santa Fe and New York Central firmed, the former finishing a point higher. American Telephone steadied, closing slightly higher after its decline in the preceding session.

The Standard Statistics Company average for ninety stocks was 1-5 of 1 point higher, at 72.3.

(Jenks, Gwynne & Co.)
(All Fractions in Eighths)

	High	Low	Close
ELECTRICAL AND MANUFACTURING			
Allis Chalmers Mfg.	13-1	..	13-1
Elec. Auto Lite	22-7	..	22-7
Elec. Bond & Share	11-1	11	11-1
Foster Wheeler	11-4	..	11-4
General Electric	18-8	18-3	18-3
Westinghouse El.	31-7	31-6	31-7
MISCELLANEOUS AND MANUFACTURING			
Amn. Can Company	98-7	98-6	98-7
Bendix	13-3	12-1	12-1
Burroughs Adding	13-3	13	13-3
Case Threshing	43-4	42-6	43-4
Celanese Corpn.	24-7	24-5	24-7
Congoleum Nairn	28-3	..	28-3
Continental Can	83-6	..	83-6
Douglas Aircraft	16	15-3	15
Dupont de Nemours	90-7	90-4	90-7
Eastman Kodak	99-6	..	99-6
Gillette	11-6	11-5	11-6
Indus. Rayon	25-6	24-4	25-6
Int. Harvester	30	..	30
Nat. Cash Register	13	13-7	13
Nor. Am. Av.	3-2	..	3-2
Pullman	40-2	..	40-2
Radio Corp. of Ama.	8	5-5	6
Remington-Rand	8-1	..	8-1
United Airways	9-4	9-2	9-4
RAILS			
Allegheny Corp.	2	..	2
Atchison	51-4	50-1	51-4
Balt. & Ohio	16-3	15-7	16
Canadian Pacific	13-7	..	13-7
Ches. & Ohio	42-6	..	42-6
Chicago & Northw.	6-3	6-1	6-1
Del., Lack. & West.	18	17-5	18
Great Northern	15-4	15-1	15-4
Mo., K. & Texas	6-6	6-2	6-5
N.Y. Central	22-6	22	22-6
Pennsylvania R.R.	23-4	23-3	23-2
Southern Pacific	18-7	18-4	18-7
STEEL AND IRON			
Bethlehem Steel	28-7	28	28-5
Lima Loco.	24-3	..	24-3
Rep. Iron & Steel	13-1	13	13-1
U.S. Cast Iron Pipe	19-4	15	13-4
U.S. Steel	33-7	33-1	33-7
Vanadium	16-5	15	16-5
AUTOMOBILE AND ACCESSORIES			
Auburn	38-4	..	38-4
Briggs	17-1	..	17-1
Chrysler	34-3	33-4	34-3
General Motor	29-6	29-2	29-6
Hudson	8-5	8-4	8-5
Hupp.	2-4	2-3	2-3
Nash	14-4	..	14-4
Packard	4	3-7	3-7
Stewart-Warner	6-2	..	6-2
Timken Roller	39-7	..	39-7
Yellow Truck	3-3	..	3-3
TIRES AND RUBBER			
Goodrich	10-3	..	10-3
Goodyear	21-6	21-4	21-6
U.S. Rubber	16-6	16-3	16-6
PUBLIC UTILITY			
Amn. Power & Light	5	..	5
Amn. Tel. & Teleg.	111-2*	110-5	111-3
Brook. Man.	39-5	32-4	39-5
Columbia Gas	2-3	2-1	2-3
Common. & South.	1-5	..	1-5
Consol. Gas, N.Y.	29-6	29-3	29-5
Inter. Tel. & Tel.	10-3	..	10-2
North American	14-1	13-7	14-1
South. Calif. Edison	11-7	11-6	11-7
Standard Gas & Elec.	8	..	8
Stone & Webster	6-2	..	6-2
United Corp	3-7	..	3-7
Western Union	34-6	34	34-6
FOOD PRODUCTS			
Borden Co.	24-7	..	24-7
Canada Dry	15	..	15
Coca Cola	131	..	131
Corn Products	63-2	..	63-2
General Foods	30	..	30
Loose Wiles Biscuits	39	..	39
National Biscuit	28-4	27-5	27-6
Nat. Dairy Prod.	16-5	16-5	16-5
Safeway Stores	45-5	..	45-5
Standard Brands	12-3	19-3	19-3
United Fruit	74-4	..	74-4
RETAIL TRADE			
Dom. Stores	14-6	..	14-6
S. S. Kresge Co.	18-1	..	18-1
Montgomery Ward	27-3	26-5	27-2
Sears Roebuck	40	39-4	40
Schulte Retail	3-7	..	3-7
Sterling	80	80-7	80
Walgreen	23-7	..	23-7
F. W. Woolworth	48-7	..	48-7
TOBACCOS			
Amn. Tobacco "B"	77-3	76-4	77-3
Lorillard	19-4	..	18
Reynolds Tobacco "B"	48-1	48	48-1
MISCELLANEOUS			
Fox Film "A"	12-4	..	12-4
General Asphalt	16-4	..	16-4
Int. Cement	20-6	..	20-6
Johns-Manville	47-2	46-4	47
Loews	39-2	38-4	39-2
Paramount Famous	4-3	..	4-3
Trans-America	5-5	5-4	5-4
Warner Bros.	5	..	5
CHEMICAL			
Com. Solvents	20-3	20	20-3
Freeport Texas	33-4	..	33-4
Lambert	24-3	..	24-3
Mathieson Alkali	26-3	..	26-3
Nat. Distillers	20	19-3	20
Texas Gulf Sulphur	36-4	..	36-4
Union Carbide	43-5	43-3	43-4
U.S. Ind. Alcohol	35-4	..	35-4
OIL AND REFINING			
Atlantic Ref.	24-5	..	24-5
Cont. Oil	18-3	18	18
Phillips Petro.	16	15-7	16
Pure Oil	7-2	..	7-2
Standard Oil, Cal.	31	..	31
Standard Oil, N.J.	43-4	43-2	43-4
Socony	14-3	14	14-2
Texas Corpn.	23-6	22-4	23-4
MINING AND SMELTING			
Alaska Juneau	20-2	19-4	20-1
Amn. Smelting	36	34-5	34-7
Anaconda Copper	11-6	11-4	11-6
Cerro De Pasco	37-3	36-6	37-3
Dome	41-2	..	41-2
Howe Sound	60-6	60-3	60-4
Int. Nickel	25-3	25-1	25-2
Kennecott	18-6	18-5	18-6
McIntyre	45-7	45	45-4
Patino Mines	13-6	13-4	13-5
Phelps Dodge	15	14-3	14-6
U.S. Smelting	118-7	114-7	118-3

Stocks and Bonds

(A. E. AMES & CO., VICTORIA)

	Bid	Asked
Bell Telephone	120½	121
Brazilian T. L. & P.	11⅝	11⅞
B. A. Oil	13⅝	13⅞
B.C. Power "A"	28⅝	27½
B.C. Power "B"		6½
Canadian Pacific	13⅝	13⅞
Con. Mining & Smelting		132
Ford "A"	20¼	26½
Imperial Oil	14⅝	15
Imperial Tobacco	11⅝	11½
Intl. Nickel	24⅝	24½
Intl. Petroleum	29⅝	29½
Montreal Power Com.	32¼	32⅝
Shawinigan W. & P.	18⅝	18⅝
Dome	40.00	40.75
Lakeshore	56.80	58.00
Noranda	38.00	
Pioneer Gold	11.10	11.90
Sherritt-Gordon	.60	..
Sudbury Basin	1.30	1.35
Teck-Hughes	4.10	..
Ventures	26	99
Wrightt-Hargreaves	8.85	..
Bank of Montreal	200	
Royal Bank	162	196

Canadian Bonds

(Burns & Wainwright, Ltd.)

	Quoted
GOVERNMENT AND MUNICIPAL	
Dom. of Can. Guar. C.T.P. 4%, 1982	106.00
Prov. of Alberta 6%, 1947	105.00
Prov. of B.C. 6%, 1947	103.00
Prov. of Manitoba 5½%, 1958	103.50
City of Montreal 6%, 1945	102.75
Dom. of Canada Sub. Saint John Drydock 4%, 1953	101.50
PUBLIC UTILITIES	
B.C. Power Corpn. 5%, 1960	100.50
B.C. Telephone 5%, 1960	103.75
Calgary Power 5%, 1960	97.00
Canada Steamships 6%, 1941	38.00
Western Power 5%, 1949	104.50
C.P.R. 4½% 1941	91.60
INDUSTRIALS	
Alberta Pacific Grain 6%, 1946	83.00
B.A. Oil 5%, 1948	105.25
Burns & Co. 5½%, 1947	91.00
Canada Cement 5½%, 1947	98.00
Dom. Tar & Chemical 5%, 1949	89.00
Great Lakes Paper 6%, 1950	91.00
McColl-Frontenac Oil 6%, 1950	104.00
Simpson's Ltd. 5%, 1949	100.00

Dominion Bonds

(Burns & Wainwright, Ltd.)

			Bid	Asked
Dom. of Can.	5½%	1934	100.40	101.40
" "	5½%	1937	109.25	106.625
" "	5%	1937	106.625	107.125
" "	5%	1943	110.25	110.75
" "	4½%	1946	106.75	107.375
" "	4½%	1944	106.875	107.375
" "	4½%	1946	106.75	107.375
" "	4%	1935	101.126	102.126
" "	4%	1953	102.00	102.75
Conv. Loan	4%	1939	103.75	104.75
" "	4%	1945	102.25	102.875
" "	4½%	1958	106.00	106.50
" "	4½%	1957	106.125	106.625
" "	4½%	1955	106.50	107.00
" "	4½%	1959	106.625	107.00
" "	4½%	1951	106.00	106.75
" "	4½%	1954	102.25	102.25
" "	4%	1954	112.00	113.00
" "	4%	1956	111.25	113.00
" "	4½%	1955	108.50	109.375
" "	4½%	1957	107.00	107.76
" "	4½%	1948	102.875	103.75
" "	5%	1968	112.00	112.75
" "	5%	1970	113.625	114.625
" "	6%	1939	104.50	104.875
" "	5%	1941	109.00	109.50
Nat. S. Loan	6%	1939	104.50	104.875

All prices subject to 25c per $100 brokerage either way.

BAR GOLD AT LONDON

MONTREAL, Sept. 29 (CP).—Bar gold in London, down 3c at $34.10 an ounce in Canadian funds; 141a 1 1-2d in British funds. The fixed $35 Washington price amounted to $34.11 in Canadian funds.

AUSTRALIA and NEW ZEALAND.
BANK OF NEW SOUTH WALES
(ESTABLISHED 1817)
(With which are amalgamated the Western Australian Bank & The Australian Bank of Commerce Ltd.)
Paid-up Capital £8,780,000
Reserve Fund 6,180,000
Reserve Liability of Proprietors 8,780,000
Aggregate Assets 30th Sept., 1933 . . . . . £23,710,000
£111,519,000
A. G. DAVIDSON, General Manager.
715 BRANCHES AND AGENCIES in the Australian States, New Zealand, Fiji, Papua, Mandated Territory of New Guinea, and London. The Bank transacts every description of Australasian Banking Business. Wool and other Produce Credits arranged.
Head Office: GEORGE STREET, SYDNEY. London Office: 79, THREADNEEDLE STREET, E.C. 2.
Agents: Bank of Montreal; Royal Bank of Canada; Imperial Bank of Canada; Canadian Bank of Commerce.

HEAVY HAULING
WE SPECIALIZE IN HANDLING BOATS, MACHINERY, SAFES, ETC. CALL G 1194
ESTD. HEANEY'S 1890

FOREIGN EXCHANGE

NEW YORK, Sept. 29 (AP).—Foreign exchange today was steady. Quotations in cents.

France — Demand 3.64⅝; cables 3.64⅝.
Italy—Demand 5.64½; cables 5.64½.
Demand:
Belgium—23.58.
Germany—40.58.
Holland—69.35.
Norway—24.98.
Sweden—26.81.
Denmark—22.18.
Finland—2.21.
Switzerland—32.90.
Spain—13.79.
Portugal—4.53⅝.
Greece—.29½.
Poland—19.12.
Czechoslovakia—4.21.
Jugoslavia—2.32.
Austria—19.03.
Hungary—20.10.
Rumania—1.02.
Argentina—32.07.
Brazil—8.54.
Tokio—29.11.
Shanghai—36.40.
Hongkong—40.48.
Mexico City (silver peso)—27.25.
Montreal—In New York—103.75.
New York—In Montreal—96.21⅝.

STERLING EXCHANGE

NEW YORK, Sept. 29 (AP).—Quotations in dollars. Demand 4.86¼; cables 4.86⅝; sixty-day bills 4.85⅛.

MINING SHARES DROP SLIGHTLY

Leaders Lose Ground at Vancouver — B.R.X. Features Trading

VANCOUVER, Sept. 29 (CP)—Bridge River Exploration continued to lead trading on the Vancouver Stock Exchange today and closed with a net loss of 11-2 at 38 1-2, after selling down to 34. A few gains appeared in the rest of the list but most issues finished weaker.

Pioneer Gold closed at 11.00, down 50, with no sales transacted. Bralorne off 25 at 14.00 and Bradian at 2.10 was off 10. Gold Mountain dropped 4 to 12, Vidette was off 3 at 1.55 and issues down fractions to a cent included Cariboo Gold, Meridian, Morning Star, Nicola, Reno Gold, Gruil Wihksne and Minto.

Taylor Bridge advanced 2 to 27, Wayside was up 1 1-2 at 8 1-2 and Premier Gold gained a cent.

B.C. Nickel lost 2 at 71, while Big Missouri gained a cent and Beaver Silver and Noble Five each firmed 1-4 cent.

Royalite lost 25 at 12.75, Calgary and Edmonton was up 3 at 63 and Amalgamated gained a cent at 7.

SALES

Oils

Amalgamated—3,500 at .07.
C. & E.—100 at .85.
Mercury—700 at .12½.
McDougall Segur—700 at .02½.
May Jon—500 at .11.
Royalite—24 at 12.75.

Mines

Bradian—80 at 2.05; 830 at 2.10; 140 at 2.15.
Beaver Silver—450 at .06; 1,500 at .09½.
Bralorne—26 at 13.90; 1,385 at 14.00.
B.R. Con.—4,000 at .08.
B.R. Ex.—75 at .34; 5,950 at .35; 500 at .35½; 3,300 at .36; 2,400 at .37; 4,000 at .38; 500 at .38½; 2,000 at .39; 3,500 at .39½; 1,400 at .40.
Cariboo—300 at 1.16; 100 at 1.17.
Meridian—1,000 at .11; 400 at .11½.
Mak Slocan—1,000 at .30.
Morning Star—400 at .16; 1,000 at .15½.
National Silver—700 at .03.
Nicola—1,000 at .34; 50 at .34½; 8,600 at .35.
Reeves—100 at .10.
Reno—2,100 at .80; 600 at .81.
Taylor Bridge—1,100 at .28.
Wayside—273 at .08; 1,000 at .08½; 650 at .09.
Alexandria—1,500 at .02.
Big Missouri—300 at .36; 500 at .36½; 500 at .37.
B.C. Nickel—1,000 at .72; 3,000 at .73; 500 at .72 (b60).
Congress—200 at .30.
Dentonia—1,400 at .48; 300 at .49 (b60).
Fairview—900 at .15.
Canadian Rand—1,000 at .11.
Gold Mountain—1,000 at .16.
Golconda—1,000 at .30.
Granse—700 at .37; 500 at .37½; 300 at .38; 600 at .28 (b60).
Gruil Wihksne—3,000 at .05½; 500 at .06.
Hedley Amalgamated—500 at .31; 1,000 at .33.
Hercules—1,000 at .02.
Home—1,300 at .12.
Minto—2,000 at .19½; 1,800 at .20.
Norgold—2,500 at .23.
Noble Five—3,250 at .07½; 2,000 at .07½.
Nordon—200 at .07.
Porter Idaho—1,000 at .08.
Salmon—500 at .18.
Silvercrest—5,600 at .02.
Silversmith—1,000 at .08; 2,000 at .09.
Taylor Windfall—100 at .30.
Vidette—300 at 1.58; 100 at 1.60.
Viking—1,000 at .07.
Pilot—1,800 at .06½; 600 at .06¾; 5,300 at .09; 100 at .09½.

Industrials

Coast Breweries—6 at 2.50; 50 at 5.00; 30 at 5.75.

New York Curb

(Jenks, Gwynne & Co.)

	Close
Amn. Aluminum	53
Amn. Gas & Electric	21½
Amn. Cyanamid	17⅛
Amn. Super Power	1⅝
Associated Gas & Electric	0⅝
Brazilian	12
Can. Marconi	2
Cities Service	1⅝
Electric Bond	11⅛
Ford	21⅛
Ford of England	10
H. Walker	36⅝
Gulf Oil	51
Hecla	5⅝
Hudson Bay	13⅝
Humble Oil	41
Intl. Pete.	20¼
Impl. Oil	15⅛
Newmont	40⅝
Niagara-Hudson Power	4⅝
Standard Oil of Kentucky	15⅛
Swift	18⅝
United Founders	0⅝
United Gas	2¼
Teck Hughes	4⅝
Pioneer	11⅝

Toronto Produce

TORONTO, Sept. 29 (CP).—Wholesale produce prices:

Eggs—Grade "A" large, 38c.
Cream—Churning, No. 1, lb., 18c.
Butter—No. 1 solids, 19 1-2c lb.

Silver Markets

LONDON, Sept. 29 (AP).—Bar silver quiet, 1-8d lower at 22 5-16d.

AT NEW YORK

NEW YORK, Sept. 29 (AP).—Bar silver, steady, 1-8c lower at 49 7-8c.

A Chinaman was worried by a vicious looking dog, which barked at him in an angry manner.

"Don't be afraid of him," said the owner. "You know the old proverb; 'A barking dog never bites.'"

"Yes," said the Chinaman. "You know ploverb, I know ploverb, but does dog know ploverb?"

SILVER SHARES LEAD TRADING

Eldorado Shows Largest Gain at Toronto Market—Golds Sell Lightly

TORONTO, Sept. 29 (CP)—Silver shares were taken in heavy volume in the closing session of the week on the mining department of the Toronto Stock Exchange.

Castle-Tretheway pushed up to 68 and Bean Exploration to 26, each showing a gain of 4 to 7 cents. Eldorado added 18 cents at 2.20 and White Eagle closed 1 1-2 up at 18.

High-priced gold issues moved sluggishly and at unchanged prices. Tech had the best turnover, selling up to 4.17 for a gain of 12.

Ajax was the chief mover in the oils and touched $1, gaining 4 cents.

(Bate & Co., Ltd.)

	Bid	Asked
Acme	.17½	.18
Ajax	1.01	1.02
Alexandria	.02	.02½
Aldermac	.12½	.13
Ashley		.35
Bayamac	.07½	.08
Base Metals	.65	.70
Beer Exploration	.26	.27
Big Missouri	.36	.38
Bobjo	.41	.42½
Braicrne	14.00	14.25
Bradien		2.15
B.R.X.	.38	.39
C. & E. Corpn.	.61	.65
Castle Tretheway	.67	.68
Central Patricia	1.03	1.03
Chemical Research	1.55	1.58
Coast Copper	2.75	3.00
Dome	40.25	41.20
Eldorado	2.20	2.24
Falconbridge	3.00	3.05
Granada	.53	.55
Gods Lake	3.11	3.18
Hollinger	20.00	20.20
Home Oil	.70	.75
Howey	1.20	1.22
Hudson Bay	12.50	13.10
Kirkland Lake	.70½	.72
Lakeshore	57.00	58.00
Lee Gold	.09½	.09½
Little Lone Lac	6.35	6.40
Macassa	2.72	2.76
McIntyre	44.05	44.50
Maple Leaf	.15½	.16
McKenzie Red Lake		1.36
McVittie Graham	.47½	.50
Mining Corpn.	1.60	1.65
Intl. Nickel	24½	24⅝
Noranda	37.75	38.25
Nipissing	2.60	2.65
Parkhill	.33	.33½
Pennaster	.24	.26½
Pickle Crow	1.65	1.70
Pioneer	11.10	11.90
Premier	1.29	1.30
Reid Authier	1.23	1.30
Reno	.80	
Royalite	13.00	13.50
San Antonio	8.15	..
Sherritt-Gordon	.47	.49
Siscoe	3.51	3.55
St. Anthony	.47	.48
Sudbury Basin	1.38	1.40
Sylvanite	2.70	2.75
Teck-Hughes	4.20	4.24
Ventures	.36	.39
Waite Amulet	.80	
Wayside	.08½	.09
White Eagle	.10	19½
Wright-Hargreaves	8.95	8.10
Bankfield	.95	1.00
Gabriel	.69	
Long Lac Lagoon	.39	.33
McLeod Cockshutt	.53	.56
Smelters Gold	.34	.37½
Toburn	1.33	1.39

CITY BANK CLEARINGS

Bank clearings in Victoria, for September, totaled $5,670,176, compared with $6,113,321 for September of last year.

Foreign Bonds

(Burns & Weinwright, Ltd.)

	New Yor
Australia 5%, 1957	98.00
Austria 7%, 1945	93.50
Belgium 6%, 1955	100.00
Bolivia 8%, 1945	20.00
Denmark 5½%, 1955	93.00
French 7½%, 1941	103.00
German Govt. 7%, 1949	37.25
Japan 6½%, 1954	91.875
Minas Geraes 6½%, 1959	33.50
Norway 6%, 1944	100.75
Queensland 6%, 1947	101.00
Rome 6½%, 1952	63.50
Sweden 5½%, 1954	100.50

EGG-LAYING CONTEST

Following are the results of the Dominion Experimental Farm's egg-laying contest for the week ending September 25:

Breed and Owner	Totals to Date Eggs	Points
White Leghorn—		
Arthur Adams	1,902	1,766.4
R. E. Ault	2,014	2,089.5
W. Bradley	2,331	2,354.1
Dashwood Poultry Ranch	1,851	2,008.4
J. J. Jensen	2,285	2,508.7
F. C. Evans	2,314	2,307.3
F. C. Evans	2,314	2,539.1
W. J. Gunn	2,147	2,303.6
J. McCurrach	1,326	*2,848.4
J. Smyth	2,301	2,422.4
Wace & Reason	1,756	1,978.7
Westwood Poultry Farm	2,136	2,312.2
T. Wilkinson	2,187	2,316.3
Black Leghorn—		
Mrs. E. C. Lambert	1,759	2,040.6
Rhode Island Red—		
J. Bureese	1,915	1,992.6
H. C. Cooke	1,587	1,560.2
O. O. Hunt	1,800	1,888.8
Mrs. A. O. Jackson	1,870	2,038.3
Colin F. Jackson	1,951	2,341.3
Sam McBride	1,738	1,819.4
Howard D. Reid	1,840	2,029.3
F. H. Staverman	1,582	1,515.4
Barred Plymouth Rocks—		
P. E. Ault	1,837	1,845.4
Experimental Farm, Agassiz	1,993	2,073.5
White Leghorn—		
W. Bradley	2,392	2,541.5
Barred Plymouth Rocks—		
Mrs. E. C. Lambert	1,864	2,038.4
Fred W. Morse	1,794	1,837.9
Swastika Poultry Plant	1,586	2,048.8
White Wyandotte—		
Experimental Stn., Sidney	1,538	1,620.0
Experimental Stn., Sidney	1,715	1,799.4
Experimental Stn., Sidney	1,284	1,241.4
Light Sussex—		
R. Victor Robinson	3,102	2,338.8
H. P. Williams	1,664	1,858.4
Totals	63,715	67,725.3

*Leading Pen

Leading Stocks at Eastern Exchanges Are Little Changed

MONTREAL, Sept. 29 (CP).—Issues followed an easier price trend in a dull short session of trading on the Montreal Stock Exchange today.

International Nickel advanced 1-4 to 24 3-8. Brazilian Traction was down 1-8 at 11 3-4, with only small turnover. Bank of Montreal was down a point at 201.

Hollinger was 10c higher at 20.00, while Sherwin-Williams, Canadian Car, Gypsum Lime and B.C. Power "A" were among issues to remain unchanged.

TORONTO STOCK EXCHANGE

TORONTO, Sept. 29 (CP).—The industrial share market of the Toronto Stock Exchange was without feature today. Volume was fair only in leading oils, Nickel, Brazilian and Brewing Corporation stocks.

Walkers, common, recovered a half point of Friday's setback, and Distillers-Seagrams took a loss of a small fraction, while Industrial Alcohol remained unchanged at 8. International Nickel chalked up a small advance, while Ford "A" and C.P.R. recorded narrow gains.

Both Brewing Corporation issues traded through the morning without change, at 7 and 29, respectively, and in the oils advances were recorded for International Petroleum and Imperial Oil.

WHEAT PRICES HOLD STEADY

Artificial Buying Credited With Holding Futures Firm at Winnipeg

WINNIPEG, Sept. 29 (CP)—Artificial buying was credited today with holding wheat prices steady on the Winnipeg Grain Exchange in the face of Liverpool and Chicago weakness. The market closed unchanged to 1-8 lower.

October wheat finished at 81 3-8, December at 82 1-8 and May at 87 cents.

About the only support of note was credited to the Government agency. There was no evidence of export inquiry.

Liverpool wheat closed 1-2 to 5-8d lower. Chicago dropped about one cent and Buenos Aires ended 5-8 to 7-8 cent up.

Spreads on top grades of cash grains improved 1-4 to 1-2 cent. Coarse grains were easier.

WINNIPEG GRAIN
(Jenks, Gwynne & Co.)

	Open	High	Low	Close
Wheat— P.C.				
Oct.	81⅝	81⅝	81⅛	81⅝
Dec.	82⅛	82⅛	82⅛	82⅛
May	87	87	87⅛	86⅞
Oats—				
Oct.	43⅝	43⅝	44⅝	43⅝
Dec.	42⅞	43⅝	43⅛	43⅛
May	44⅝	44⅝	44⅛	44
Rye—				
Oct.	80⅝	80⅝	80⅛	80⅝
Dec.	82⅛	81⅝	81⅝	81⅝
May	65⅝	66	64⅝	64
Barley—				
Oct.	54⅝	54⅝	54	54⅝
Dec.	55⅝	55⅝	55⅛	55⅛
May	—	57⅛	57⅛	57⅛
Flax—				
Oct.	143	141⅛	140⅛	140
Dec.	145	144⅛	143	143⅝
May	..	151⅝	150⅛	150⅛

CHICAGO GRAIN
(Jenks, Gwynne & Co.)

	Open	High	Low	Close
Wheat— P.C.				
Sept.	104⅝	104⅝	100⅛	101⅛
Dec.	103⅝	103⅝	103⅝	103
May	103⅝	103⅝	103⅛	103⅛
Corn—				
Dec.	78⅝	78⅝	77⅝	78
May	80⅝	79⅛	80⅛	79
Oats—				
Sept.	54⅝	55⅝	53⅝	53⅝
Dec.	52	52	50⅝	51⅝
May	51⅝	51⅝	50⅝	50⅝
Rye—				
Sept.	74⅛	75⅝	74⅛	75⅛
Dec.	76	75⅛	75⅛	75⅛
May	79⅛	78⅝	78⅝	78⅛

FORMAL SITTING ONLY OF ASSIZE

No Jury Has Been Called Together for Court Which Is Set for Monday

The Victoria Assizes were set for tomorrow, at 11 o'clock, when Mr. Justice D. A McDonald will take the proceedings. These will be very brief in this instance, in view of the fact that there is only one case that awaits disposal at this sitting, that in which Clifford Hutchinson is charged with having committed theft of a motor car.

His counsel, Gordon Cameron, at the time when the preliminary hearing was taken in the police court, argued that there was nothing of the essence of theft connected with the case.

No jurors have been notified to be present at the Assizes on Monday, so that the case awaiting trial will either be disposed of by adjourning it until the next Assize, or by dismissing the charge by order of the Attorney-General's department, as not warranting it going before a jury for trial.

It is expected that the latter course will be followed in this instance, and the Assize sitting will be passed over without any case to be tried.

Liverpool Wheat

LIVERPOOL, Sept. 29 (AP).—Closing wheat futures, steady, October, 5s 1 5-8d; December, 5s 5 1-4d; March, 5s 8 1-2d; May, 5s 10 1-4d.

BIG DEMAND IN LONDON MARKET

Co-operation of Growers of Loganberries Is Now Pressing Need

Complete co-operation of Saanich growers in the production of loganberries on an intensified scale in order to take advantage of the waiting British market is the advice of Harold Blakey, Saanich businessman, who recently returned to Victoria after a three months' tour of the British Isles.

While away, Mr. Blakey had an opportunity of studying potential markets for Vancouver Island products. After investigating the loganberry market and conferring with Harry Beach, special representative in London for the Saanich Fruit Growers' Association, and W. A. McAdam, acting agent-general for British Columbia, Mr. Blakey came to the conclusion that it was time for the Saanich growers to forget any differences they may have and concentrate on the British market as an outlet for their products.

MARKET IS THERE

"The market is there if we want to secure it," said Mr. Blakey. "There is no limit to the amount of canned logans produced on Vancouver Island that can be consumed by the British public. The trouble is that the growers here do not appear to realize the great possibilities of the British market. The buyers in Britain know the Saanich-grown loganberry and they are fully appreciative of its fine quality. They say it is by far the best berry they get in the British market.

"If this business is handled right," proceeded Mr. Blakey, "there is no doubt that from 750,000 to 1,000,000 cases of canned logans could be handled through the London market each year."

Mr. Blakey has prepared a summary of items, which he believes will increase the sale of logans in the British market and enumerates them as follows:

Complete co-operation of Saanich growers in the production of logans on an intensified scale.

Erection and operation of a central canning plant in Saanich of sufficient capacity to meet the present and future demands.

Market the product through a central organization in order that continuity of supply may be guaranteed.

The new Marketing Act, Mr. Blakey believes, if the necessary co-operation is forthcoming, will greatly aid the growers in building up their markets.

"I was informed by Harry Beach in London," Mr. Blakey said, "that the logan growers could be guaranteed at least four cents a pound. At that price the business ought to be developed on a profitable basis if production is done on a large scale."

SHORT SHIPMENTS

He said that Mr. Beach, a short time ago, closed with buyers through the agent-general's office in London for 10,000 cases of canned logans, and when the order was put through it could not be filled, 5,000 cases only being shipped.

"The industry cannot forge ahead as it should if we continue to do business in the somewhat haphazard manner of the past," Mr. Blakey said. "The only way the trade can be built up and made a paying proposition is through the full co-oper

Business and Professional Directory, Want Ads

The Daily Colonist

RATES FOR CLASSIFIED OR WANT ADVERTISEMENTS

One and one-half cents a word each insertion; nine cents a word a week, with a minimum of ten words; cash with order. No advertisement accepted for less than twenty-five cents.

Death and Funeral Notices, $1.50, first insertion; $1.00 for each additional insertion. Marriages, Cards of Thanks and In Memoriam Notices, $1.50 per insertion.

Birth Notices, $1.00 per insertion.

Business of Professional Cards of two lines or under, $2.50 per month. Additional space at $1.25 per line per month.

Advertisers who desire may have replies addressed to a box at The Colonist and forwarded to their private address. A charge of ten cents is made for mailing replies. In this case add three words ("Box , Colonist") to the count for the number of words.

Out-of-town readers of our advertisements ask advertisers to give address as well as phone numbers, as it is not always possible to communicate through the phone.

Any claim for rebate on account of errors or omissions must be made within thirty days from the date of the same, otherwise the claim will not be allowed.

The Colonist will not be responsible for more than one incorrect insertion of any advertisement ordered for more than one issue.

The Colonist service is available every day from 8 a.m. to 10 p.m., excepting Sunday. Just call Empire 4114.

To insure insertion, Classified Ads should reach The Colonist before 10 p.m. on the day previous to publication.

Classified Ads for The Sunday Colonist will be accepted up to 10 p.m. on Saturdays.

CLASSIFICATIONS

Acreage for Rent	83
Acreage for Sale	62
Acreage Wanted	94
Autos for Hire	88
Automobiles	65
Births	1
Bicycles and Motorcycles	40K
Boats and Launches	67
Building Material	40A
Business Directory	28
Business Opportunities	75
Cards of Thanks	4
Church Notices	7
Clothing, Furs, Shoes, Etc.	40B
Coming Events	10
Dancing	25
Deaths	2
Draughting	26
Educational	56
Farms for Rent	66
Farms for Sale	67
Farms Wanted	68
Flats and Apartments to Rent	53
Flats and Apartments Wanted	54
For Sale—Miscellaneous	40
Furniture	40D
Fuel	40C
Funeral Directors	6
Furnished Houses for Rent	55A
Furnished Rooms for Rent	49A
Furnished Rooms Wanted	50A
Hairdressers and Beauty Specialists	21A
Halls to Rent	36
Hotels	48
Housekeeping Rooms to Rent	51
Housekeeping Rooms Wanted	52
Houses for Sale	78
In Memoriam	5
Lodges and Societies	22
Lost and Found	29
Machinery	64
Market Specials	25
Marriages	3
Miscellaneous	21
Money to Loan	31
Monumental Works	24
Music	40E
Musical Instruments	40H
Nursery Stock, Plants, Etc.	40G
Nursing and Convalescent Homes	20
Personal	21
Professional Directory	34
Property for Sale	80
Property Wanted	81
Poultry and Livestock	42
Radio	40F
Room and Board	47
Room and Board Wanted	49
Situations Wanted—Female	18
Situations Wanted—Male	17
Stoves, Ranges, Furnaces	40L
Summer Resorts	81
Teachers Wanted	15
Timber	74
To Exchange—Real Estate	82
To Rent—Miscellaneous	38
Unfurnished Houses to Rent	55B
Unfurnished Rooms Wanted	50B
Wanted—Female Help	14
Wanted—Male Help	13
Wanted—Miscellaneous	41
Wanted to Borrow	32
Wanted to Buy—Houses	79
Wanted to Rent—Houses, Unfurnished	57B
Wanted to Rent—Miscellaneous	39
Will Trade	22
Wood	33

2 DEATHS

DOBLE—At St. Joseph's Hospital on September 29, 1934, Johanna Augusta Doble, widow of James Tamblyn Doble, aged seventy-two years; born in Cornwall, England, and a resident of this city for two and one-half years.
The remains are resting at Hayward's B.C. Funeral Chapel, where private funeral services will be held. Interment in Ocean View Burial Park, Vancouver, B.C.

DAVEY—Miss Georgina Louise Davey, aged eighty-five years, of 934 Mason Street, passed away at the Royal Jubilee Hospital on Saturday after a few weeks' illness. She leaves to mourn her passing one sister, Miss Mary Davey, of Victoria, with whom she made her home.
Funeral services will be held from the chapel of Sands Mortuary, Ltd., Tuesday afternoon, October 2, at 2.30, Rev. Canon F. A. P. Chadwick officiating, and the remains will be laid at rest in the family plot in Ross Bay Cemetery.

THOMPSON—Passed away suddenly, at San Francisco, on September 24, 1934, Mary Webster Thompson, widow of the late Harry A. Thompson, and third daughter of the late Mr. and Mrs. W. W. Webster, of Victoria, B.C. She leaves four step-sons, of Southern California, six sisters and one brother, D. W. Webster, Mrs. C. H. Burr, Mrs. J. W. Carlow, Mrs. H. Dennine Smith, Miss C. W. Webster and Mrs. H. W. Stancil, all of Victoria, and Mrs. W. S. Hoyt, of Seattle. Cremation in San Francisco.

SMITH—On Saturday, September 29, at St. Joseph's Hospital, Mrs. Edith Smith (Albrecht), aged sixty-five years, of 215 Raynor Avenue. The late Mrs. Smith was born in England and had resided here for twenty years.
The funeral will take place on Tuesday afternoon, proceeding from McCall Bros. Funeral Home to St. Saviour's Church, Victoria West, where services will be held at 2.30 o'clock. Rev. E. M. Willis will conduct the service, after which interment will be in Colwood Burial Park. No flowers, by request.

GLIDE—There passed away in Seattle, after a lingering illness, Andrew Henry Glide, only son of the late Captain Henry and Hellen Glide, and grandson of the late Robert Laing, early pioneer of Victoria. The late Mr. Glide was born in Victoria. At one time he was employed by the B.C. Electric Railway Company. He served overseas during the war with the Royal Engineers. He is survived by one son, Henry, in Bellingham, Wash.; one daughter, Mrs. Elma Dundin, in Los Angeles, Cal.; also two sisters, both in Victoria, Mrs. A. R. Brown, of 7 Erie Street, and Mrs. Fred Caselton, 1037 Mears Street.
Funeral service will be held at Hayward's B.C. Funeral Chapel on Tuesday, October 2, at 2.30 p.m., and interment will be in Ross Bay Cemetery.

TAYLOR—Frank Taylor, eighty-one years of age, of 823 Katherine Street, passed away at the family home, on Friday, September 28, after an illness of a few weeks. He leaves to mourn his passing one daughter, Mrs. R. C. Gonnason, of Victoria; two sons, Frank Taylor, Attleboro, Mass., and Charles Taylor, of Victoria; three sisters, Mrs. F. W. Dempster, Victoria; Mrs. J. S. Weir, Ladysmith, B.C., and Mrs. Fanny Foyster, of Hamilton, Ont.; one brother, Fred Taylor, of Hamilton, Ont.; seven grandchildren, and two great-grandchildren.
Funeral services will be held from Sands Mortuary, Ltd., on Monday, October 1, at 2.30, and Columbia Lodge, No. 2, I.O.O.F., of which the deceased has been a member for over fifty years, will be in charge. The remains will be laid at rest in the family plot in Ross Bay Cemetery.

GARNER—At the family residence, Glanford Avenue, Saanich, on Friday morning, Lucy Garner, aged fifty-eight years, beloved wife of William Garner, principal of Mount View High School. The late Mrs. Garner was born in County Wicklow, Ireland, and had been a resident of this province for the last fourteen years, and for many years of Calgary and Edmonton, Alberta. She is mourned by her husband and one daughter, Mrs. C. W. Gregory; also a brother, Capt. C. W. Williamson, of this city, and a sister in New York.
The funeral will take place on Monday afternoon from McCall Brothers' Funeral Home, and proceed to Christ Church Cathedral, where service will be held at 2.45 o'clock. Rev. A. E. Balfour Price will conduct the service, after which the remains will be forwarded to Seattle for cremation.

2 DEATHS (Continued)

BREWSTER—On September 29, 1934, at St. Joseph's Hospital, Herbert Oswald Thomas Brewster, of Burnside Road, Saanich, aged fifty-six years and born in Yorkshire, England. The deceased had resided in Victoria and vicinity for the past thirty years, and is survived by a brother, Haselwood Brewster, of Elk Lake, Saanich; two sisters and a brother in England, Mrs. Robert Mainprize, Mrs. Frank Mainprize and George Sedman Brewster; there are also two cousins residing in Saanich, Mrs. Thomas Raper and Mr. Ernie Raper, and other cousins in England.
The remains are reposing at Hayward's B.C. Funeral Chapel, where funeral service will be held on Monday, October 1, at 3.30 p.m., and interment will be made in Royal Oak Burial Park.

4 CARD OF THANKS

Mr. Herrington and family wish to thank their many friends for the kind words of sympathy shown them in their recent sad bereavement in the loss of a loving wife and mother, especially the Sisters and nurses of St. Joseph's Hospital, Rev. Geo. Owen, Mrs. Stanley Moodie and Mrs. Sydney Oliver, who so generously gave their services and words of comfort during her long illness.

One of the Best

6 FUNERAL DIRECTORS

THOMSON FUNERAL HOME
Lady Attendant Personal Attention
1625 Quadra Street
Phone G 2612 Night or Day

CARTER'S FUNERAL HOME
Dignified Service Reasonable Charges
1612 Quadra Street Phone Empire 4624

Distinctive Funeral Service in Our New Mortuary at Moderate Cost. Experienced Lady Attendant
SANDS MORTUARY, LTD.
Phones E 7511, G 3530 1908 Quadra St.

HAYWARD'S B.C. FUNERAL CO., LTD.
Established 1867
734 Broughton Street, Victoria, B.C.
Phones: Empire 2614, G arden 7879
G arden 7682, E mpire 4065

McCALL BROS
"The Floral Funeral Home"
Office and Chapel, Cor. Johnson and Vancouver Streets
Phone G arden 2016

7 FLOWERS

BALLANTYNE BROS., LIMITED
629 Fort Street Phone G 5421
We Telegraph Flowers.
CUT FLOWERS AND DESIGNS

BROWN'S VICTORIA NURSERIES, 618 Q View. Design work executed lowest prices. We grow our flowers. G 6612, G 3521

CUSTANCE FLORAL CO., 642 YATES. G 2612. Attractive designs a specialty.

ANY FLORAL DESIGNS at lowest prices. Pollock Bros., 1315 Douglas St. G 5215

A. J. WOODWARD & SONS, LTD.
—Established 1892—
Designs — Bouquets — Flowers
Anywhere, Anytime
Store, G 5814 Night, G 6296

8 MONUMENTAL WORKS

MORTIMER'S STONE WORKS, CORNER Gorge Rd. and Government. E 6421.

STEWART MONUMENTAL WORKS, LTD. Take No. 6 car to works. 1401 May Street. Phone G 2459.

10 COMING EVENTS

ARE YOU CRAZY ABOUT DANCING and cards? Well, here's news for you! The Mount View High School P.-T.A. starts their series of dances and card parties on Wednesday, October 10, at the High School, Carey Road. Details later. We hope you will keep this date open.

ANNUAL HARVEST HOME SUPPER, and lecture by Rev. W. R. Brown, Belmont United Church, Tuesday, 6:30. Adults 35c, children 20c.

ADDRESS — "DEMOCRACY AND HOW it Functions"—tonight, 8 o'clock, 606½ Cormorant Street. Open forum. Auspices Toronto Worker Drive.

AFTERNOON BRIDGE, MONDAY, 2:30 prompt, 1230 Government Street. Good prizes. Admission 25c.

A RUMMAGE SALE WILL BE HELD AT St. John's schoolroom on Tuesday, October 2, at 1.30 p.m.

AN XLNT DANCE AT BURNS HALL, Tuesday night. Michaux's music. 15c.

C.C.F.—DON SMITH WILL ADDRESS A C. public meeting at 724 Fort Street tomorrow night, at 8 o'clock. Subject, "First Steps of a C.C.F. Government."

FOURTEENTH ANNUAL BALL, UNDER auspices officers and members Mount Newton Masonic Lodge, Friday, October 26, Agricultural Hall, Saanichton.

KLITBA LODGE, SPROAT LAKE, WILL be open until November 30. Fishing, shooting, etc. Reduced rates.

OLD-TIME DANCE, "BOX SOCIAL SUPper," Royal Oak Hall, October 5, 9-1; Scafe's orchestra. Admission free. Ladies provide supper box for couple, gentlemen purchase. Supper, if required, 35 cents.

PRO PATRIA BRANCH, CANADIAN LEGION—A monthly meeting will be held on Tuesday, October 2, at 8 p.m., in the club auditorium. Members are advised that this change from the regular meeting night is necessitated by the coming visit of Brig.-Gen. Alex Ross, Dominion president, who will address a meeting of all district council, will address a meeting of all veterans in the City Temple, on October 9, at 8 p.m.

PARTNER WHIST, MONDAY, 8.45 promptly, 1230 Government Street. Usual prizes. Admission 25c.

REX THEATRE, ESQUIMALT — FALL dance, Wednesday, October 3; 2-piece orchestra. 9 to 1. Admission: Ladies 35c, gentlemen 20c. All welcome.

RUMMAGE SALE, EMMANUEL BAPtist Sunday School, Fernwood car terminus, Wednesday, October 3, 2 p.m.

ST. ANDREW'S AND CALEDONIAN SOciety—Reunion meeting, Thursday, October 4, 8 p.m., A.O.F. Hall. Social will follow. Lady members please bring refreshments. Music by J. Findlay.

TWELFTH ANNIVERSARY DANCE AND Frolic, Lake Hill Community Centre, Wednesday, October 3, 9 to 1. Len Acres' Orchestra. Brentwood and serpentine dances; floor acts; tombolas, etc. Gentlemen 25c; ladies with exhibits free, supper included. Barrels of fun. Real music. Hall newly decorated. Come, help us celebrate.

THIRD ANNUAL DANCE OF THE SAANich Jersey Cattle Club, at Saanichton Agricultural Hall, Wednesday, October 17. Len Acres' 5-piece orchestra. Refreshments, tombolas, novelties. Admission 50c.

TURKEY SHOOT—AT SEVENTEEN-MILE House, Sooke Road, commencing at 12 noon. Refreshments.

W.C.T.U. HOME, IDA STREET, FOUNDed 1889—Annual pound party, October 2, Wednesday, 2 to 6. All interested invited.

13 WANTED—MALE HELP

FUR WORKER—EXPERIENCED ONLY need apply. Malik's Ltd.

WANTED—MAN WHO SOLD GOLD chain to buy radio from H. D. Mainwaring, call at store.

WANTED BY INVESTMENT CONCERN. Experienced security salesman. Box 3999, Colonist.

WANTED — MAN OR YOUTH FOR dairy. Apply 1250 McNair Street.

13A SALESMEN AND AGENTS

CHRISTMAS CARD AGENTS WANTED to sell "Made in Victoria" Christmas cards, priced as low as eighteen for $1. No licence required when you sell for a local firm. Art-Point Card Co. (over General Warehouse). Government Street.

MEN WANTED FOR RAWLEIGH routes in Victoria. Write immediately Rawleigh Co., Dept. CNI-127-BB, Winnipeg, Canada.

MEN WANTED FOR RAWLEIGH routes in Victoria. Write immediately Rawleigh Co., Dept. CNI-137-BB, Winnipeg, Canada.

SALESMAN, WITH ESTABLISHED routes, see us for fast-selling household necessity. 12 Arcade Building.

14 WANTED—FEMALE HELP

A FIRST-CLASS HAIRDRESSER IS ALways in demand. The most successful operators are trained in the Moler way. We have an opening in this new branch of America's most famous school of beauty culture to learn hairdressing, permanent waving and haircutting. Modern equipment, specially trained instructress and plenty of practice. The world's longest and strongest chain of practical hairdressing schools. Apply Moler Hairdressing School Room 204, 1104 Douglas Street.

CAPABLE WOMAN, LAKE HILL DIStrict. Housework, 25c an hour. Phone E 6897.

14 WANTED—FEMALE HELP (Continued)

GIRL WANTED, HOURS 1 TO 6, TO DO housework and take baby out. $10 month. Oak Bay district. Box 4099 Colonist.

GIRL OR WOMAN FOR GENERAL work, live in or out. 452 Dallas Road.

LADY, WITH FACTORY OR STORE EXperience, for making garments. Must be able to cut, machine, and complete. Write full qualifications and wages expected, giving phone number. Box 4048, Colonist.

ROOM AND BOARD OFFERED TO STUdent in return for services. Box 3983, Colonist.

WANTED—STRONG, CAPABLE YOUNG woman, general; sleep in. Box 4077, Colonist.

YOUNG LADY FOR JEWELRY STORE. Must have experience and references. State age. Box 4024, Colonist.

PERMANENT WAVING
$1.75
Haircut, 35c; Marcel, 35c; Shampoo, 25c. Facials, Manicures, Scalp Treatments, Etc.
114 WOOLWORTH BUILDING
VICTORIA HAIRDRESSING SCHOOL

16 AGENTS WANTED

AGENTS — WE ARE INTRODUCING new, fast-selling proposition. Every card player your customer. Local dealers wanted. Allied Sales Co., 369 Sydney, Winnipeg.

17 SITUATIONS WANTED—MALE

A J. GREGG — HOUSE WINDOWS cleaned, outside, 6c each. G 5023

BOY, 17, WOULD LIKE WORK. CLERIcal or otherwise; through matriculation, good at mathematics. Box 4054, Colonist.

CHAUFFEUR-GARDENER DISENGAGED. Local references. Part-time driving desired. Box 4005, Colonist.

EXPERIENCED YOUNG MAN, WITH closed car, desires position, office, chauffeur, steward, etc. Box 4075, Colonist.

I NEED WORK ANYTHING IN CARpentry building, repairs, shingling, at prices you can afford to pay. E 6776.

MALE NURSE AVAILABLE DAILY, weekly or monthly. Phone E 9874.

URGENT — CARPENTRY, KALSOMining, shingling, chicken houses. E 4270.

YOUNG MAN WANTED — WORK ON farm or dairy. Good reference. Box 4103 Colonist.

17A PAINTERS AND DECORATORS

PAPERHANGING, PAINTING, KALSOmining; experienced. Phone G 8627.

PAINTING AND PAPERHANGING LOW prices. Work guaranteed. E 4812.

$5.50 ROOM PAPERHANGING: $6 INcludes paper; $7 border. Archer, G 2728.

17C CARPENTERS AND CONTRACTORS

ALTERATIONS, HOUSERAISING, CONcrete work, repairs. O'Regan, G 7868, G 3250.

ANYTHING IN BUILDING OR REPAIRS. Roofing a specialty. E 4825. T. Thirkell.

ALL BUILDING—Reasonable charges. For estimates phone M. F. Paine, G 7058.

REMODEL YOUR FIREPLACE — FLASHing brick, general repairs or alterations; new work. Phone E 8542. J. Fairall.

WEATHERSTRIPPING

BE COMFORTABLE — PEACE METAL weatherstrips for windows, doors. Stops draughts, rattles, dirt. B. T. Leigh. E 9685.

18 SITUATIONS WANTED—FEMALE

COOK-GENERAL OR HOUSEKEEPER. E 8614.

DRESSMAKING AND PLAIN SEWING, 35 cents hour and car fare. Phone G 2547, after 6.30 p.m.

EXPERIENCED COOK OR HOUSEkeeper; reliable, Scotch, with little girl; near school, references exchanged. G 5234, Sidney.

EX-TEACHER, AGED THIRTY-FIVE, wishes position in store or office. Trustworthy, willing and obliging. Salary no object. Box 4036, Colonist.

GOOD PLAIN COOK REQUIRES POSItion, boarding house, private hotel, school, institution; or head waitress and cashier. Excellent references. Phone E 3084, Dismasand.

GIRL, 18, WANTS WORK, CARE OF children or light housework. Sleep in or out. Phone E 8839.

NURSE, HOUSEKEEPER, SECRETARY—Cooking, sewing, would travel. Box 4028, Colonist.

ORIENTAL GIRL, NEAT, CAPABLE, DEsires position, anything honorable, store or helper around home. References. Apply Box 4029, Colonist.

REFINED YOUNG WOMAN DESIRES room and board in good home. Will give services in return. Box 4085, Colonist.

REFINED YOUNG LADY WISHES POSItion as housekeeper for gentleman in nice home. Call Empire 4580.

RELIABLE PERSON FOR HOUSEWORK or plain cooking. Phone G 5989.

UNDERGRADUATE NURSE SEEKS EMploy. Reasonable. Phone G 0293, or Box 4129 Colonist.

WILL COOK, SERVE DINNERS, AND wash up; also help generally with weddings and teas. Phone E 8469.

WIDOW, 46, WOULD LIKE POSITION as housekeeper to elderly couple. Wages $5 per week. Box 4060 Colonist.

YOUNG LADY WANTS HOUSEWORK, 25 cents hour. Please phone G 2842, after 6.

18B STENOGRAPHER

THOROUGHLY EXPERIENCED STENOgrapher, bookkeeper, desires position whole or part time. Willing to accept moderate salary. Empire 8136.

NURSING AND CONVALESCENT HOME 20

HEALTH CENTRE PRIVATE HOSPITAL, Royal Oak, specializing in the care of the aged and chronic invalids. Terms reasonable. G 4979 and Colquitz 91.

21 PERSONAL

AH! PATIENCE AND TOIL WHEN mixed with understanding soil and copiously watered from wisdom's well, will make anything grow. Why not plant a few everlasting flowers in the "Garden of Life" and watch them bloom. Our coarse whole wheat bread (free from molasses, sugar or white flour) is an easily assimilated food that builds and satisfies. Our English muffins, crumpets, tea cakes and brandy snaps chase. Real profits—buy our quality foods. Goldan Loaf Bakery, 711 Fort St.

A NUMBER OF INQUIRIES HAVING been made by the public for the beautiful, useful and economical Pure Products shown for the first time at the Provincial Exhibition, Mr. A. C. McLennan has the pleasure to announce that Pure Products can be obtained at his new Drugateria, corner of Government and Johnson. Phone E 1633.

A QUIET, NICE AND INEXPENSIVE place to dine for Sunday meals. Luncheon, 40c and 50c; dinner, 50c and 60c. Mayfair Cafe, 1011 Broad St., at Fort.

A RELIABLE FISH MARKET: ALL fresh fish direct from the sea. Askey's Fish Market, 624 Yates. G 7101.

AVOCADOES, GORDON HEAD CANTAloupes (none better). Strawberries and all fresh fruits in season. Lilley's Confectionery, 1409 Douglas St., E 5511.

A PERMANENT BY BERT WAUDE HAIRdressing Realistic Method exclusively. $5. 709 Fort Street. E 4023.

ALL FURNITURE REPAIRED AND crated reasonable. Redfern, 1019 Fort. E 2242.

ACCURATE, UNSURPASSED READING with lyred sketch of yourself. 25c. Consult Mme. Mobius, Balmoral Hotel.

A SPECIAL — KRUSTY ROLLS, TWO dozen 15c. Small's Bakery.

BIGGER SALE — WAIT FOR BETTER values. Four days' one-cent sale at Minnis' Drug Store, Yates St., October 2 to 5.

BROKEN YOUR GLASSES? — SAVE money on repairs. Gordon Shaw, Woolworth Building.

BUTTER COOKIES, SHORTBREAD SUNbursts, apple, raisin and mince pies, mixed tarts. Mansfield Bakery, 935 Yates.

CLEARANCE OF BLOUSES IN FLAT and pebble crepes, $1.98. Van Handerchelets, 15c up. Max Meighen, 718 Yates.

DOUBLE SERVICE IN WANT ADS

You can telephone your answers as well as your classified advertisements to The Colonist. Readers are often interested in Want Advertisements that do not carry the names or addresses of advertisers, but a Colonist box number. For the accommodation of those readers who find it inconvenient to write an answer, and to serve the advertiser better,

We Will Take Replies to Box Numbers Over the Telephone

The Colonist service is available from 8 a.m. to 10 p.m., excepting Sundays. Phone Empire 4114.

21 PERSONAL (Continued)

CHUT SALAD CREAM. Sold now in bulk as well as jars, at new low prices.
At Hudson's Bay Co. and all good grocers.

CHINA AND GLASS RIVETER, ANTIQUE restorer. W. Dickinson, expert, 20 years' experience. E 9787, 1041 Fort St.

CHAUFFEUR, WAITER WANTS POSItion. E 7766.

DANISH PASTRY, SCOTCH SHORTbread, fruit cake, pecan rolls, macaroon tarts. Mansfield Bakery, 835 Yates.

ECZEMA, ITCH, PIMPLES, PILES. TRY George Lee's Chinese Remedy, 1219 Govt., Spencer's, Hudson's Bay, Owl's.

FUJI SAN, 845 FORT STREET—GIFTS. Oriental linens and curios.

GOOD SHOES ARE WORTH A GOOD RESOLE. Bob Hawkes' Shoe Repairs, Trounce Alley, back of Central Building.

GLASS — PLAIN OR SHATTERLESS, fitted in cars. Meston's, 1407 Broad.

MARVEL CUP READER — PRIVATE parties, etc., afternoon or evening. Personal or business questions answered. Appointments. Box 3941, Colonist.

MEN'S WINTER UNDERWEAR FOR less money. Pritchard's, 1329 Government Street.

MADAME COLLETT, BY APPOINTment only. 715 Courtney St. E 6192.

NURSE WOULD CARE FOR INVALID IN own home; splendid situation; $10 per month. Box 4097, Colonist.

PERSONAL CHRISTMAS CARDS—THE Dixon-Hibben line is the best and most reasonably priced. Order now.

ROWE'S FISH & POULTRY, 641 PORT—Socks shrimps fresh daily, 20c lb.

SPIRELLA SUPPORTING GARMENTS. Office, Alvin Apts., 1009 Johnson St., G 7019.

SEE THE NEW POLO BERET TAM FOR boys, 75c; children's Tams, Fowler's Children's Shop, 734 Yates Street.

THE FIVE C's AND ALBION CRICKET Club watch has been awarded to ticket No. 1000. The committee wishes to thank all those who helped.

TEACUP READING AND CARDS. 4 TO 6 o'clock. 848 Courtney Street. G 4077.

WATER DIVINER, USING ENGLISH method. Every location guaranteed on crown of spring. D. A. Downey, R.M.D., Sidney P.O.

WRINGER ROLLS PUT ON WAITES' Key Shop, 1411 Douglas St.

YOUR DOLLARS GO FARTHER AT Victoria Upholsterers' Company, 714 Cormorant Street.

WEDDING INVITATIONS
and
PERSONAL STATIONERY
requires close attention to detail.
WE SPECIALIZE
in this class of work, and are confident you will be pleased with our efforts.
THE COLONIST
1211 Broad Street. Phone G5241
Printing, Lithographing
Bookbinding, Engraving
Die Stamping

21A HAIRDRESSERS AND BEAUTY SPECIALISTS

AT THIS SEASON, OWING TO THE sun-bleached condition of the hair, we recommend your permanent be of the highest quality. We are pleased to advise Hilda Beauty Shop, Oak Bay. E 6732.

DISTINCTIVE PERMANENTS, MARCEL and finger waves by expert operators. Ivy's Beauty Nook, 714 View Street.

HELENE CURTIS PERMANENT WAVE, full head; with trim, shampoo and finger wave included, special for only $3.25. Licensed operators. Helene Curtis Parlor, 825A Yates Street. E 5525.

HAIRDRESSING IN YOUR HOME; EXperienced operator. Empire 7502.

MACHINELESS PERMANENT—NO MAchine, 10 steps, $5 and $8.50. Heatherless permanent, $2, $5 and $8.50. Haircutting, scalp treatment, marcels, finger waves, manicures. C. W. (Bill) Atkinson, Sella Beauty Shoppe, 1025 Cook. G 4943.

MAISON TYRRELL PARLORS, FOURTH Floor, Spencer's. No appointment specials between 9 and 10 a.m. daily. Shampoo and finger wave, 75c; shampoo and marcel, 75c; finger wave or marcel 50c. Permanents from $4.00.

SPECIAL OIL PERMANENT, WITH shampoo, $2.50. Bonat Wave, $5. Marie Franklins, 500 Beverley Hotel. E 2234.

$1.75 — PERMANENT WAVE — $1.75 (Shampoo and Finger Wave included) Haircut 25c; Marcel 20c; Finger Wave 25c; Shampoo 25c; Shampoo and Finger Wave 40c. G 0234. Room 208, 1104 Douglas.

$2.50 $3.00, $5.00 OIL PERMANENTS. La France Beauty Salon, Mme. Miles, prop., 1110 Douglas Street. Entrance through Fletcher's Music Store. E 7442.

$1.98 AND UP, PERMANENT WAVE, marcel and finger waving. Miss Martin, 1209 Esquimalt Road. E 2352.

23 EDUCATIONAL

NIGHT SCHOOL CLASS IN LIP-READing for those who are hard of hearing. Free public demonstration at the High School on Thursday, October 4, at 7.30 p.m. Regular class commences Thursday, October 11, at 7.30 p.m., if sufficient enroll.

ROYAL BUSINESS COLLEGE, 1009 GOVernment, phone G 6016. E. W. Sayer.

SPROTT-SHAW BUSINESS INSTITUTE—Affiliated with the Business Educators' Association of Canada. Next enrolling date: Day school, September 24; night school, September 25. Complete courses, individual instruction, experienced teachers. Call or write for prospectus. 1012 Douglas St., or telephone E 7184.

SPROTT-SHAW BUSINESS INSTITUTE—Affiliated with the Business Educators' Association of Canada. Next enrolling date: Day school, October 1; night school, October 2. Complete courses, individual instruction, experienced teachers. Call or write for prospectus. 1012 Douglas St., or telephone E 7184.

TUTORING IN ELEMENTARY AND high school subjects. Miss M. H. Pennington, 441 Vancouver. E 8597.

TUITION AT HOME IF DESIRED in matho. etc. A. D. Muskett, E 4191.

VICTORIA CITY NIGHT SCHOOLS OPEN Monday, October 1, at 7.30 p.m. Classes in gasoline engines, electrical engineering, steam and Diesel, woodwork, metal work, machine and architectural drafting, mathematics, commercial subjects, salesmanship, public speaking, French, Spanish, art, cooking, dressmaking, millinery, etc. Full particulars at School Board Office, City Hall. Phone G 1413.

VICTORIA SCHOOL OF ART, INA D. D. Uthhoff, Dip. G.S.A. (Scotland), deckhouse studios, Union Building, reopens September 12; prospectus. G 8161. E 4253.

24 MUSIC

ANNIE SEMPLE, PIANO; ERNEST SEMple, violin. Studio, E 2811; residence, G 7185.

COLUMBIA SCHOOL OF MUSIC, PIANO, violin, vocal, theory; special terms now. Personal interview, 2 to 8. Phone G 7324.

MRS. RUBY MOORE, 3749 QUADRA — Violin, piano, theory. G 5688.

24 MUSIC (Continued)

FLOWRIGHT'S — GUITAR, MANDOLIN, banjo school; 1116 Broad; E 6843, E 8062.

24A PIANO

ISABELLE PIKE, A.T.C.M., VIRGIL piano method. Studio, 29 Linden. E 9127.

MISS MOORE, L.A.B.—EASY, ATTRACtive methods. Adult and children beginners. All grades. Children's classes, band, music clubs. Low fees. E 9859.

MARJORIE TEBO, L.A.B., A.L.C.M.—Piano, theory, harmony, aural. Studio 309 Linden Avenue. Phone E 7065.

PIANO TUITION, THOROUGH PLEASing method; theory; your home optional. Low fees. 2826 Gov't. G 4562.

24C SINGING

HENRY McCLEARY, A.T.C.L., M.R.S.T., Singing and Elocution: 635 Fort St.

MARY McCOY JAMESON, L.T.C.M., teacher of the art of singing. Students so desiring prepared for leading examinations. Studio, 1001 Foul Bay Road.

MAJOR CROMPTON, TEACHER OF singing. Hours by appointment. Phone E 3697.

25 DANCING

BALLET, ACROBATIC, TAP AND HIGHland dancing classes starting September 17. Violet Powkes' Studio, 1112 Gov't.

DOROTHY COX, M.A.O.D., LONDON, England, all branches; term begins Sept. 15; register now; prospectus. E 7638.

26 DRESSMAKING

EXPERIENCED DRESSMAKER, 1191 Leonard Street; costs, suits and alterations. E 9556.

EXPERT DRESSMAKING; LONDON EXperience. Phone E 7434.

29 LOST AND FOUND

FOUND — TWO AND ONE-HALF SETS false teeth, Beacon Hill. Phone G 1471.

LOST, SEPTEMBER 21, AT OR NEAR Capitol Theatre, lady's square gold wrist watch, embossed sides, leather strap. Reward. G 4068.

LOST—SMALL BOY'S PET, BLACK police pup, four brown paws. E 8779. Reward.

LOST SINCE LAST SUNDAY—BOSTON bull, 15 months old. Please phone G 2281, 2826 Cedar Hill Road.

LOST, SATURDAY, BETWEEN BROUGHton and Spencer's, small change purse containing $5 and change. G 8160.

LOST—IVORY AND GOLD CIGARETTE holder and case, on Douglas Street. Reward. E 8812.

LOST—GLASSES, IN BROWN CASE. Phone G 5877. Reward.

LOST — COCKER SPANIEL PUPPY. Phone G 3946.

WILL THE MAN WHO PICKED UP black purse and brown gloves on Hillside Avenue Saturday morning please phone G 2074.

WILL PARTY WHO REMOVED MAPS, belonging to driver's license, etc., out of California car please mail to Box 3992, Colonist.

31 MONEY TO LOAN

CAPITAL CITY BUILDING SOCIETY & Savings & Loan Association, 119 Pemberton Building. Drawings for 10-year free loans. Phone E 6741 for prospectus. T. J. Nicholls, secretary.

MORTGAGE MONEY AVAILABLE IN sums ranging from $250 upwards; reasonable charges; quick decisions. Building loans a specialty. P. R. Brown & Sons, Ltd., 1112 Broad Street. Phone G 7171.

WE HAVE THE FOLLOWING AMOUNTS available for first mortgages: $300.00, $500.00, $700.00, $850.00, $1,000.00, $1,200.00. Building loans a specialty. Moderate charges. Brown Bros., 214-8 Pemberton Building.

$40,000 AVAILABLE FOR MORTgages loans on downtown business properties. Low rate of interest. P. R. Brown & Sons, Ltd., 1112 Broad St., phone G 7171.

33 BUSINESS DIRECTORY

AUTO GLASS

REPLACEMENTS WHILE YOU WAIT. MELLOR BROS., LTD., 919 Broughton.

CHIMNEY SWEEP

HEARN, CLEAN SWEEP, MAKE RESerVations now 2167 Ross Street. G 2642.

EMBOSSED STATIONERY

PRIVATE STATIONERY EMBOSSED IN any design or color. The Colonist Commercial Printing Dept., G arden 5241.

FLOOR SURFACING

V.I. HARDWOOD FLOOR CO., 707 Johnson; reduced prices. G 7314.

WESTERN FLOOR, 454 GORGE ROAD. Old or new floors. E 9915.

INSURANCE

FIRE, AUTO, INSURANCE — SEE LEE, Fraser & Co., Ltd., 1222 Broad St.

LITHOGRAPHING

LITHOGRAPHING — LITHOGRAPHING, engraving and embossing. Nothing too large and nothing too small. Your satisfaction is your advance agent. The Colonist Printing & Publishing Co., Ltd.

PUBLIC STENOGRAPHERS

ETHEL SEYMOUR, 207 CAMPBELL Building. Douglas Street. Phone G arden 3528. Authentic manuscripts, law and general. Strictly confidential.

WOOD AND COAL

ALL BEST SOOKE SLABWOOD
$4.50 1½ CORDS
Guaranteed full measure; 2 cords cordwood, 4-foot lengths, $8.00. Phone E 3344.

A REAL BARGAIN—SOOKE SLABwood, $3.35 double load. One week only. E 2743.

ALL BEST AND DRY LOAD CEDAR, $1.90; fir millwood, $3.50 card. E 6722.

BEST MALAHAT HEAVY SLAB WOOD. Store lengths $2.50 cord. G 2124.

BARK, $6; 4-FT. CORDWOOD, $4; 12-in. $9. A Bown. G 0089.

COLWOOD MILLWOOD, $2.75 CORD—Edgings, $2.50; dry millwood, $3.50; cordwood, 14-in., $5.50. V. McTavish. G 6202.

COOPERAGE WOOD, KINDLING, $1.50; stove wood, $2.50; block, $3.00 ½ cord. G 2341.

DRYLAND MILLWOOD, $2.75 A CORD. Better than cordwood. Cameron Wood & Coal Company, Ltd., 1114 Broad Street. Phone E 4135.

GUARANTEED BONE-DRY, 1ST GROWTH cordwood, $5.25 cd., any length. E 8591.

NO. 1 DRY FIR BUSH BARK, $6.00 cord. E 9384.

FIRST GROWTH FIR CORDWOOD, 2¼-cord lots, $3.90 cd., guaranteed. E 6828.

HILLCREST DRY WOOD, $2.25 CORD, split. Heavy furnace slabs, $2.50. G 6424.

MILLWOOD, CD., $5.25; TWO OR MORE, $5. In city. Cedar blocks, $2. Inside blocks, $5.50; cordwood, $6. E 4522.

NO. 1 C'WOOD, 4 FT., 2 CDS., $6.00; 16", $5.50; 2 cds., $10.50. Dry, $9.00. G 8579.

NO. 1 CORDWOOD, $4.25 CORD IN three-cord lots

A Mart for Busy Readers—Property for Sale or Trade

47 ROOM AND BOARD (Continued)

CHERRY BANK, PRIVATE HOTEL. Rates $2.00 daily, $12.50 weekly, $25.00 monthly and up, including all meals. Five minutes from centre of city. Jersey milk and farm produce from proprietor's own farm. 816 Quadra St. G 0164

"CARTER HOUSE," 736 COURTNEY ST. Board-residence, $30 month. E 4920

"CRAIGMYLE" — FAYINO GUESTS, moderate. 1037 Craigdarroch. G 0031

GOOD BOARD, NICE ROOMS. CLOSE in. 1 or 2 adults, ladies or gentlemen. Rates very low. E 2835.

"HARNHAM," 1221 ROCKLAND. RATES from $35.00 up monthly. Hot-water heating. White help exclusively. E 0255.

HOME-LIKE, EXCLUSIVE, MODERN. Low rates. Garage. 330 Moss Street.

IN PRIVATE HOME, ROOM FACING south. Garage. Phone G 1818.

NEAR JUBILEE HOSPITAL. G 6365, mornings.

ROOM AND BOARD FOR GENTLEMAN; easy walking distance, near North Ward Park; reasonable rates. Phone E 5992.

POCCABELLA—Private boarding house, central, reasonable, large garden. G 0030.

SUPERIOR HOME. TWO BUSINESS ladies; large room. $25 month. E 4937.

"THE MAPLES," 1206 YATES—SELECT room and board, reasonable. G 7745.

"THE OAKES," 1149 ROCKLAND AVE. Rates $30.00, $25.00 monthly. E 5443.

WIDOW WITH COMFORTABLE HOME offers board and room to retired gentleman as paying guest. Box 4095, Colonist.

1033 PENDERGAST, COMFORTABLE, home cooking. Very moderate. E 1065.

1319 MINTO ST. — COMFORTABLE home; reasonable rate. E 2091.

48 ROOM AND BOARD WANTED

MARRIED COUPLE DESIRE REASONable room and board for few weeks. Box 3965, Colonist.

WANTED — REFINED HOME AND board for two high school students; $50 inclusive; Oak Bay. References exchanged. Box 4081, Colonist.

49 ROOMS TO RENT

49A FURNISHED

GENTLEMAN TO SHARE LARGE, WELL-furnished room and kitchenette; rent very low. Apply 1157 Fort Street, 6 to 9 p.m.

GORGE ROAD WATERFRONT—TWO OR three furnished rooms, heated, open fireplace; garage; suitable for retired couple. G 6301.

THE HOTEL DOUGLAS IS OFFERING EXTREMELY LOW RATES for transient and permanent guests. Inspection invited.

IN CLUB BUILDING, CENTRALLY LOcated; $10.00 to $15.00. Gentlemen only. Apply Secretary, 1218 Langley.

JAMES BAY, 569 TORONTO — COSY, well-furnished rooms, kitchenette, furnace. E 4785.

TWO OR THREE FURNISHED ROOMS, heated, open fireplace, garage. Suitable for retired couple. G 6301.

"THE GROVE," 886 BANK. E 5653 WITH or without meals. Oak Bay car.

2 WELL-FURNISHED ROOMS, EVERY convenience. 261 Belleville. Phone E 5360.

50 ROOMS WANTED

ONE WARM FURNISHED OR UNFURnished room for business woman, two blocks Oaklands School. Box 3946 Colonist.

53 FLATS AND APARTMENTS TO RENT

APARTMENT SEEKERS

OAK BAY APARTMENTS—Spacious suites, fully furnished, including electric range and Frigidaire ..... From $65.00
RAEBURN HOUSE—Modern four-room unfurnished suites, newly decorated, with gas range. Garage $2.50 extra.... $40.00
HAMPTON COURT—Unfurnished suites of four and five rooms, newly decorated, with gas range ..... From $40.00
MARINE CHALET—Victoria's finest furnished kitchenette apartment; has steam heat, electric range and refrigeration. From $36.00
BELL BLOCK, OAK BAY—Choice suites of one and two bedrooms, newly decorated, with gas range. Nominal rent. From $25.00
MICHIGAN STREET—Three-room unfurnished suites, near the car line. Rental as low as $15.00
LANGLEY APARTMENTS — Three-room suites, fireplace, hot-water heat. Right in town $15.00
THE ROYAL TRUST COMPANY
Real Estate Dept.
1202 Government Street ..... E 6126

A FURNISHED APARTMENT, ELECTRIC stove, two real bedrooms, a dinette kitchen, radio and phone included; close to St. Margaret's School. Apply 1609 Gladstone Ave.

ALSA MANSIONS — FAIRFIELD DIStrict, 520 Cook St. Well kept and well heated. Only three suites still available. Very moderate rentals. E 0961.

AT THE GLENGARRY OR LINDEN Apartments, modern hot-water heated suites to rent. Apply to George Randell, 1303 Douglas. Phone G 7241.

AT SAVOY MANSIONS — FURNISHED or unfurnished suites, two bedrooms. Phone G 6632.

A BRIGHT SUITE AT MT. DOUGLAS. Just decorated. Block to lovely park. Handy to beach, links, tennis. E 4622.

AT MOUNT EDWARDS, FURNISHED or unfurnished suite (two bedrooms). E 4922.

A VERY SUPERIOR 3-ROOMED SUITE, fully furnished, desirable locality. Phone G 2528.

APARTMENTS, NICELY FURNISHED, three rooms, bath, $15.00 up. 508 Montreal.

AT 645 DUNEDIN ST., BRIGHT FURnished apartment. G 7762.

AT 1748 FORT, FIVE-ROOMED SELF-contained flat; low rent. E 9795.

A ROYLE COURT, 424 LINDEN. WELL heated, unfurnished. Caretaker. E 9963.

ALVIN — MODERN, HEATED APARTments, furnished. 1009 Johnson.

APARTMENTS — WHEN OTHERS FAIL to suit you, phone E 5072.

ATTRACTIVE SUITE, FURNISHED OR unfurnished; 240 Linden Avenue.

BRIGHT, CLEAN APARTMENTS NICE large windows. Reasonable. G 0320.

BON ACCORD, 848 PRINCESS AVENUE. Warm, comfy, bijou suites. Close in.

BELL APARTMENTS, 1017 COOK ST.—Three-room heated suite. G 1462.

MANOR MANSIONS

CRAIGDARROCH, UNFURNISHED SUITE, modern in every way, close in, high location, dignified surroundings. A. A. Meharey & Co., 624 Fort St. E 1167.

COMFORTABLE APARTMENT, SUIT couple; everything provided; well furnished, fireplace, gas. 1121 Burdett.

COSY BUNGALOW AND FURNISHED flats; low rents free water, fuel. 1785 Ross.

DUPLEX — FOUR-ROOM FLAT; HOT-water heating, basement, garage; close in; water included. $18. Apply 623 Bay.

FOUR-ROOM SUITE, UPSTAIRS, FULLY furnished; heat and water supplied; electric range, kitchen cabinet; to grown-ups, reliable tenants. $20. All outside rooms and garage. Corner Bee and Marion, Oak Bay. 1951 Bee, phone E 8628. I. Montgomery.

FURNISHED APARTMENTS, 2, 3 AND 4 rooms, from $14.00 to $20.00 per month. Close to High School. 1351 Pandora. Phone E 2858.

THE NORMANDIE

FULLY FURNISHED SUITES; moderate rents; private bath; beautifully clean, suitable for ladies. E 6264.

FURNISHED APARTMENT, 2 ROOMS, open fireplace, gas furnace, garage; low rent to a couple. Phone E 7773.

GRETTA LODGE, 1805 ELFORD — Lovely small furnished suite. E 0460.

HARROGATE APTS., OAK BAY. DE luxe. One vacancy. E 8553.

HUMBOLDT APTS. — Furnished downstairs suite; rooms, $3.50 up. G 0129.

NEW TWO-ROOMED SUITE, HARDwood floor; H W heat. 1153 Yates.

ROCKLAND COURT—HIGH UP, QUIET, MODERN, LARGE ROOMS. SEA VIEWS; LARGE GARDEN. E 6885.

SEACROFT — LUXURIOUS SEA VIEW apartment; all electrical; garage. Phone G arden 8111.

SUITE VACANT MELLOR APARTments, 819 Broughton St.

SUPERIOR, FULLY FURNISHED SUITE, available Oct. 1. The Duchess. E 6040.

53 FLATS AND APARTMENTS TO RENT (Continued)

SCOTT APTS.—COMFORTABLE ROOMY suites. Reasonable rates. E 6311.

BEVERLEY HOTEL APARTMENTS
724 Yates Street, Off Douglas
"Next Door to Everything in Town"
TOURISTS—A welcome awaits you at this homey hotel. Ideal housekeeping rooms, bedrooms and suites at reasonable rates by day, week or month. Free gas, light, phone, elevator. Large comfy lounge. Phone E 5614. J. A. Griffith, Prop.

TREBARTHA, 1056 VIEW—BEST VALUE in city; close in, clean, comfortable; $15.00 up, with private bath. G 4052, or Heisterman, Forman & Co.

WESTHOLME HOTEL, 1417 GOVT — Rooms, modern apartments, furnished or unfurnished, at greatly reduced rates.

WOOLWORTH APARTMENTS—ATTRACtive double suite. Phone E 7092.

2 ROOMS, WITH KITCHEN AND PANtry, furnished or unfurnished, furnace-heated; garage. Apply 1416 May Street. Or phone E 5917.

$600 GORGE ROAD—NEWLY DECOrated, furnished or unfurnished, two and three-room heated apartments; ten minutes H.B. Garage. $13.00 up.

54 FLATS AND APARTMENTS WANTED

MARRIED COUPLE DESIRE SMALL apartment or downstair portion of private home; fireplace. State rent. Box 3054, Colonist.

55 HOUSES TO RENT

55A FURNISHED

A FURNISHED BUNGALOW, 5 ROOMS, garage; high and near Quadra Street School; $35.00. 2161 Fifth Street. Apply 1509 Gladstone Ave.

COTTAGE BY THE SEA; CLOSE TO street cars; furnished, six rooms, bathroom, etc.; all modern conveniences; garage; $30.00. Also similar one, unfurnished, at $15.00. Phone E 2211.

FURNISHED SIX-ROOM BUNGALOW; hot-water heat; waterfront. Oak Bay. G 6665.

MODERN HOUSE, ALSO FOUR ROOMS, semi-modern. Low Winter rates. E 1873.

SMALL SUITES AND FURNISHED cabins at the Gorge. $10.00 to $15.00 month, water and light included. Victoria Tourist Camp. G 2310.

801 COLLINSON ST., FURNISHED 4-roomed cottage; electric range; including water, $22.50. Elsie B. Richards, 605 Courtney, phone E 7732.

55B UNFURNISHED

2803 CEDAR HILL, 3-ROOM SUITE $10.00
1411 HARRISON ST., 5-room bungalow 15.00
1022 BANK ST., 5-room bungalow ... 16.00
2142 McNEILL AVE., 6-room bungalow 25.00
438 DALLAS RD., 8 rooms 30.00
2848 DEWDNEY AVE., 7 rooms 40.00
A Large Selection of Others
FEMBERTON & SON, LTD.
625 Fort Street ..... Phone G 8124

1242 Centre—5 rooms; 2 bedrooms... $15.00
566 Toronto—5 rooms; 3 bedrooms.. 18.00
2535 Government—7 rooms; 3 bedrooms; garage 20.00
834 Courtney—9 rooms; 5 bedrooms. 30.00
1036 Penderest—6 rooms; 3 bedrooms 20.00
2612 Douglas—8 rooms; 2 bedrooms.. 30.00
438 Richmond—6 rooms; 2 bedrooms; furnace and garage 35.00
1424 Point—6 rooms; 3 bedrooms; furnace and garage 25.00
71 Wellington—7 rooms; 4 bedrooms; hot-water heated 40.00
918 Moss—10 rooms; 5 bedrooms; hot-water heated 50.00
1583 Monterey—6 rooms; 2 bedrooms; furnace 20.00
2312 McNeill—6 rooms; 2 bedrooms; furnace and garage 27.50
1529 Montreal—6 rooms; 2 bedrooms; hot-water heated; garage 27.50
2275 Woodlawn—6 rooms; 3 bedrooms; furnace 25.00
HEISTERMAN, FORMAN & CO.
Phone E 4181

1560 Wilmot Place, 8 rooms, furnace, garage $22.50
2218 Beach Drive, 6 rooms, furnace 25.00
1238 Beach Drive, 7 rooms, hot water, furnace, garage 40.00
402 Chester St., 7 rooms, furnace.. 35.00
457 Moss St., 6 rooms, furnace ... 22.50
2619 Graham St., 6 rooms, furnace, garage 27.50
650 Wilson St., 4 rooms, garage ... 12.00
659 Cormorant St., 6 rooms 19.00
1113 Yates St., 4 rooms, including water 12.00
E. E. HEATH
625 Yates St. ..... Phone E 1061

288 VINCENT AVENUE, 2 ROOMS.. $ 7.50
2120 CLARKE ST., 5 rooms, modern. 12.00
809 VIEW ST., 2 rooms, good condition, including water 12.50
1671 FERN ST., 6 rooms, clean and modern 15.00
725 PINE ST., 5 rooms, modern.... 16.00
1045 DAVIE ST., 4 rooms, modern.. 17.50
978 ESQUIMALT RD., 7 rooms, modern, excellent condition..... 35.00
P. R. BROWN & SONS, LTD.
1112 Broad Street ..... Phone G 7171

ESQUIMALT ROAD — Good, warm house; high position; six rooms.. (20.00
OAK BAY—Near street car, good position; seven rooms 22.50
OAK BAY — Eight rooms; furnace, garage 35.00
COOK AND QUADRA — Five-room bungalow; good garden; tennis lawn 30.00
OLIVER & MATHIESON, LTD.
840 Fort Street ..... Phone E 5081

HOUSES—APARTMENTS
Furnished—Unfurnished
Up-to-date rental service
HEISTERMAN, FORMAN & CO.
608 View St. Phone E 4181

A FOUR-ROOM HOUSE AT GOLDstream, near school; chance to cut wood for rent; good road. Apply 1609 Gladstone Avenue.

ATTRACTIVE, SIX-ROOMED, WATERfront residence, Portage Inlet; newly decorated; $25.00. E 6355.

CANNON'S CARTAGE CUTS MOVING costs in half. Careful handling. E 6621.

COUL BAY—FIVE-ROOM BUNGALOW, every convenience; new furnace; redecorated; near school and car. Owner, G 2872.

FAIRFIELD, SEVEN ROOMS, FULLY modern, near school, park and sea. E 9139.

FOUR-ROOM COTTAGE, WILLOWS, $12 per month, including water. Phone G 4096.

FIVE-ROOM COTTAGE, NEAR BUS line, $12. Apply 1227 Denman.

FOUR OR FIVE-ROOM HOUSE. 864 Byng Street, Oak Bay.

FOUR-ROOM COTTAGE, $12.00. 3885 Cedar Hill Road. G 3620.

JAMES BAY—MODERN, EIGHT ROOMS, excellent condition, furnace, gas. E 8167.

MODERN SIX-ROOM HOUSE, NEAR waterfront, overlooking sea; available October 15; rent $25.00. Phone E 3022.

MODERN 6-ROOM HOUSE, RECENTLY renovated; Belmoral, near Stanley. 526. E 5738.

SMALL COTTAGE, GARDEN, FRUIT trees; quiet surroundings; low rent. E 0152.

TO RENT — TWO-ROOM COTTAGE, modern plumbing, recently built, $18 per month in advance. Box 4112 Colonist.

TWO, SIX-ROOM HOUSES, NEAR school and car. G 3881. 1209 Princess Avenue.

UPLANDS, STRANGMAN HOUSE, 10 rooms $60.00
238 Douglas Street, 9 rooms..... 60.00
1521 Elford Street, 8 rooms..... 40.00
2124 Central Avenue, 7 rooms..... 25.00
13 Olympia Avenue, 8 rooms..... 30.00
1836 Davie Street, 8 rooms 30.00
1825 Lillian Road, 5 rooms 27.50
1845 Fern Street, 7 rooms 25.00
1346 Harrison Street, 8 rooms..... 25.00
466 Constance Avenue, 5 rooms... 25.00
1530 Bank Street, 6 rooms 22.50
812 Bank Street, 6 rooms 22.50
784 Hillside Avenue, 8 rooms..... 18.00
1017 View Street, 8 rooms 18.00
1909 Birch Street, 6 rooms 18.00
2238 Whittier Avenue, 5 rooms 15.00
THE ROYAL TRUST COMPANY
1202 Government Street ..... E 6126

VACANT — VICTORIA WEST, FOUR rooms, bath, garage; $12.00. Gorge district, four rooms, new, fully modern, $20.00.

$20 TO RELIABLE TENANT — NO 11 Hampton Road, 4 rooms, practically a new bungalow, one and a half years old, consisting of living-room, 2 bedrooms, kitchen with plenty of cupboards; upstairs floored edge-grain polished floors; 2-piece bath; inside entrance to full cement basement, garage; good lot. Will be vacant on the twenty-ninth. Owner, I. Montgomery, 1951 Bee St., phone E 8629.

55 HOUSES TO RENT (Continued)

7-ROOM HOUSE WITH LARGE LIVING-room, sunroom; newly decorated and floors polished; good basement, furnace, garage. Four lots, in fruit trees and garden. Situated south of Oak Bay Avenue. Rent $20.00. J. N. Holland, 208 Pemberton Block.

1411 MITCHELL STREET, OAK BAY, one block from car—7 rooms, basement, furnace and garage; $22.50 per month. Phone Owner, G 2330.

5-ROOMED MODERN HOUSE, $14.00; garage, 878 Dupplin, and Cloverdale car.

1416 TAUNTON ST.—FIVE ROOMS, part basement; good lot. Will sell or rent. Phone E 9479.

2502 BLANSHARD ST.—FOUR ROOMS, close in, no car fare; $15.00 per month. In nice shape. E 3963.

533 CORNWALL ST.—MODERN BUNgalow, four rooms; rent $25.00. E 0178.

5-ROOM COTTAGE, FURNACE; FIFTH Street. Keys at 1315 Camosun.

3-ROOM COTTAGE TO RENT; ADULTS only. Phone G2663.

6-ROOMED COTTAGE ON CONSTANCE Avenue. Phone E 2758.

57 WANTED TO RENT—HOUSES

57A FURNISHED

LARGE, BRIGHT ROOM, FURNISHED, housekeeping (men); $1.50 weekly. 1905 Blanshard Street.

WANTED—FURNISHED OR SEMI-FURnished four or five-roomed house. Esquimalt or Victoria West; rent $20.00 or lower. Box 4016, Colonist.

WE HAVE RELIABLE TENANTS FOR A six and eight-room furnished house; permanent tenancy. Early possession. Swinerton & Musgrave, Ltd. E 3023.

57B UNFURNISHED

WANTED BY CAREFUL TENANT — Eight or nine-roomed house, walking distance from town. Reasonable rent. Must have furnace. Box 3966, Colonist.

61 SUMMER RESORTS

61A COTTAGES AND CAMPSITES

DEEP COVE—COTTAGES AT $30, $40 and $50 per month. See Sparling, at Sidney or Deep Cove. Phones 1 and 1027 Sidney.

TO RENT — THREE-ROOMED FURnished cottage, Portage Inlet. Close bus. Private beach. Phone E 1311.

64 MACHINERY

TWO SECOND-HAND 100-H.P. TUBULAR boilers for hot-water heating, $100 each. Marine Iron Works, 515 Pembroke Street.

65 AUTOMOBILES

IF YOU ARE THINKING OF BUYING A car, new or used, consult us about our monthly payment plan.
ISLAND FINANCES, LIMITED
1112 Broad Street, Vic., B.C., Phone G 7171

TWO-WHEEL TRAILER FOR SALE; 350 Government Street.

RADIATORS AND FENDERS

AUTO RADIATOR, BODY AND FENDER Specialists. Workmanship that cannot be excelled.
BURGESS BROS.
1209 Quadra Street ..... Empire 8231

65A FOR SALE

A 6-TON PACKARD TRUCK, ENGINE O.K., $100. 1932 Rockne engine, like new, only $150. 6-ton Packard rear-end, make a good logging trailer, only $150. 1½-ton International truck parts, Garford 2-ton chassis (new), $550. Dual-tired logging trailer, overload springs, tires nearly new, $350. We have spare parts for the following late model cars in stock: 1924-30 Buicks, Cadillac, Chevrolet, Chrysler, Dodge, Essex, Model "A" Ford, Hudson, Hupmobile, Jewett, Paige, Pontiac, Reo, Studebaker, Willys-Knight; also a large assortment of truck parts: 8-H tires, all sizes; batteries, generators, starters.
PACIFIC AUTO WRECKING CO., LTD.
937 View St. ..... Phone E 7521

A CHRYSLER "58" 4-CYLINDER 1926 touring car, licensed and ready to go; these fine cars are well designed and are powerful and reliable transportation; full price $75. A Dodge 1925 touring, licensed and with good tires, in best condition and mechanical condition; full price $75. A 1925 Ford four-door sedan, with balloon tires, good running order, licensed, $35. Cash for cars and trucks without delay.
W. FRANK CAMERON AUTO PARTS
949-953 View St. ..... Phone E 6632

A 1931 CHEVROLET, ATTRACTIVE condition. Mutual Auto Sales.

BILL BRIDGEWOOD, FORMERLY OF Bess Motor Co., is now located at Government and Herald Sts. Expert repairs on Nash and Chevrolet. E 6111.

BEST CASH OFFER TAKES 1926 CHEVrolet touring, in fine running order; good rubber. Must sell. G 6848.

CHEVROLET, 1927, BARGAIN. MUTUAL 724 Johnson. Chet Dowman. E 1411.

CHASSIS and ENGINE STEAM CLEANED. FOR SALE — THREE-QUARTER TON truck; just the thing for fruit farm; cheap. Apply 1609 Gladstone Avenue after 4 p.m.

FOR QUICK DISPOSAL OF YOUR CAR see Mullard, 831 Yates St., for quick results.

FORD COUPE, 1930 MODEL, WITH rumble seat; privately owned. Snap price. No dealers. Empire 1935.

GRAHAM, 1928-29, WONDERFUL SHAPE. Mutual Auto Sales.

HIGHEST CASH PRICES FOR USED cars. Victoria Auto Wreckers, 721 Cormorant. E 8514.

LATE 1930 GRAHAM STANDARD SEDAN, 4 good shape, $385. 1928 Nash Advanced Sedan, $375. 1928 Oldsmobile de Luxe Sedan, $250. Late 1929 Whippet "4" Four-Door Sedan, new paint, $200. 1926 Buick Coupe, rumble seat, $150. 22-ft. Cabin Boat, $100; or will trade for car. Cash Paid for Cars and Trucks.
CLARKE'S GARAGE
921 View Street

NEW TRAILER FOR SALE: GOOD tires. Call 3238 Glasgow Avenue.

THOS. PLIMLEY, LIMITED
TODAY'S BEST BUY
1932 BRITISH AUSTIN, 16 H.P. SALOON
ONE OF THE FINEST CARS MADE by the British Austin Company. Luxuriously upholstered in best, selected leather. Fine lines. Original exterior dust finish. As new. Driven only 14,000 miles by previous owner. Adjustable front seats. Sunshine top. Shatterproof glass throughout. Trunk rack, and many extras. Many thousands of miles of carefree, reliable and economical transportation.
Today's Best Buy
$885
Many Others
THOS. PLIMLEY, LIMITED
1010 Yates St. ..... G 7161

ONE-TON FORD TRUCK FOR SALE or trade for light car. 1457 Taunton Street.

SALE—1927 PONTIAC SEDAN BODY OR body parts. We have fenders and parts for Whippets and Willys-Knight. Used tires. Lovejoy shock-absorbers, new and rebuilt Strombergs carburetors for all cars. Cement mixer for sale or rent.
H. LILLIE'S GARAGE
881 Johnson St. ..... Phone E 3721

SMALL FORD TRUCK, HOLD ½ TON; good engine, rubber and running order; $15. Some trade. Box 4085, Colonist.

WE REPAINT EVERYTHING. GET OUR prices. Mutual Auto Sales, 625 Yates. G 5843.

1927 COUPE, EVERYTHING IN GOOD condition. A nice looking, reliable and economical little car. $90.00. E 9788, or Box 4012, Colonist.

1929 PLYMOUTH ROADSTER, CHEAP for cash. Rumble seat, hydraulic brakes, many extras. Owner leaving town. Box 4002, Colonist.

OUR USED CAR POLICY ASSURES YOU OF BETTER VALUE FOR YOUR MONEY.
1929 GRAHAM SEDAN, in perfect condition $350
1932 FORD DE LUXE TUDOR SEDAN $550
1930 FORD SPORT COUPE. This car has been carefully driven and is a real snap.
NATIONAL MOTOR CO., LTD.
819 Yates St. ..... Phone G 8177
Open Evenings

1930 FORD COUPE, WITH RUMBLE seat; motor completely overhauled; new pistons, tires, paint, upholstery in fine condition. A real buy at $385.
ROYAL SERVICE GARAGE
1001 Blanshard St. ..... Phone E 9815

TO OUT-OF-TOWN SUBSCRIBERS

Out-of-town subscribers who wish to answer advertisements in which only the telephone number of the advertiser is given, may mail their replies to The Colonist, and The Colonist will communicate such replies to the advertiser.

66 AUTOMOBILES (Continued)

1928 GRAHAM PAIGE SEDAN, real smart appearance $295
AUBURN SEDAN, extra nice shape. Reduced to $395
HUPMOBILE CENTURY 8 SEDAN $445
FORD 1927 TOURING, A beauty $75
MASTERS' MOTOR CO., LTD.
809 Yates ..... Phone E 2541

JUST ONE
1924 PONTIAC COMPLETELY COUPE, special model, radio equipped. This car is equal to new and still carries a new car guarantee. Owner leaving the city. Sacrifice price $1050
DE SOTO SIX SEDAN, perfect condition $385
CECIL EVE MOTORS, LTD.
Pontiac Sales and Service ..... 645 Yates St.

THESE VALUES INSURE ACTION
1927 CHEVROLET, 1926 Chevrolet, 1924 Star, 1931 Chevrolet, 1929 Ford truck. Prices right. Values unequaled.
MUTUAL AUTO SALES, 925 YATES

1928 CHEVROLET COUPE. EXCELlent condition, privately owned, $250 cash. Apply 2075 Goldsmith Street. Phone G 1822.

1930 FORD ROADSTER, $250; 1926 Buick coupe, $375. Frank's Used Cars, 725 Discovery Street.

1931 FORD CONVERTIBLE TUDOR; good shape. Phone G 3897.

1929 FORD TON TRUCK. MUTUAL Auto Sales.

NEW LOW PRICES ON USED CARS AT BEGG'S
1930 OLDS DE LUXE SEDAN. Beautiful condition. Has 6 wire wheels and trunk rack. See this one. Only $495
1930 DE SOTO SPORT CABRIOLET. Tires and paint are in good condition. Reduced away below value $495
1929 MARMON COUPE, with rumble seat. A real sport job, and big value for $375
1932 FORD V-8 CABRIOLET. Just like new. All new tires and paint. A real snap $575
1931 DODGE ¼-TON CANOPY DELIVERY, in very good condition. A very good buy at $495
TERMS AND TRADES.
BEGG MOTOR CO. LTD.
Yates and Quadra Sts.

JAMESON MOTORS
HAVE NOT RAISED PRICES ON USED CARS
1928 DODGE VICTORY SIX SEDAN reduced to $395
1930 ERSKINE SIX SEDAN, first class $395
1929 WILLYS-KNIGHT SMALL SIX SEDAN $295

JAMESON'S
20th ANNIVERSARY SALE
For the First Time in Victoria
NEW and USED CARS
Are Included in One Great
CLEARANCE SALE
See the Details on Page 2
JAMESON MOTORS, LTD
740 Broughton Street

CLEAN SWEEP USED CAR SALE
COME IN AND SEE THESE VALUES
1930 STUDEBAKER SEDAN
1930 MARQUETTE SEDAN
1930 ESSEX SEDAN
1931 FORD TUDOR
1928 ESSEX SEDAN
AND MANY OTHERS
THE MOTOR HOUSE (VICTORIA) LTD
Chevrolet Dealers ..... 955 Yates St.

1934 GRAHAM SEDAN—Just like new in every respect. De luxe equipment includes two spares, trunk, etc. The car leaving Victoria, gives you the chance to get a practically new car at a great bargain.
OTHERS
H. A. DAVIS, LTD.
Buick and Oldsmobile Cars—G.M.C. Trucks
Fort Street at Quadra ..... Phone G 8154

1930 INDIAN MOTORCYCLE WITH SIDECAR, MODEL 45, TWIN. A SNAP
$175
JONES BROS. SERVICE STATION
868 Yates Street
E 6021

66B WANTED

ADVERTISER WILL PAY ALL CASH for late-model closed car. Must be in A1 condition. Box 1036, Colonist.

BEST PRICES PAID FOR USED CARS. EMPRESS GARAGE. E 7632

WANTED—SMALL CAR OR TRUCK for hunting. Must be cheap for cash. Box 4114, Colonist.

WANTED—GOOD USED SEDAN, UP TO $200 cash. What offers? Box 4080, Colonist.

WANTED FOR CASH—1926-27 CHEV touring, in good shape. E 0167.

67 BOATS AND LAUNCHES

BOAT LUMBER, CEDAR, SPRUCE AND oak stock; low prices. Spruce oars 11 2ft per pair, shaped. DALZIEL. G 1422.

EVINRUDE OUTBOARD MOTOR, A-1 shape, $35, or trade for car. Box 4132 Colonist.

FOR SALE—8-H.P. MARINE ENGINE, 3-cylinder, 3-cycle, mareneto drive; only $30.00. Phone G 1864.

GIES MARINE CLUTCH. REBUILT, value $32.50. Will sell or trade for boat equipment. Phone E 0764.

GOOD DUGOUT FOR SALE OR TRADE —Phone E 1276.

MUST SELL 16 X 5 FT. OPEN LAUNCH, 4-h.p. inboard Evinrude; $60.00 or nearest offer. L. Gale, R.R. 1, Royal Oak.

OLD HULL WANTED, ABOUT 26 FT. State price. Box 4000, Colonist.

PRAM DINGHY, 10 X 4. PADDLES AND rowlocks. Phone E 4334.

75 BUSINESS OPPORTUNITIES

A PARTMENT BLOCK CONTAINING three suites and two stores, all rented. Situated in a good business district. One acre of land. This is a splendid investment. Low taxes. Price $4,000 on terms.
PEMBERTON & SON, LTD
625 Fort St. ..... Phone G 8121

APARTMENT HOUSE SACRIFICE, ALSO A good apartment business. Splendid investment. Particulars only at personal interview. Hammond, 1805 Elford. E 0460.

CHATTEL MORTGAGE SALE—SAWMILL outfit. No. 1 American saw machine, with sixty-horsepower tractor, operating at present, located Mount Sicker Road, Westholme. Offers wanted. Charles F. Eagles, 528 Bayward Block.

WANTED — REFINED MAN, PREFerably gardener, with small capital, for steady growing. Best of soil. Box 3976, Colonist.

75 BUSINESS OPPORTUNITIES (Continued)

WE SPECIALIZE IN THE SALE OF businesses of all kinds and sizes. L. O. Conyers & Co., 1026 Douglas Street.

75B RETAIL STORES

FOR QUICK SALE — CONFECTIONERY business; living quarters behind store; nice part city; price $350. Box 4092, Colonist.

OLD - ESTABLISHED CONFECTIONERY and grocery store, with five-room house. 2201 Chambers, corner Princess. Rent $35.

OLD-ESTABLISHED CORNER CONFECtionery, grocery. Good opportunity here. 1017 Belmorel Road.

76 EXCHANGE—REAL ESTATE

DO YOU WANT A BUSINESS OPENING for your unemployed girls? This ladies' and children's ready-to-wear store, doing a nice business, is your opportunity. Sale or trade considered. Good reason for selling. No phone information. ALDER & SONS, LTD., 808 Fort Street.

EXCHANGE FOR VICTORIA PROPERTY —120 acres, clear title, 4 miles Alberni; running spring, 10 acres cultivated; modern house and other buildings; value $3,500. Buildings alone cost owner nearly $5,000. W. J. Gilliland & Co., 1203 Broad Street. G arden 5741.

FOR EXCHANGE—HOUSE CLOSE TO park, see end town. Very suitable for duplex. Exchange for place of one to two acres, near sea and within reasonable distance of town; or for building of house. Distance of town; or for building or house. Box 4122, Colonist.

GOOD HOUSE OF EIGHT ROOMS, Springfield Avenue, rented. Would exchange for vacant lots, or furniture. E 5995.

NICE 5 ACRES, IMPROVED, QUARTER mile Cordova Bay, clear title, for small Victoria house. Apply Box 4042, Colonist.

RENT, SALE, OR EXCHANGE FOR property close in—4 acres, within 4-mile circle; small fruit, fruit trees, barn, chicken house, garage; close to schools and bus; large house, fully modern; rent $30. Phone E 5269.

TRADE WITH OWNER. SAVE COMmission. Equity of $3,000 in lovely seafront home for duplex, close in. Box 3900, Colonist.

VANCOUVER HOME, IN GOOD LOCALity; seven rooms, modern; cost $9,000. Clear title. Will exchange for seven-room house in Fairfield, Victoria, with clear title.
PEMBERTON & SON, LTD.
Phone G 8124 ..... 625 Fort Street

78 HOUSES FOR SALE

ATTRACTIVE CITY HOME, GOOD LOcation, fine condition. Walking distance. Owner will sell half equity. Accept small improved property. Suitable for fruit or poultry. Box 4107, Colonist.

BRENTWOOD BAY—FOR SALE OR RENT —Modern four-room stucco bungalow, just built, on lot 70 ft. x 110 ft., about 100 yards from sea. Apply A. Clemett, Brentwood Bay, V.I.

COUNTRY FAMILY RESIDENCE, standing in 4½ acres. Fully modern, electric light. Excellent water supply. Low taxes. Centrally situated. $4250
Price (easy terms) .....
C. WALLICH
Real Estate and Insurance Agent
Cowichan Station, B.C.

FOR A QUICK SALE—$1,575. THIS six-roomed house, near Stanley Ave., containing a reception hall with fireplace, living-room, dining-room and kitchen on the lower floor; three bedrooms, separate bath and toilet upstairs; basement with furnace and garage. Blinds on all windows. Good-sized lot with fruit trees. Owner will accept small cash payment, balance as rent if desired. No telephone information given. Bishop & Worthington, Ltd., 756 Yates Street. Phone E 3241.

FOR SALE—ONLY $2,500, HOUSE OF eleven rooms, hot water heated; in good condition; exceptional location for high-class boarding house; lot 85 x 150; moderate taxes. Phone E 3769.

GOOD BUY, ROSS BAY DISTRICT — Five-roomed new stucco bungalow. Entrance hall, living-room with open fireplace, dining-room, Dutch kitchen, tiled sink; 2 nice bedrooms with clothes closets; 3-piece bathroom, built-in Pembroke bath; polished edge-grain floors; French doors to living-rooms; back porch, wondshield with wash trays; lot 59 x 110. Price $2,300. Reasonable terms. Robert Grubb & Co., 312 Hayward Building, Victoria.

HIGH PART OF HILLSIDE AVENUE—Five-roomed bungalow, full cement basement, furnace, garage. Two lots. In A 1 condition. $1750
Price .....
A REAL BUY—Just off Wilkinson Road. A five rooms down, with additional rooms upstairs. Just under one acre of good land. Full cement basement. Garage and shede.
For only $1375
MUST BE SOLD—Three-roomed stucco bungalow in Oak Bay, only three years old. Taxes $25.00.
Price (or near offer) $1500
FOUR-ROOMED COTTAGE, close in. Three-piece bath.
Easy terms at $650
GEORGE RANDALL
Phone G 7241 ..... 1203 Douglas St.

LINDEN AVENUE HOME, NEW, 5 rooms; very fine oak floors in main rooms; tastefully decorated; Dutch kitchen and bathroom; two nice bedrooms; splendid basement with automatic oil heat; garage; lawn and fence. Price includes blinds, fixtures and linoleum, also new electric range. For appointment phone E 5995.

SAANICH
$900
OVERLOOKING SWAN LAKE — Cosy cottage of 4 rooms, including pantry, bathroom and full plumbing. All in perfect condition. A very good buy.
OAK BAY
$2650
CHARMING NEW STUCCO BUNGALOW of distinguished design, situate close to beach and transportation. Open fireplace in large living-room, bright kitchen with nook, tiled sink; two bedrooms, commodious closets; three-piece tiled bathroom; basement, furnace and garage. A home worthy of the name.
OAK BAY
$7500
WATERFRONT STUCCO HOME of superior design and finish. Exceptionally large living-room with unsurpassable views, one bathroom and bedroom downstairs, three bedrooms and bathroom upstairs. HOT-WATER HEATING. Basement, garage. EXCEPTIONAL VALUE!
UPLANDS
$8000
CHARMING RESIDENCE of seven rooms, beautifully situated in the heart of this desirable section. Excellent construction and finish. Open fireplace, hardwood floors, hot-water heating; four bedrooms, garage. A better home, economically priced.
P. R. BROWN & SONS, LTD.
1112 Broad Street ..... Phone G 7171

JAMES BAY
ONE OF THE BIGGEST BARGAINS OFFERED TODAY—If you are interested in a good family home, two bedrooms down, three upstairs; basement, furnace, washtubs. Don't fail to see this unusual bargain. Easy terms. Clear title. 4% on balance. Price .. $2100
Sole Agents
LEE FRASER CO., LTD.
1222 Broad Street ..... E 4722

OAK BAY BUNGALOW—FIVE ROOMS, almost new, rented. Very select district. This house is right up to date. E 5995.

PRETTY STUCCO BUNGALOW, SITUATE in the Fairfield Estate, near the sea. Contains four rooms, with the best plumb

Looking at England

Thomas Telford, the Scottish Stonemason, Is Honored—Safety Lanes in London—The British Fascist Party—Dean Inge Preaches Last Sermon—Reduction of Legal Fees

By J. EDWARD NORCROSS

MANCHESTER, Eng.—(By Mail).—We have just been celebrating over here the centenary of a Scottish stonemason whose remains were interred in Westminster Abbey early in September, 1934.

Everybody has heard of Macadam, that other Scotsman who invented the road-making material that perpetuates his name and that made good and cheap roads possible—the first decent highways to be built in Great Britain since the splendid roads of the Romans were allowed to fall into disuse and decay.

But Thomas Telford's name, while not forgotten, is by no means as widely known as that of his fellow-countryman.

Comparatively few people know that the "T.T." cut in the stone work of bridges here and there is the mark of the greatest road-builder in British history, who, according to a competent authority, was also "one of the two or three greatest bridge builders in the history of Europe."

ROAD TO HOLYHEAD

As I have recounted in this column, I had occasion recently to drive over a considerable length of the great road to Holyhead. Before that road was constructed it took a week under good conditions to make the journey from Holyhead to London, a matter of 260 miles.

Holyhead, on the coast of Anglesea, was the port at which passengers from Ireland, bound for the metropolis, landed. In 1801 Ireland became part of the United Kingdom and sent members to sit in the Parliament at Westminster.

These members complained of the difficulties of the journey from Holyhead, and Telford was sent for, he having already become famous as the builder of modern roads, bridges, canals and aqueducts—work practically all of which still stands and is as sound and as useful as when he completed it.

One of the monuments to the genius of a man who, there being no great engineering schools in his day, had to work out for himself the science and art of highway and bridge construction, is the famous Caledonian Canal.

His roads, too, were the first to penetrate the Highlands of Scotland, before his day about as easily accessible as the wilds of Labrador. In the construction of these latter he is said to have built 117 bridges.

Fortunately for Telford, the Commissioners of Roads, who set him the task of building a road from Shrewsbury on through the wildest part of Wales, where a rough track through the mountains was then the only highway, gave him a pretty free hand, and, as he was a man of foresight, he made his road wide with a view to the heavy traffic of the future—wide and with easy gradients and gentle curves.

This rule he followed in the other roads he built, Glasgow to Carlisle and Edinburgh to Morpeth among them, in the firm belief that one day they would be crowded with coaches, wagons and other vehicles.

And then, just as the work of gridironing England and Scotland with great trunk roads was nearing completion, the railway came and the splendid system of road transportation made possible by Telford and his fellow-engineers was superseded.

Telford lived long enough to see the first railways. He would have nothing to do with railway construction, however. His heart was in his great highways, and wonderful bridges, and he died without realizing that grass would grow on the roads along which mail coaches then sped at from twelve to fifteen miles an hour with such punctuality that people set their clocks and watches by their passing.

It was after his death, indeed, that on his own Holyhead Road, the record of 108 miles in seven hours was made.

But the wheel has swung a full circle. Telford's wide, straight roads are again crowded with traffic, and the drivers of motor buses and motor cars bless his name as they glide swiftly over them. Time has vindicated Great Britain's master-builder.

SOLVES HER PROBLEM

So far as facilities for modern traffic go, Great Britain has again solved its transportation problem, but it has still to make the roads safe for the great democracy that uses them.

Notwithstanding an intensive safety-first campaign that has now been in progress for six months, the weekly toll of deaths as a consequence of road accidents still averages between 150 and 160, while between 5,000 and 6,000 people are injured in the same period.

And now Mr. Hore-Belisha, the new Minister of Transport, is taking the matter in hand seriously. He has begun by making crossing places in London, sixty as a first installment.

These mark the points at which people may cross the streets under regulations. Heretofore they have crossed when and how they liked.

Not that the present regulations amount to much. If there are signals at the crossing the foot-passenger must wait until the green light shows. If there are none, he has, apparently, the right of way at all times.

On the other hand, if he choose to cross at some little distance from the specified crossing, marked with metal studs, he is quite at liberty to do so. There is no law against jay-walking.

Mr. Hore-Belisha proposes to multiply the present crossings in London by thousands, and to extend the system to provincial cities and towns.

It would seem to one accustomed to the hard and fast rules of Western Canadian cities, however, that, without further regulations, the new crossings cannot be, by any means, as effective as Mr. Hore-Belisha desires and evidently intends.

It is a fair surmise, therefore, that once the crossings are fully established and the public has become accustomed to using them, another British liberty will go by the board. It will no longer be lawful for a man to cross the street anywhere he sees fit.

And if, on the American continent, a faint noise is heard as of the rumbling of a distant storm to eastward, it may well be the uproar created by Englishmen who insist on their right to get run over on any street they please.

The total cost of the crossings, when the plan is complete, by the way, will be about $12,500,000.

BRITISH FASCISTS

Sir Oswald Moseley's British Fascist party was sadly victimized by the police, in Hyde Park, when it held its promised Sunday demonstration there.

The Communists had organized a counter-demonstration, and hopes were high in the Fascist ranks that they would be violently opposed and enabled to figure as heroes defending the right of free speech.

The Communists arrived first and were quietly shepherded by the police into an area in the park appointed for them.

This was some distance from that allotted to the Fascists. When the latter marched on the scene, about 2,500 strong, the police escort that was carefully guarding them from molestation led them into an open square, formed by 2,000 police with their arms linked.

Sir Oswald's followers had neither chance nor excuse for the rough-house tactics that were pursued at Olympia.

They were unwillingly safe within the police cordon, while the mob roared at them from outside the human fence.

Sir Oswald could not make himself heard above the din and, as one observer puts it, stood on his rostrum, a cart, looking abjectly helpless.

When he was ready to go he marched away with his Blackshirts, the police seeing them safely off the premises and delivering them unhurt at their disbanding points.

It was a great triumph for the police; an admirable example of the British method of dealing with would-be martyrs.

It meant, however, that between 6,000 and 7,000 police were on duty in and near Hyde Park that Sunday afternoon, to accomplish which all leave had been stopped for the day.

So, amid their laughter at the antics of Sir Oswald Moseley and his gloomy, stern-faced young men, people are asking whether he should be allowed to deprive members of an excellent and hard-working police force of their day off duty.

There was the usual police court aftermath. Eighteen men were charged with various offences, which, in sum, amounted to "trying to start something." Most of them were fined ten dollars and costs.

And that was all—after the biggest crowd that has assembled in Hyde Park in many years. Incidentally, not a single policeman used his truncheon, the only weapon he carries, quite invisibly, and which he never twirls or otherwise displays.

THE DEAN'S FAREWELL

"We trust that when the time comse for us to stop working and to bring the fruits of our labors to God's feet we may be able to say with all humility, and not forgetting all those failures for which we pray forgiveness, 'I have finished the work that Thou gavest me to do.'"

Thus Dean Inge concluded his last sermon from the pulpit of St. Paul's Cathedral. His subject was the Christian's fight.

Slowly, with lowered eyes, he made his way to the vestry, an old, tired man who looked his seventy-four years.

A congregation of 2,000 had assembled to hear the dean, but if any of them expected him to make any allusion to his retirement they were disappointed.

Thirty years ago, he said, the world seemed secure. Now the day had come when every man's work would have to be tried; all national institutions, religious and secular, would have to pass through the fire.

"The age that is passing from us," he continued, "was full of good as well as evil. The nineteenth century was a very great period. Let not the young people forget that."

Interviewed by The London Observer shortly before he entered the pulpit, Dean Inge took occasion to disclaim the charge of pessimism that had made him known as "the gloomy dean."

He had never been a pessimist, he said, and the talk about his gloom was the foolish creation of a daily newspaper.

He wanted the nation to apply reason and truth to life. His warning uttered immediately after the war, had been justified by the facts.

He had said they were spending as though they had just come into a fortune, instead of having lost one; now they saw the consequences.

The dean pointed out, however, that it took much longer than sixteen years to recover after the Napoleonic Wars. What really troubled him was a doubt whether employment could be found, in the end, for a population of 50,000,000.

It would help to bring about stability, he concluded, if there were a general reduction of the hours of labor and the development for leisure time of hobbies employing both hands and brains.

TEMPERING THE WIND

Some little time ago a dock laborer sued a steamship company and lost his case. He was ordered to pay costs amounting to $750.

But they find ways of tempering the wind to the shorn lamb over here. The steamship company will be reimbursed—if the dock laborer lives long enough. Payment is to be made at the rate of $1.25 a month for the next fifty years.

The case may be coupled with that of a man earning less than $15 a week who obtained a divorce but had to meet lawyers' bills amounting to $1,175.

These recent examples of the high cost of litigation in England were quoted the other day by members of the legal profession, who are pressing for a reduction of charges, which will bring legal remedies within the reach of poor folk.

"OWNER"

LEAVING VICTORIA

MUST SELL AT ONCE

FOUR-ROOM BUNGALOW WITH BATHROOM and pantry. Beautiful fireplace in living-room. Nice garden. Close to schools, street cars and bus, in a good white district. Immediate possession will be given. Exceptionally low taxes for a city home—only $25.00 yearly. The price asked is

ONLY $775, TERMS

One-Half Cash, the Balance Like Rent

For Inspection, "See Ray," Care of

L. M. Rosevear & Co., Ltd.

119 Union Bldg., 612 View St. G 6041

$2,100—Terms

OAK BAY

Six-room bungalow in choice part of Oak Bay. Ask us for particulars.

WANTED

Three or four-room bungalow, close in, for client who will pay $1,000 cash.

H. N. J. Clarke, c/o Alfred Carmichael

FOR SALE

OLD-ESTABLISHED HIGH-CLASS

MEAT MARKET

Good Location and Connection

Fully equipped. Reasonable terms. Splendid opportunity for right man. Apply Box 3979, Colonist.

NOTICE TO CREDITORS

ESTATE OF CHARLES STRANGMAN, DECEASED

NOTICE IS HEREBY GIVEN that all persons having claims against the said estate of Charles Strangman, late of "Hadleigh," Lansdowne Road, Uplands, Victoria, in the Province of British Columbia, retired, who died on the 23rd day of December, A.D. 1933, are required on or before the 1st day of November, 1934, to deliver or send by prepaid letter, full particulars of their claims, duly verified, to the undersigned solicitors for The Royal Trust Company, Executor of the will of the said deceased.

AND TAKE NOTICE that after the last-mentioned date, the Executor will proceed to distribute the assets of the deceased among the persons entitled thereto, having regard only to the claims of which it shall then have had notice.

DATED at Victoria, B.C., this 27th day of September, A.D. 1934.

WOOTTON AND WOOTTON,
Solicitors for the Executor.
614-615 Central Building, Victoria, B.C.

TO WHOM IT MAY CONCERN

George H. Maynard, auctioneer, is no longer associated with Maynard & Sons, as from September 8, 1934.

Announcement as to establishing new auction firm will be made in the near future.

G. H. MAYNARD,
Elk Lake, Saanich.

Maynard & Sons

AUCTIONEERS

Two Exclusive Sales

THIS WEEK

Wednesday and Friday

1:30 Each Day, at Our Salesroom, 731-733 Johnson Street,

Of

Expensive and Well-Kept Furniture and Furnishings, Kelvinator Electric Refrigerator, French Seamless Carpet

Splendid Dining-Room, Bedroom, Drawing-Room, Den, Sunroom and Kitchen Furnishings, Brass Fenders and Irons and Spark Guards. The above for Wednesday, which will be on view from Monday noon.

Further particulars of these two sales later.

A. J. MAYNARD
Auctioneer G 5921

Preliminary Notice

Of B. K. Garvice's Auction Sale of Cows, Heifers, Horses, Harness, Machinery, Etc., on Blenkinsop Road, Saanich, on October 10. Particulars later.

A. H. McPHERSON
Livestock Auctioneer
G 3597 R.M.D. 4, Victoria

Auction Sale

Tomorrow (Monday), October 1, 1934, at 1:30 P.M.

Fred Smith & Co.

Auctioneers and Appraisers

Rooms: 1417 Broad Street

Household Furniture and Effects

Including: Very fine Bed Chesterfield Suite (cost $225), 2 Oak Dining Suites, Standard and Table Lamps, Plated Tea Set, a fine cloverleaf Staffordshire Tea Set, Brass Fender and Irons, complete set of Books of Knowledge, upholstered and Cane Chairs, Wardrobe Trunk, Oak Divanette, Electric Vacuum Sweeper, odd Buffet, large Roll-Top Desk (almost new) with Swivel Chair to match, Flat-Top Desk and Chair, also Occasional Office Chairs, Cabinet Hand and Treadle Sewing Machines, large Oak Bookcase and Desk combination, Oak Wall Bed, Kitchen Hoosier, large French Wilton Rug, 11.3 x 13.3; also Wilton and Axminster Carpets. Very fine selection of Single and Double Beds (complete), including fine 4-poster Bed and Box Spring, Oak and Walnut Tables, Dressers, Ranges, Heaters, the usual line of Kitchenware, and other goods too numerous to mention.

Goods received or sent for up to 11 A.M., Monday.

FRED SMITH & CO.
Auctioneers Phone G 4913

McCloy & Co.

Auctioneers

ATTRACTIVE AUCTION of

Almost New

Modern Furniture

In Our Auction Halls
Corner Pandora and Blanshard

Thursday, at 1.30 P.M.

Note—Goods for this sale received or sent for up to 10 a.m. Thursday. Phone E 0022.

Special Sale of **Antique and Modern Furniture**

In Our Lesser Hall on an Early Date

This will be an attractive sale, and clients desiring to include items should make arrangements with the auctioneers at once. Phone E 0022.

Important Up-Island Sale

in the Near Future

Watch for Particulars

McCLOY & CO., Auctioneers

Hundreds Die in Terrific Typhoon

Hundreds are dead and thousands of homes and buildings levelled by the worst typhoon to strike the vicinity of Osaka, Japan, since the disastrous storm of 1926. Embankments of the Osaka River have been broken down, and large areas inundated. Above, map of the storm area and a view of Osaka Harbor, showing damage to shipping done in 1926, when many perished.

Victoria High School Campus Comments

Much credit was reflected on the school with the announcement of the fifteen boys who succeeded in passing the senior St. John Ambulance test. All the boys in the class had marks that were over seventy-four per cent, and the boy who took first place was perfect in almost every detail. Dr. Walter Bapty was the examiner and he said that this group of High School students was the best he had ever examined. Great credit, however, should be given to Dr. David Donald, the first-aid lecturer, and W. A. Roper, the practical instructor, for their efforts in teaching the boys in such a complete manner. The following are the boys who received senior certificates: Hamish Bullen, Thomas Anstey, Stanley Day, Jack Green, S. Hall, D. Hughes, Thomas Kellington, H. E. Kennedy, D. J. Matheson, Thomas Pepper, W. H. Smith, Douglas Taylor, Elton Leavitt and Douglas Nelson.

The first rugby practice will be held tomorrow afternoon, when Coach Wallis will line up two teams, which will play a practice fixture. Considerable enthusiasm is being shown by the boys of the school towards this sport, for at the first rugby meeting held in Coach Wallis' room, over seventy-five students turned out. The purpose of this meeting was to find out the weights and former experience, if any, of all those boys who wish to play. It is expected with the wide range of weights in the school there will be several teams formed for all those under 130 pounds, and a separate league for those boys over this weight. Any boys who were unable to attend the rugby meeting are urged to get in touch with Coach Wallis or Coach Campbell as soon as possible.

The following boys are to turn out tomorrow, stripped for a good workout: F. Doheny, A. Gonnason, R. Mair, B. Miles, J. Clarke, Garrison, F. Cash, H. Butt, R. Jury, J. Noel, B. Gonnason, F. Harris, C. Lannigan, N. Colvin, G. Thomas, D. Bonner, R. Whittle, T. Yoneda, F. Speed, J. Campbell, J. Lannigan, G. Sturgess, N. Brown, J. Mylrea, J. Gower and B. Macmurchie.

The Students' Council at its first meeting had almost a full attendance. The meeting was opened by the president, Struan Robertson, who in turned called upon each student present in the form of an introduction. The first problem that was taken up by the council was the settling of the price for Student Council tickets this year. The price was definitely set at thirty-five cents, the erason for this being that the council this year expects to do things that have not been undertaken before. The only way that such things can be accomplished is by having all the students support the council financially and enthusiastically. The next council meeting will be on Friday next.

The soccer team under Coach Cumberbirch held the first practice match of the season on Thursday on the local ground. Although the players this year do not average so well as far as weight with former teams, the combination of some of the smaller players is surprisingly accurate for the beginning of the season. The next practice will be tomorrow, when there will be two soccer elevens in action.

Coach Roper announced that the first gymnasium practice will be on Tuesday, when gymnasts who were on the squad last year will loosen up their muscles with work on the parallel and horizontal bars.

Coach Mona Miller now has the various girls' sports in fine running order. There was a grass hockey practice on Thursday, in which P. Rhodes, L. Harris, E. Draper, D. Beere, I. Evans, V. Hall, H. Unsworth, C. Cameron, K. Gahan, H. Smith, E. Moffatt, B. Edwards, Miss Benson, B. Wayward, D. McBain, A. Peden, N. Kinsman, P. Addison, A. White, V. Waterworth, V. Francis, H. Ward, M. Gray, E. Wells, L. Bell, P. Malcolm and Q. Cooks were to have turned out to try for positions on the senior team.

The girls' basketball team has been divided into two groups this year. The first group is now made up of forty-one girls and the second contains thirty-three. The first team will practice from 3:30 to 4 p.m., while the second team will continue after 4 o'clock.

The students of the school went to the polls on September 21 and elected their governing body, which will carry on considerable of the school business until next June. The president of the Students' Council, Struan Robertson, was elected before the close of last term.

Other officers include: Mary Gray, secretary; Ernest Bishop, vice-president; Phyllis Addison and Jack Ferguson, athletic representatives; Kathleen Riley and Donald Stewart, social representatives; John Green and Alan Chan, dramatics; Douglas Firth and Ashdown Green, publications; Thomas Pepper, finance; Graham McCall, public speaking, and Donald Nelson, music representative. Grade XI students who will occupy positions on the council include: Betty Meharey, Peggy Mulliner, George Andrews and David McAdams.

Joan Bland, June Bardine, Alice King, Pegyg Leavitt, Thomas Anstey, Vernon Varney and Maurice Waller will represent Grade X.

P. Leavitt, G. Andrews, D. McAdams, H. Trace and J. Bardine have been appointed to help carry out duties on the athletic committee. The social committee will have the addition of J. Bland, A. King and B. Meharey. V. Varney will assist the already appointed publications committee. E. Bishop, vice-president, automatically becomes an important factor in connection with the finance committee. K. Riley, P. Mulliner and E. Bishop have been added to further the cause of public speaking at the school. T. Anstey, in co-operation with D. Nelson, will handle the musical features of the school.

The popularity of the Beta Delta Society is becoming more and more apparent among the boys. Membership is steadily increasing. The last meeting was both interesting and amusing, for eight impromptu speeches were given, which were enjoyed by all. After the speeches, a debate on "Resolved, that Portia and Beta Delta should be Amalgamated," was held. R. Stevens and L. Morgan upheld the affirmative, while C. Thomas and S. Robertson spoke for the negative. The negative side won the debate.

There will be about eighteen boys from last year's basketball teams that will try out for regular positions on the senior basketball team this year, according to Coach L. Hardy. Practices will be started within the next two weeks.

The Grade IX elections to the Students' Council will take place on November 19. By that time, these students will be expected to know each other well enough to elect a representative.

There will be welcoming exercises carried out for the new prelims, by the social committee of the Students' Council. The date has yet to be set for this function.

The first set of examinations will begin in the last week in October and carry on into the first week of November.

Portia Society had as its guest speaker on Wednesday, Mrs. J. D. Gordon, who gave a valuable talk on "Parliamentary Procedure." The address was given in a conversational manner and was highly informative. After her talk, Mrs. Gordon answered questions asked by girl members.

Another big feature of the meeting was the clever skit entitled "How Not To Conduct a Meeting," put on by Doris Manning, K. Riley, Barbara Winslow, Helen Manning, "Bunty" Maynard, "Bunny" Applegate, Margaret Leighton, Gwen Richens - Smith, Betty Shade and Eleanor Moffatt.

Next Wednesday's meeting will be arranged in the form of a novelty. It will be called "The Authors' Meeting."

An event which will be of outstanding importance on the Portia calendar will be the silver tea to be held in the school cafeteria on October 12. All girls in the school are eligible to enter in groups of four in the table decorating contest that will be carried on in this connection. This contest is looked forward to by many as a chance to show real talent. Last year four girls depicted a scene taken from the Pickwick Papers of a Christmas skating scene.

HAMBONE'S MEDITATIONS

By Alley

(Copyright, 1934, by The Bell Syndicate, Inc.)

O'Duffy to Form New Irish Party

DUBLIN, Sept. 29 (AP).—General Eoin O'Duffy, supplanted by his former friend, E. J. Cronin, as head of both the Fine Gael Party and the Blue Shirts, announced, tonight, that he has decided to sever all former political connections and form a complete independent party.

His stateent followed upon a meeting with Blue Shirt leaders loyal to O'Duffy in his apartment. About a score attended.

Made B.C. Librarian and Archivist

—Photograph by Steffens-Colmer.

DR. KAYE LAMB

RECENTLY appointed to succeed the late John Hosie at the head of the Provincial Library and Archives, who is now getting down to his new duties after a preliminary survey of the work of both institutions.

QUADRUPLETS BORN TO NEW YORK WOMAN

NEW YORK, Sept. 29 (AP).—Quadruplets were born, today, to Mrs. Mary Spinelli, thirty-five, of the Bronx, but they all died within twenty minutes of each other.

Their hearts beat feebly for a few minutes, and then as each was born the preceding one died.

FLYER DENIES CHARGES

KETCHIKAN, Alaska, Sept. 29 (AP).—Frank Dorbandt, Alaskan flyer, today pleaded not guilty to charges of smuggling furs out of Alaska, and Federal Court will begin trial of the case in about two weeks.

Ransom Money Is Found

Police authorities, digging in the garage of Richard Hauptmann, found a sum of money identified as part of the Lindbergh ransom that "Jaffsie" turned over to unknown persons in St. Raymond's Cemetery two years ago. Hauptmann has been arrested as a suspect in the kidnapping.

Week-End Bargain Trip Is Offered by Railway Company

Exploring the Pacific Coast fiords along Seymour Narrows and Jervis and Bute Inlets, the Canadian National Steamship Prince George will sail from Vancouver next Saturday evening for a low-cost Thanksgiving week-end trip, returning Monday evening, according to C. F. Earle, district passenger agent. One of the most beautiful trips on the Coast, these popular week-end cruises have done much to popularize the magnificent Coast scenery by bringing it within reach at bargain rates. A number of Victoria people have made the trip on past cruises.

Discover Bombs In Flyer's Home

MADRID, Sept. 29 (AP).—Police confiscated 300 large bombs, tonight, in the home of a Portuguese aviator living in Madrid.

The aviator, police said, is the flier who dropped bombs from a plane on the home of President Oscar Carmona, of Portugal, in the recent unsuccessful revolt. The aviator was not at home when police found the bombs.

FOUR MEN BURN TO DEATH IN GERMANY

HANOVER, Germany, Sept. 29 (CP-Havas).—A spark caused an oilshaft explosion, today, and four men, trapped on the superstructure, were burned to death.

Sixteen men were working on the steel cagework at the time. Twelve jumped clear as the fire flared up.

Predicts New Record For Gold Production

EDMONTON, Sept. 29 (CP).—Canada's gold production this year will reach an all-time peak value of $100,000,000, according to Dr. Charles Camsell, of Ottawa, deputy minister in the Federal Department of Mines. Last year's total was $80,000,000.

Winnipeg Mayor Will Not Seek Re-Election

WINNIPEG, Sept. 29 (CP).—Mayor Ralph H. Webb, today, announced he would not run for re-election as mayor of Winnipeg at the end of this year. His announcement followed word that Alderman J. A. McKerchar, veteran in municipal affairs, would contest the position of chief magistrate.

BULLET-PROOF FABRIC TESTED SUCCESSFULLY

BARCELONA, Spain, Sept. 29 (AP).—Authorities made a successful test today of a bullet-proof fabric out of which they propose to make automobile curtains. It was said the fabric is cheaper than steel guards.

Two Are Killed In Train Smash

CONVOY, Ohio, Sept. 29 (AP).—Both the engineer and the fireman of the Gotham Limited of the Pennsylvania Railroad, eastbound from Chicago to New York, were killed when part of the train was derailed, after it had struck a stalled automobile, early today. All of the passengers, however, were reported to have escaped serious injury.

Leaves Huge Fortune For Cancer Treatment

WARSAW, Sept. 29 (AP).—One of the wealthiest men in Poland, Count Jacob Potocki, died last night leaving his entire fortune, amounting to about $20,000,000, to a medical institution for the treatment of cancer and tuberculosis to be founded in his name.

Killed in Fall Off Load of Hay

SEATTLE, Sept. 29 (AP).—Swept off the load of hay atop which they were riding as they passed under the superstructure of a bridge over the north fork of the Snoqualmie River today, nine miles from North Bend, one man was killed and two others critically injured.

Lloyd Buckner, Everett, was killed. His skull was fractured. Floyd Stafford, of Sheldon, Iowa, and Glenn D. Gagle, twenty-three, Seattle, were critically injured.

CANADIAN VETERAN SLAIN IN MONTANA

GREAT FALLS, Mont., Sept 29 (AP).—Cascade County authorities, today, prepared for an autopsy on the body of John William Harris, forty-two, Canadian war veteran, found dead last night in a service station yard with a deep wound over one eye and a bruise on his temple.

Officers believed Harris had been slugged.

PREMIER IN LONDON

LONDON, Sept. 29 (CP-Havas).—Prime Minister R. B. Bennett arrived here by plane this evening. The Canadian Premier will remain in London for a week, sailing on October 8 for the Dominion.

MEXICAN ENVOY RESIGNS

MEXICO, D.F., Sept. 29 (AP).—The resignation of the Mexican Ambassador to the United States, Fernando Gonzales Roa, was received today by the Foreign Office.

CAPETOWN—Purification plants to cost more than $1,000,000 have been recommended as essential for this city's drinking water.

Virginia Vane Says:

WIFE WHO LACKS SENSE OF HUMOR ABOUT HUSBAND'S INFIDELITY

Dear Virginia Vane: I am forty years of age and have not been in love with my wife for ten years. She is about my age, and she has always been a good wife to me according to her lights. I like her and respect her and am willing that she should have a good time.

Not long ago she discovered that I was having an affair with a girl of twenty. This girl means everything in the world to me, and I have tried to protect her from public opinion by keeping our affair a secret. My wife found it out and has acted like an idiot about it. First she threatened to expose me and the girl, but I threatened her and she finally gave that up. Then she wept and reproached me, and now she acts as though she were ill.

She doesn't attempt to be pleasant in the evenings. She hardly speaks to me. She doesn't make much effort to keep my house the way I like it. I have always been generous with her, and now I resent her attitude. I am giving her a home and my protection. Yet she is deliberately trying to make me miserable, and I wonder what I can do about it.—E.M.R.

She'll have hard work making your life miserable, my good man, if your skin continues to be as thick as indicated by your extremely interesting letter.

First of all, you just fell out of love with your wife—or perhaps I should say that your wife grew up and lost some of her looks and you grew up to discover that there were attractive ladies in the world who found you irresistible.

Then when you discovered that you no longer cared for your wife in a big way, you began making new rules. You apparently didn't tell your helpmeet about these rules. You just told yourself quietly and firmly that your love for the little woman was one thing, and your natural attraction toward any pretty girl who came along was quite another matter.

So you went happily along, bestowing your favors on sweet young things while your wife worked to keep your house comfortable for you, made friends with your friends, shared your sorrows and your business worries, sacrificed when it was necessary, and remained blissfully unaware that you had already arranged your life to exclude her from its tenderest moments.

Now perhaps your wife didn't fall out of love with you ten years ago. Perhaps she has never realized clearly that she lost a husband some time back and has been living with a Good Provider ever since. Perhaps that's why she has shown so very little sense of humor about her recent discovery.

You see, if a woman trusts her man, if she works for him and gives up her life in his interests, she simply can't laugh it off when she finds that her idol, the very centre of her universe, is a traitor and a cheap liar. She's bound to be a little dazed, a little incredulous of the bitter news.

You must try to understand, E.M.R., that all human beings are not constructed as you are. Some of them are sensitive to other people's suffering. Some of them have a sense of decency which would have made it necessary for them to try for an honest understanding with their wives. You are fortunate in being able to dismiss this whole situation with an airy wave of the hand. If your wife were making your home comfortable right now, the situation would suit you down to the ground and her "idiocy" would be a trifling annoyance to be deplored—that's all.

Well, there's nothing more to be said to you. I wish your wife had the spunk to get up and leave you flat, to let you find out what it feels like to be without a real friend to take care of you. I wish she'd leave you to the tender mercies of the twenty-year-old who is getting such a kick out of being noticed by a great big married man.

I wish a great many things, not only for your wife's sake but for your own, my gentle reader. Only I am afraid they wouldn't all come true. I am afraid you will learn only through bitter experience what is the penalty for breaking a woman's heart and turning her from a loyal, faithful and devoted wife into an embittered and unwilling life companion.

Mrs. H. writes: Referring to Married, to whom you wrote on August 15: Tell her to read "The Way Things Are," by E. M. Delafield. The woman in the story, with two children, boys, was up against the same problem that Married seems to be facing. Why can't folks realize they can't have their cake and eat it, too?

Miss 23: A great deal depends on how long you've known this man. If your friendship has lasted for only a few months, you can hardly sound the matrimonial note without scaring him half out of his wits. On the other hand, if he's been monopolizing your time for two or three years, you have every right to ask for some sort of declaration of his intentions.

You can, however, do this: Tell him gently but firmly that you'll have to be seeing other friends, since you are allowing yourself to be so tied up to him that the situation is dangerous. Explain as if he didn't know it already that this exclusive monopoly he has on you scares away other friends and gives them a false impression, i.e., that you two are engaged to be married.

Just make a nice, friendly little speech and let the gentleman decide for himself whether he'd rather share his evenings with other swains, or stake out a permanent claim which scares away effectively all the other aspiring suitors.

(Copyright, 1934, by The Associated Newspapers)

How It Started

By JEAN NEWTON

"A STREET ARAB"

We are all familiar with the word "Arab," but it may further interest many of us to know that it is derived from the Hebrew "Arabah," meaning "a desert." It may be noted in passing that according to the Old Testament, Arabah was the name applied to the territory embraced in the valley of the Jordan and the Dead Sea.

In time, the term "Arab" was employed to designate the wandering race who lived in what is now Arabia, and many of whom spread into Syria and Northern Africa.

It is because of the similarity between their nomadic and personal habits with those of the Arabs that the expression "street Arab" was applied, first in England and later in the United States, to vagabond boys and girls, who, homeless, ragged, ill-kempt and outcast, roamed about the city.

Mr. and Mrs. Gotrox had just settled down into their new mansion, with billiard room, library and boudoir complete.

Proudly the good lady showed some of her new acquaintances over the place, expatiating on the cost of everything.

"Is your husband a bibliomaniac?" asked one lady, when Mrs. Gotrox showed them into the library, where every book was a leather-bound edition de luxe.

The hostess stared coldly at her questioner.

"Certainly not!" she gasped in offended tones. "He doesn't bibble at bit. Not that he won't take a drop now and then with his meals, if the rest do. But that's as far as he goes."

THE TUTTS . . . By Crawford Young

NAPOLEON AND UNCLE ELBY

By Clifford McBride

POP

Pop Answers the Lady's Question

By J. Millar Watt

TILLIE THE TOILER

A Dress Test

By Westover

DIXIE DUGAN

Cold Facts

By J. P. McEvoy and J. H. Striebel

POLLY AND HER PALS

Some Girls Are So Fragile!

By Cliff Sterratt

S'MATTER POP

Weary of His Silence on the Subject

By C. M. Payne

(Copyright, 1934, by The Bell Syndicate, Inc.)

KRAZY KAT

By Herriman

ANOTHER SCOOP!

For The General Warehouse

Bought under the Bulk Sales Act the stock of George O. Ross, Ladysmith. A well-selected high-grade stock, consisting of Men's, Women's and Children's Clothing, Furnishings and Staples. Included in this sale is a seized stock of Sports and Novelty Supplies — anyhow, scan through these prices—do a little figuring, and I've a hunch we'll be seeing you!

RAZOR BLADES — Stop it now—don't ask silly questions. They are genuine Safety Razor Blue Blades—"Lucky Stroke," "Judge" and "Sentry." Fits old and new type razors, and, yes, they'll mow whiskers but they won't mow corn! 5 in a packet. Limit, 1 packet to each customer ..... **1c Each**

Merchants Wonder How We Get Clear of Odds and Ends In Bankrupt Stocks—This Is How—

24 ONLY, MEN'S CAPS — The quality is good but the patterns are the bunk. Values to $1.50 ..... **19c**

12 ONLY, MEN'S HATS—Hard Hats, Soft Hats, Felt Hats and Tweed Hats. Values to $4.00 ..... **98c**

22 ONLY, MEN'S WORK SHIRTS—Odds and ends in this assortment. Values to $1.50 ..... **49c**

29 ONLY, MEN'S FINE SHIRTS —Assorted lot, including "Tooke," "Forsyth" and other leading brands. Values to $3.00 ..... **49c**

18 ONLY, HUNTERS' LEATHER CAPS—Fur lined and ear flaps. Regular $2.50 ..... **98c**

20 ONLY, MEN'S FELT HATS —Assorted lot, smart and fashionable, genuine Italian felts. Values to $3.00 for **$1.49**

6 ONLY, MEN'S ENGLISH STRIPED FLANNEL SHIRTS —You know those old-fashioned things with plenty of tail and collars attached. Regular $3.00 ..... **98c**

10 ONLY, "TOOKE" BRAND MEN'S "SWANTEX" FINE SHIRTS. Price fixed by makers $1.95 ..... **$1.25**

48 ONLY, MEN'S COMBINATIONS—Odds and ends. Small sizes only. Values to $1.50 ..... **29c**

MEN'S ENGLISH RAINCOATS —Every coat stamped "Reldiflah" brand, and are they cheap! All sizes. Regular $5.00 ..... **$2.79**

MEN'S DARK GREY HERRINGBONE TWEED PANTS—Regular $1.98 a pair **$1.49**

MEN'S FINE NAVY SERGE PANTS—All sizes. Regular $4.00 a pair for **$2.98**

MEN'S POLO SHIRTS—Tooke brand, made from the latest material, "Terrycloth." Regular $1.50 ..... **98c**

BOYS' CROMPTON CORDUROY PANTS—Toreador style and wide bottoms. Regular $3.00 ..... **$1.49**

Limit, One Pair to a Customer

WHAT A SNAP!—BOYS' HEAVY MOLESKIN BREECHES—Just the dope for rough school kids. Will wear like iron. All sizes. Regular $2.00 ..... **49c**

Limit, One Pair to a Customer

24 ONLY, ENGINEERS' OVERALLS AND JACKETS. Small sizes only. Regular $1.75 ..... **98c**

29 ONLY, MEN'S BODY BELTS FOR BAD BACKS — Pure wool elastic knit bands that fit around the tummy and are supposed to cure anything from backache to bad breath. Priced at **98c**

48 ONLY, MEN'S GENUINE HATCHWAY COMBINATIONS —Small sizes only. Standard fixed price, $1.35 a suit **79c**

50 ONLY, MEN'S FINE SOCKS—White only. Regular 25c a pair **10c**

12 ONLY, STEWARDS' WHITE JACKETS—Assorted sizes. Now you soup spillers, here's a real tip **49c**

12 ONLY, MEN'S ICE CREAM PANTS — Made from heavy white duck. Regular $2.00 ..... **49c**

48 ONLY, MEN'S MESH POLO SHIRTS — Assorted colors. Sizes 36 and 38. Regular $1.25 ..... **49c**

24 GARMENTS ONLY, MEN'S GENUINE ENGLISH GOLD FLEECE UNDERWEAR—Sizes 36 and 38 Shirts and 34 Drawers. The standard price is $5.00—if you don't believe it, jump in the lake **$2.95**

BOYS' AND GIRLS'

Roller Skates

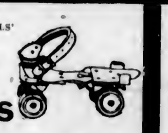

The famous "Fastless" brand, ball bearings and adjustable to all boys' or girls' sizes; metal heel support. Some are slightly affected by rust, but the prices are..... **98c**

Watches

Will they go? I'll say they will—if you don't drop or poke nails into them. **69c**

BARGAIN TABLE

Odds and Ends, Damaged, Soiled or Broken Sizes

Men's Underwear, Shirts, Drawers and Combinations. The sizes are good, but like our Government they're all mixed up. Values to $3.50 ..... **79c**

G.W.G. CARPENTERS' WHITE DUCK OVERALLS— Compare this price **$1.49**

MEN'S HEAVY RIBBED WOOL WINTER UNDERWEAR—Shirts or Drawers—"Stanfields" and other leading brands. Sizes 34 to 36. Regular $1.95 for **79c**

21 ONLY, RAINCAPES — For women or children. Fashionable and attractive colors. Regular $1.25 ..... **79c**

2 ONLY, LADIES' RUBBER RAINCOATS — Navy blue in size 42; red in size 36. Regular $5.00 ..... **$1.49**

10 ONLY, INFANTS' BROADCLOTH ROMPERS—Regular $1.00 ..... **49c**

12 ONLY, GIRLS' ALL-WOOL PULLOVER SWEATERS — Regular $1.00 for **49c**

15 ONLY, INFANTS' CREAM RIBBED VESTS—Regular 50c **15c**

22 ONLY, GIRLS' BROADCLOTH SMOCKS—Sizes 10 to 16 years. Regular $1.00 ..... **49c**

11 ONLY, LADIES' "JANTZEN" BATHING SUITS— Sizes 34 to 40. Regular $6.50 ..... **$1.98**

36 ONLY, ENGLISH STRIPED TURKISH TOWELS— Size 22 x 44 inches. Regular 50c **25c**

1 ONLY, BUGGY COVER—Embroidered crepe de Chine, slightly soiled. Regular $3.00 ..... **$1.49**

Poor George!

A real honest merchant, didn't go broke and that sort of thing—paid up but fed up waiting for things to turn up. The Coal Mines didn't mine much, the people don't mind much (if they eat) and things ain't so hot without coal! They tried a Copper Smelter that smelt only in the nostrils of those poor suckers that put their coppers in it. Even a lawyer can't make a go of it in Ladysmith, and the Post Office closes up half a day a week in sympathy with the undertaker.

"Don't go to the mine, Daddy,
There's danger underneath.
A day a week don't help us eat,
Let's all go on Relief."

LADIES' WINTER COATS

OH, WHAT BARGAINS! DON'T MISS THESE!

All lovely Coats, in wool crepe, wool blanket cloth, diagonal suede cloth or broadcloth; twill, sateen lined or Celanese silk. Fashionable styles in slim-waisted silhouettes, deep fur-trimmed collar and cuffs. Bargain groups for fast selling—

Group 1 - - $8.95
Group 2 - $10.95
Group 3 - $13.95

Girls' Winter Coats

8 to 14 Years

Fur trimmed, large fluffy collars and smart fitted sleeves. All-wool velour, diagonally woven in navy, brown, or green. Regular $10.00 ..... **$6.95**

For Girls 7 to 11 Years

Lovely Coats of polo cloth, belted at back with inverted pleat and double-breasted. Regular $7.00 for **$4.49**

Ladies' Wash Dresses

Why was I not born a girl Smart up-to-date Print Dresses, fast colors for modest ladies. Regular $1.49 ..... **69c**

39 ONLY, MEN'S SMART BLACK OXFORDS — Goodyear heels and Wingfoot soles. One of the big stores advertised this brand as O.K. We advertise them as N.G. That's why they are going at **$1.49**

The "WAREHOUSE"

1110 GOVERNMENT STREET · PHONE E 3514

Filbert Phipps
Advertising Man

French Left-Wing Groups Are United To Oppose Facism

Communists Fear Blackshirt France Would Bring German Alliance Against Russia—"Fascism Shall Not Conquer Here" Is New Slogan

By PIERRE VAN PAASSEN

PARIS.—Le fascisme ne passera pas! Fascism shall not conquer here! This slogan in flaming letters of red is blazing on all the hoardings of France from the Belgian border to the Mediterranean and from the Rhine to the North Sea. The appearance of the slogan has been accompanied by mass demonstrations against war and Fascism of a magnitude never before witnessed in France. Five hundred thousand men and women marched on Sunday morning to the Pantheon of the Immortals on the twentieth anniversary of the declaration of war to honor the memory of Jean Jaures, the Socialist tribune, who was assassinated on the eve of the outbreak of hostilities in 1914. Preceded by a mass of red banners and the musical bands of the trade unions, Socialists and Communists marched together for the first time in years.

UNITE AGAINST FASCISTS

The demonstration has been followed by other equally imposing meetings, not only in Paris, but throughout France. The "united front" of the working class, the non-existence of which facilitated the accession to power of the Hitler Government in Germay in 1933 and the crushing of the Social-Democratic party in Austria a year later, is an accomplished fact in France today. Scores of municipalities have already established anti-Fascist vigilance committees and a proletarian defence league is in process of formation.

The united front came into existence as a result of the provocative attitude assumed by the half a dozen Fascist and semi-Fascist organizations in France, such as the Jeunesses Patriotes, the Francists, the Croix de Feu and the National-Socialists. Attacks on labor meetings, kidnappings of local labor leaders, destruction of Socialist literature and interference with labor activity in general made the left-wing groups reach the conclusion that they could no longer fight a separate battle, but had to stand together if they were not ultimately to share the fate of the workers in Italy, Germany and Austria. The Socialists had all along clamored for a united front, but the Communists for a long time claimed the sole right of leading the working class, and on the example of Moscow continued to hurl the epithet of "social-Fascists" and "trail-blazers of Fascism at the Socialists. All this has changed now. There is unity, and the immediate effect has been a remarkable falling off in open Fascist activity such as street demonstrations and raids on labor halls.

ORDERS FROM MOSCOW

The changes came upon instructions from the executive committee of the Moscow Internationale to its adherents in France to cease fighting the Socialists. This instruction is intimately linked with the Soviet Government's foreign policy. It seems to have been realized in the Communist world headquarters in Moscow that if France should go Fascist, France and a Fasciatic Germany against Russia would not be impossible in the future. The temptation for two such countries to settle their differences at the expense and on the backs of the Russian people would be great indeed, it was figured. Hence Moscow ordered a complete reversal in the tactics to be employed by the French Communists vis-a-vis of the French Socialists.

On the other hand, the rank and file of the two parties in France had been clamoring for a united front for months, and often, in spite of the chiefs, had combined their forces in isolated actions against the Fascists.

ALSO OPPOSE WAR

Joined in the new united front are also innumerable smaller organizations, such as youth leagues, anti-Fascist intellectuals, the Society of Revolutionary Artists, groups of professors in every university in France, certain sections of the League for Human Rights, the League of Pacifists and Conscientious Objectors, the Christian Socialists and several women's organizations. Three other large bodies who have joined are: the Union of School Teachers in France, grouping 60,000 members; the Popular Democratic Party, otherwise known as the Pupists, and the party of Gaston Bergerey, a brilliant young deputy who recently seceded from the Radical-Socialist Party, which is the group of Messrs. Chautemps, Herriot, Caillaux and Sarraut.

Chief plank in the platform of the united front is the action against Fascism and against war and militarism. Although soldiers may not take part in any political action in France and they, nor their officers can vote, the reservist classes of the army are heavily represented in the united front movement, and one of the great ex-soldier organizations has come over in a body.

FASCISTS ROUSED

In the face of this it was unavoidable that the Fascist bodies, who are represented in the present French Cabinet by Messrs. Andre Tardieu and Louis Marin, should take the formation of a united working-class front as a "provocation." They demand that the Government break up the new formation forthwith. But that is easier said than done. From their side the united front leaders demand an immediate dissolution of the Fascist societies by the Government. They make this the only condiiton of their own dissolution of the proletarian vigilant leagues.

The effect of the united front formation has been a sharpening of the lines of demarcation. More and more the issue in France is becoming: "For or against Fascism."

BURGESS RADIO BATTERIES

BRING your favorite programs into your home clearer

Their EXTRA POWER and BETTER QUALITY assure superior reception and longer life

Burgess Dry Cells, Ltd. Winnipeg, Man.

Little Bedtime Stories

Ol' Mistah Buzzard Tells a Secret

By THORNTON W. BURGESS

Bobby Coon had spent the largest part of the forenoon sitting at the foot of the tall dead tree on which Ol' Mistah Buzzard likes to roost. All the time Ol' Mistah Buzzard had been sailing round and round in circles way up in the blue, blue sky, sometimes so high that to Bobby he looked like just a tiny speck. Bobby had watched him until his own neck ached. Mr. Buzzard hardly ever moved his wings. He just sailed and sailed and sailed, up and down and round and round, just as if it was no work at all but just fun, as indeed it was.

Bobby Coon had waited so long that it was almost more than he could do to be patient any longer, but it you really want a thing it is worth waiting for, and so Bobby gave a great sigh and tried to make himself more comfortable. At last Mistah Buzzard came sailing down straight for the tall, dead tree. With two or three flaps of his great wings he settled down on his favorite perch and looked down at Bobby Coon.

"Good morning, Br'er Coon," said Ol' Mistah Buzzard.

"Good morning, Mistah Buzzard; I hope you are feeling very well this morning," replied Bobby Coon, as politely as he knew how.

"Fair to middling well," said Ol' Mistah Buzzard, with a twinkle in his eyes. "What can Ah do fo' yo' all?"

"If you please, Mistah Buzzard, you can tell me if there is anybody way down south where you come from who can make his voice sound just like the voices of other people. Is there?" Bobby was using his very politest manner.

"Cert'nly! Cert'nly!" chuckled Ol' Mistah Buzzard. "It's Mistah Mocker. Why, that bird just likes to go around making trouble; he just naturally likes to. He just goes around mocking everything and everybody he hears until sometimes it seems like yo' couldn't be sure of yo' own voice, when yo' hear it. Why do yo' ask, Br'er Coon?"

"Because he is right here in the Green Forest now," replied Bobby Coon.

"What's that yo' am a saying, Br'er Coon? What's that?" cried Ol' Mistah Buzzard, growing very excited.

Then Bobby Coon told Ol' Mistah Buzzard all about the trouble on the Green Meadows and in the Green Forest; how Sammy Jay had moved away to the Old Pasture, so that no one could say that he screamed in the night, and yet now

Then Bobby Coon Told Ol' Mistah Buzzard

his voice was still heard; how Sticktoes the Tree Toad was almost crazy because his neighbors said he was noisy when all the time he was sitting with his mouth tightly closed; and finally, how all the little meadow and forest people refused to speak to one another because of the many unkind things which had been overheard. And Bobby told what he had overheard the night before when Unc' Billy Possum and a stranger had sat on the very log in which Bobby had been taking a nap. Ol' Mistah Buzzard chuckled.

"Yo' might have known Unc' Billy was behind all that trouble," said he. "Yes, sah, yo' have known that ol' rascal was behind it. When Unc' Billy Possum and Mocker get their haids together, there sho'ly am gwine to be something doing."

Next story: "Bobby Coon Has a Busy Day."

What Today Means

"LIBRA"

If September 30 is your birthday, the best hours for you on this date are from 10:30 a.m. to 12:30 p.m., from 3:30 to 5:30 p.m. and from 7:30 to 9:30 p.m. The danger periods are from 6:30 to 8:30 a.m., from 12:30 to 2:30 p.m. and from 10:30 until midnight.

On this September 30 you may meet a person who has a worthwhile message to deliver and deserves your closest attention. You might be greatly helped if you absorb what he has to say. Maintain an open mind and avoid a supercilious pose in your social contacts on this day, if you would avoid being subjected to adverse criticism. You may hear some very good news concerning a friend in whom you are deeply interested, and with whom it might be advisable to get in touch. A very agreeable event, with a highly amusing aftermath, may occur and cause your day to be much brighter. Pocketbooks, small cases, packages or containers of things of value might be mislaid or lost, unless care is exercised, so it might pay to be careful. Functions of any kind will prove more enjoyable if not prolonged to the point that they may become wearisome. It might be wise on this day not to make social calls endurance tests, by bearing in mind Sunday is supposedly a day of rest and frequently people have other things to do besides entertaining. Married and engaged couples, as well as those in whose bosoms the tender spark is glowing, may enjoy the day more, if they do not try to force each other to do something they do not wish to.

If a woman and September 30 is your natal day, you should find it an unusually harmonious one, filled with pleasant surprises. You are probably better fitted for a domestic career, than the hustle and bustle of either commercial life or a professional one. Home, with all the pleasant attributes that word should convey, is the ideal place for one of your disposition. It would seem that happiness should dominate your life.

The child born on September 30, generally, when it arrives at school age develops remarkably fast both mentally and physically. If it should be inclined to be too demonstrative, tact should be used in curbing this tendency.

If a man and September 30 is your birth anniversary, you have a creative power of mind that should enable you to do big things either in the world of art, literature, engineering, science or industry. You should be much better off with a helpmate, providing you are willing to frankly confide in her and treat her as a partner.

MONDAY, OCTOBER 1

"LIBRA"

If October 1 is your birthday, the best hours for you on this date are from 9:15 to 11:15 a.m., from 2:15 to 4:15 p.m. and from 6:15 to 8:15 p.m. The danger periods are from 12:15 to 2:15 p.m. and from 8:15 to 10:15 p.m.

There are always a certain number of people whose predatory nature makes them dangerous for those of a trustful disposition. On this October 1 it might prove wise to keep your eyes open for a predacious type of individual, so be careful in any dealings you may have with him. Business activities should result in money being made. In trading or buying on this date it might be well to try to drive as close a bargain as possible, for there is a possibility of prices in some lines being extremely flexible. It will be well, however, to remember a good trader knows when to close his deal and not lose it by being too grasping. Gambling on anything of an uncertain nature may prove an expensive pastime on this October 1, whereas it might be very auspicious for conservative investments, especially where real estate is involved. Social activities may turn out unusually successful from every point of view if planned on this date. Married and engaged couples, as well as those anxious to become plighted, will do well to consult each other's wishes on any matter a third or disinterested party might bring up involving their mutual interests.

If a woman and October 1 is your natal day, your clear reasoning powers, as well as your ability to discover what is back of the average motive actuating actions that might puzzle the ordinary person, should prove a great asset and in a business career may help you greatly. You should avoid environment or employment where there is confusion or excessive noise. Suburban or country life should appeal to you far more than city existence. Work of any type requiring the co-ordination of the brain with the hands should be much better for you than that requiring physical exertion. Love should be creative of a great deal of happiness for you, especially where matrimony is concerned.

The child born on October 1, when in its teens, should give evidence of great promise and know what profession or business it is anxious to follow. Every encouragement should be extended and no attempt to change its mind should be made, unless there is ample justification.

If a man and October 1 is your birthday, you are very discerning, level-headed and capable of exercising excellent judgment. A professional career in the legal, medical, engineering or architectural vocation might enable you to gratify your ambition. Commercial life also has great possibilities for a man of your abilities.

"Are you a hero worshipper?"
"Oh, no. Sometimes I hate myself."

Here's Way Science Now Relieves Pain in Minutes

BAD HEADACHES, NEURITIS AND RHEUMATIC PAINS EASED ALMOST AT ONCE

Remember the pictures below when you want *fast* relief from pain. *Aspirin* eases even a bad headache or neuralgia often in a few minutes!

An *Aspirin* tablet begins "taking hold" of your pain practically as soon as you swallow it. And *Aspirin* is *safe*. For *Aspirin does not harm the heart*.

Remember these two points: *Aspirin Speed* and *Aspirin Safety*. And, see that you get *ASPIRIN, the method doctors prescribe*. It is made in Canada, and all druggists have it. Look for the name Bayer in the form of a cross on every *Aspirin* tablet. Get tin of 12 tablets or economical bottle of 24 or 100 tablets.

Why Aspirin Works So Fast

IN 2 SECONDS BY STOP WATCH — An Aspirin tablet starts to disintegrate and go to work.

What happens in these glasses happens in your stomach—ASPIRIN tablets start "taking hold" of pain a few minutes after taking.

When in Pain Remember These Pictures

—ASPIRIN DOES NOT HARM THE HEART—

MAGAZINE FEATURES

The Daily Colonist.

(ESTABLISHED 1858)

THIRD SECTION

NO. 250—SEVENTY-SIXTH YEAR

VICTORIA, BRITISH COLUMBIA, SUNDAY, SEPTEMBER 30, 1934

ROMANCE BEHIND BETTER TERMS

Sir Richard McBride

Hon. T. D. Pattullo

Sir John A. Macdonald

Old Legislative Bldgs.
Where Confederation was Completed

By B. A. McKELVIE

BEHIND the plea for Better Terms for British Columbia that is being advanced by the Pattullo Administration to the Federal Government is the greatest political romance of Canada, a story that pictures a great game of International diplomacy and play of Imperial policies. In the past, in her appeals for a reconsideration of the financial relationship between the Province and the Dominion, British Columbia has presented only a portion of the picture, basing presentation on the happenings at the time and subsequent to the entry of the Pacific Province into Confederation. It is to be hoped that when opportunity arises in the future, the appeal will be based on the complete narrative, and that as a fitting preliminary to the financial and economic arguments, the romantic story of pre-Confederation developments will be unfolded.

No person who is at all acquainted with the history of British Columbia and its relationship with the Dominion will contend that there are not sound reasons for a readjustment of that relationship. Sir Richard McBride long-championed the cause of Better Terms, and indeed, secured from Sir Robert Borden, then Prime Minister, a promise of the appointment of a Royal Commission to examine into the subject. This arrangement was negatived by the outbreak of war. Premier John Oliver advocated similar consideration, and succeeded, on one phase of the case, in obtaining a Royal Commission, which studied the land grant question. Premier S. F. Tolmie again attacked the problem where the Oliver Government, and its successor, the McLean Government, left off and succeeded in securing restoration to the Province of the railway belt lands and the Peace River block. Now the Pattullo Administration is once more pressing for an impartial review of the whole matter, and Attorney-General G. M. Sloan is handling the case. It will thus be seen that if there is one question in British Columbia that has escaped the brand of party politics, it is that of Better Terms. It is to be hoped that it will so remain.

Imperial Policy

NOW, what is the value of reverting to pre-Confederation days in arguing for a better understanding between Ottawa and Victoria? That is a fair question. The answer is that Confederation itself, in a large measure, and the construction of a trans-continental railway, which was made—at the instance of Ottawa—a condition of British Columbia's entry into the Dominion, were factors in a great Imperial and Canadian policy, and British Columbia should not be penalized for Imperial and Federal policies.

What authority is there for such a statement? There exists a great deal of material, hidden in archives; old newspaper files, official records and forgotten memoranda of several countries. Many of these valuable indices to the official and public mind of pre-Confederation days are fortunately available, and they may be pieced together to form, at least the outline of the picture.

The story really starts at the time of the conquest of Canada, and the later efforts made by the British Government to discover a Northwest passage to permit trade between England and the Orient. Suffice it is to mention that phase at this time.

Oriental Trade Routes

IN 1854, Great Britain was forced into the Crimean War, largely to protect her trade communications with the Orient. British money had financed various enterprises to foster and develop her commercial ventures to the East. She had contributed largely to the new steam communications that crossed France from Calais to Marseilles, that were being pushed across the sands of Egypt to shorten the trading distances between the awakening Orient and Europe, and she had large interests and expectations of improved commercial relationships through the extension of the telegraph across Europe and on to India. Great Britain emerged from that conflict in exactly the same position in which she entered upon it, except that she was poorer by £100,000,000 sterling: any nation, or combination of nations, could disrupt her trading facilities.

Northwest Passage

IT was then that British public men looked in the direction in which their predecessors had turned their eyes when they sent Cook, and later Vancouver, to seek for a Northwest passage. They viewed the troublesome Canadian colonies with a new interest. Union of the provinces had been of concern to them previously, rather in the hope that such a Federation would lessen the worries of the Colonial Department in the future. Now, however, they saw a new picture, the amalgamation of all the provinces and settlements of British North America under one Government, and the effecting of the Northwest passage by steam-driven freight wagons.

Downing Street could not order, but it could suggest, and suggest it did, that Confederation be accomplished. United States was a growing power. It was extending westward. It visualized controlling the commercial communications between the Far East and Europe, and indeed, President Buchanan in addressing Congress declared, in advocating the construction of a trans-continental railway, that the nation which first spanned America with rails would hold the key to the door of trade between Europe and the Orient.

As early as 1856 the British Government sent explorers to search the Rocky Mountains for passes for a railway across the unpeopled Prairies and to the Coast.

Parliamentary Inquiry

AT this time Upper and Lower Canada were working together in a loose and unsatisfactory union, but with all its faults, it gave rise to a concept of a larger Dominion. Canadian officials looked about them and saw that the trend of settlement must be westward, as it was south of the International Line. They asked that their authority be extended westward. There never had been any definite boundaries established between old French Canada and the lands under the control of the Hudson's Bay Company. So Canada made complaint, and this fitting into the purposes of the Imperial authorities, a Parliamentary committee was appointed at Westminster to go into the whole matter of the Hudson's Bay lands.

Canada was represented at that committee by Chief Justice William Draper, formerly Attorney-General of Canada. Under date of February 20, 1857, Canada's representative was given his instructions by the Governor-General. Included in those instructions were several points well worth considering:

"His Excellency feels it particularly necessary that the importance of securing the Northwest territory against the sudden and unauthorized influx of immigration from United States should be strongly pressed. He fears that the continued vacancy of this great tract, with a boundary not marked on the soil itself, may lead to future loss and injury both to England and Canada. He wishes you to urge the expediency of making out the limits, and so protecting the frontier of the lands above Lake Superior, about the Red River, and from thence to the Pacific, as effectually to secure them against violent seizure, or irregular settlement, until the advancing tide of emigrants from Canada and the United Kingdom may fairly flow into them, and occupy them as subjects of the Queen, on behalf of the British Empire."

Key of Pacific

HERE, then, was Canada of that day, arguing for a populating of the whole of the country from Lake Superior to the Pacific—in order to hold the country for the British Crown. The importance of maintaining the sovereignity of the Queen on the Pacific Coast was an essential part of the plan, for Chief Justice Draper was in a further portion of the same instructions told:

"It is unnecessary, of course, to urge in any way the future importance of Vancouver Island as the key to all British North America on this side of the Pacific, situated as it is between the extensive seaboard of Russian America, and the vast territory in the hands of the United States."

In advocating the claims of Canada, Chief Justice Draper declared that it was recognized that the country must be opened by communications. Just what was in mind of Canadian public men may be gleaned from his statement that he expected to see the time when he, and if not he, himself, his son would ride on a railway "going all across that country and ending at the Pacific."

The Parliamentary committee recommended: "Among the various objects of Imperial policy" that it was important to attain, it was essential that "the just and reasonable wishes of Canada, to be enabled to annex to her territory such portion of the land in her neighborhood as may be available to her for the purposes of settlement, and with which lands she is willing to open and maintain communications. . . ."

Railway Was Urged

HERE, then, was Canada about to acquire the Northwest on condition of providing communications—a great bonus for the opening of a right-of-way to the Pacific. That it was such may be judged from a minute of Council of Canada, September 4, 1858, drawing the attention of the Colonial Secretary to "the importance of opening a direct line of communication, by railway or otherwise, from Canada, through the Northwest to Fraser's River and Vancouver's Island."

But Canada was not yet ready to take over the Northwest. A greater work must first be accomplished, the federating of the colonies. It is significant that when British Columbia was created a Crown Colony in 1858, that the legislation which provided for it was only enacted for a period of four years. It is reasonable to assume that British statesmen believed that by that time Confederation would have been completed. Such was the general idea, for in a rare article in Blackwood's Magazine, in 1862, appeared the following in an authoritative survey of British interests in America:

"When speaking of this subject a year ago, Sir E. B. Lytton stated that, had he continued in office, it was his intention to have formed new settlements in the region between Lake Superior and the Rocky Mountains, where as yet the Red River Settlement stands alone. These settlements would have been the piers, as it were, of a line of communication bridging over the vast solitudes which now separate Western Canada from British Columbia, and binding together all our North American provinces from the mouth of the St. Lawrence to the shores of the Pacific. . . ."

Confederation Envisioned

SIR Edward Bulwer Lytton was the Colonial Secretary at the time that British Columbia was formed. His statement, therefore, is of the utmost importance, showing as it does, the purpose of the Imperial Government to bring about Confederation in order to achieve the line of communication for trade.

In proroguing Parliament after the session of 1858, which created British Columbia, Her Majesty Queen Victoria stated, in alluding to the new colony, that she hoped the time was not far distant when her American possessions would extend in an unbroken line from the Atlantic to the Pacific.

In introducing the bill to create the colony, Sir E. B. Lytton stated that he believed the time was not far distant when there would be "railway communication with this territory."

That the matter of constructing a line of railway through Canada was one of serious consideration in the British capital in 1858 is amply evidenced by parliamentary reports of that day. One will suffice, Mr. Roebuck, an influential parliamentarian, speaking in the House of Commons, said:

"Plans had been laid before the Rt. Hon. Baronet the Secretary for the Colonies (Lytton) for carrying a railway completely across the continent, so that a direct communication would be established between England and Vancouver's Island by way of Halifax. This was a magnificent scheme, and he would tell the Rt. Hon. Baronet that if he succeeded in carrying out this scheme, he would achieve a renown that would hand his name down to posterity as a great colonial minister. The accomplishment of such a scheme would unite England to Vancouver's Island and with China, and they would be enabled to widely extend the civilization of England. . . ."

Great Britain's policy was thus early shown. Canada was not ready, and it took years to bring about Confederation. As soon as Confederation was a fact, the Hudson's Bay lands were turned over to the new Dominion, and the next move was to secure the entry of British Columbia into the union.

Change World Trade

GOVERNMENTS changed in Great Britain, but always, the idea at the Colonial Office was the formation of Confederation and the opening of a trade route. The Duke of Newcastle succeeded Lytton as Colonial Secretary, but his views on the subject were those of his predecessor. In The London Times, July 3, 1863, he is reported in part as saying, in the House of Lords:

. . . "A complete inter-colonial railway system had long been looked forward to by those interested in our North American provinces, and it would be impossible to over-rate the importance in this country of an inter-oceanic railway between the Atlantic and Pacific.

"By such a communication, and the electric telegraph, as great a revolution would be effected in the commerce of the world as had been brought about by the discovery of the Cape of Good Hope. It was unnecessary to point out to their Lordships of what importance it would be in the case of war on the other side of the Atlantic. . . ."

(Continued on Page 3)

THE SECOND KISS

By LUCIAN CARY

IT was the Winter that you weren't anybody in New York unless you went to the week-end parties the Ryersons gave at what they called their lodge—in New Hampshire.

Scores of people who weren't asked to the week-ends but who felt that they had some shred of an invitation to stop if they were up that way, or who knew somebody else who had such an invitation, drove the two hundred and fifty miles on Saturday afternoon, danced most of Saturday night, and started back for New York Sunday morning.

"You know," they'd say in New York, "we dropped in at the Ryersons' on our way down from Montreal."

Before they stopped talking about it they were laboring to create the impression that they had been there for the week-end.

Milly Agnew was twenty-six that Winter and mad about her new job in the advertising office of the newest and smartest of New York weeklies. Milly had come a long way since her Junior League days. She had come so far that Joe Blake had asked her to join his staff and teach the firms who wanted to print smart advertisements in a smart weekly how to do it—which mostly meant that Milly wrote the ads herself. Milly often stayed on at the office until eight or nine o'clock at night, and loved it.

It wasn't true that she couldn't say "r." As a young girl she had an almost irresistible tendency to substitute a "w" for an "r" wherever she found it, but more especially at the beginning of a word. If she stopped to think she could say raspberry or round or rye bread like anybody else. But she regularly amused her hearers by saying waspberry and wound and wye bed. Milly could have killed the people who assumed that she did it on purpose, as a charming little trick. But it wasn't until after that painful episode at the Rumplers' dance, when she was nineteen, that she fiercely resolved never to say "w" instead of "r" again and so nearly succeeded in curing herself of the habit that she didn't lapse into it once a year.

MILLY was busy of a Monday morning in February putting her O.K. on a series of proofs when Fannie Ryerson called up and asked her if she couldn't come to New Hampshire for the week-end.

"I'd love to," Milly said, trying to make the words sound as if she meant them. "But I can't—— I couldn't conceivably get away for one day—much less a week-end."

Milly had succeeded in convincing Fannie Ryerson that she couldn't come, when Joe Blake stopped at her desk. He was a tall young man of lazy gestures who got through an enormous amount of work in a week.

"Milly," Joe said, "you could run the shop for three or four days for me, couldn't you?"

"Yes," she said, "of course."

"I've just got a note asking me up to the Ryersons' for the week-end," Joe said. "I'm very curious and much flattered. I'd like to go."

There are moments that force you to realize a truth you have been refusing to see—moments when you see almost as clearly into your own motives as somebody else could if he had your inside information. Milly had one of these moments now. She saw that if she had known that Joe Blake was going to the Ryersons' she wouldn't have refused Fannie Ryerson's invitation. She had worked with Joe Blake for four solid weeks. She had never seen him outside the office. She wanted to see him outside the office.

Joe Blake went on to his own desk. Milly watched him go.

"So," she said to herself, "so that's why you're so crazy about your new job."

And then she found herself remembering that moment at the Rumplers' dance. She didn't want to remember it. But she did remember it in all its awfulness.

THERE had been a visiting stranger at that dance—a tall, handsome, arrogant young man from Boston named Richard Harding. Milly hadn't liked him much. But she had been flattered. Every other girl at the party had pursued him openly. And he had shown a marked preference for Milly. He had danced with her every chance he got.

"Listen," he said in her ear, toward the last, "before somebody cuts in. You know that bench—under the apple tree. Meet me there in five minutes."

Somebody had cut in. Afterward, Milly had slipped out of the house, not much wanting to be kissed and not willing to forego this experience. It was pitch dark once she got beyond the range of the lights from the house. She paused, waiting, watching. She saw the glow of a cigarette in the dark sky by the apple tree.

She walked toward the glow. She stood close beside him in the dark, trembling a little.

The man took her in his arms and kissed her. She was nineteen. She had been kissed before, of course. But she had never been kissed like that, with so much tenderness and so much passion. And in her surprise and delight she had responded. She had given herself completely to that kiss.

And then he had called her sweet. His voice was husky with emotion when he spoke, but his voice was not the voice of Richard Harding.

She had thought since of twenty sophisticated ways in which she might have handled that situation. But she hadn't been sophisticated at the time. She had probably squealed. But whether she had squealed or not there was no question what she had said. There was no question she had forgotten the beginning "r" in Richard.

"O-o-o-o-oh," she had cried, "you aren't Wichard!"

She had fled. She had run all the way home, abandoning the party without a word of explanation to any one.

And now, remembering, Milly asked herself why the episode was so profoundly humiliating. But there was no use trying to analyze it. The fact was that she found it humiliating.

JOE Blake came back to Milly's desk with a proof. "You're sure you don't mind giving up your week-end?" he said. "You know I could get young Bristow to sit in."

"No," Milly said.

"You haven't anything else on?"

"No," Milly said, "except——"

"Except what?"

"Except that I had thought I might go up to the Ryersons' this week-end myself."

"Why didn't you say so in the first place?" Joe Blake demanded. "I'll tell Bristow."

Milly had so call Fannie Ryerson. But she was afraid Joe Blake might come back to her desk, as he did twenty times a day, while she was talking to Fannie. She went down in the elevator and found a telephone booth. She got the busy signal. She got the busy signal nine times before she reached Fannie Ryerson. But it was all right. Fannie Ryerson was quite an old friend. Fannie said the crowd would be gathering Friday afternoon at their house in town and for heaven's sake to be there before four o'clock and try to get everybody started by four. It was a long drive to the lodge. Dinner would be at midnight.

She knotted the handkerchief to make a sling for his arm. "I think it won't swell as much if you keep it up that way," she said.

Milly spent the days till Friday with the feeling that something very pleasant, something exciting, was going to happen. The Ryersons always sent two or three big cars up for the week-end. Milly thought it would be simple enough to ride in the same car with Joe Blake.

Milly arrived at the Ryersons' house in East Sixty-seventh Street half an hour ahead of time. The street was full of big cars ready to go. The living-room was full of people having cocktails. Joe Blake was bending over an exotic creature with red hair.

"This," somebody said, introducing Milly, "is Ilonka—the rest of her name is quite unpronounceable. Anyway she's the actress."

THEY did actually leave the Ryersons' at five o'clock. Milly sat in one corner of an enormous tonneau and Ilonka in the other. Joe Blake sat between them. A sad, worn young man, the pet Broadway comedian of the season, dozed beside the chauffeur. Milly tried to go to sleep. But Ilonka kept her awake. Ilonka had set herself to fascinate Joe Blake. Milly thought she gave a marvelous performance. But Joe Blake was not the man to fall for anything quite so artificial.

The great hall of the Ryersons' lodge might have been the great hall of some early Saxon king except that it was immaculately clean. Milly sat beside the sad young man. He was, he confided, tired after five months in the same part, with rehearsals for the new part. He was opening in a week. He didn't know how he had got away. He was going to sleep through the week-end. Perhaps by Sunday night he would be slept up. Milly listened while she watched Ilonka and Joe Blake. The woman was really rather a pest.

Milly awoke at noon the next day and looked out. It was so muggy you couldn't see the sun and so warm the snow was melting. It was no day for Winter sports.

Milly dressed and went downstairs. There was a buffet breakfast. You helped yourself from an enormous sideboard, from a succession of silver dishes heated by alcohol lamps.

Joe Blake was sitting beside Ilonka.

After breakfast they played bridge—all except Joe Blake and Ilonka. Joe Blake sat beside the fire with Ilonka. They seemed to have found a great deal to talk about.

After four hours Milly shrugged her shoulders. It was too much. It was silly. Milly broke up her table of bridge. Milly sat on a couch and smoked. She knew how it would be after dinner. The orchestra from New York would arrive. And scores of guests—invited and uninvited. This Ilonka was a pest. She gobbed men for breakfast. She was a cannibal. Something ought to be done about it. But what?

Milly saw Ilonka rise and wave her hand to Joe and disappear. Milly lit a fresh cigarette. She waited until Joe Blake stood looking down at her.

"How long," he said, "how long would it take you to get into some other things and take a walk with me?"

Milly thought of saying she was very comfortable where she was. But there was no use getting mad. It never did any good to get mad. If you did get mad you must never let others know it.

"Not long," Milly said.

"It will take me about four minutes," Joe Blake said.

MILLY ran upstairs and got into ski clothes. She put a package of cigarettes in each pocket of her tunic and several papers of matches and her cigarette lighter. Afterward she was aware that she had somehow or other prepared for what she did. But she was not really aware of preparing for it. It merely seemed a sound idea to have plenty of cigarettes and plenty of matches, and to be warmly dressed even though it was well above freezing outdoors.

Joe Blake was waiting for her. They swung in beside each other.

"I thought," he said, "we ought to take this chance to talk about that Renfrew account."

"You would," Milly thought. But she did not say that. She nodded. They walked up a woods road, slipping and sliding in the slush. The woods road petered out, as woods roads will.

Joe Blake pointed ahead. "Aren't those deer tracks?" he asked.

He bent to examine the tracks in the snow. Milly glanced up at the sky.

It was so muggy you couldn't be sure where the sun was. But you could be sure it would be quite dark in another half-hour. Milly made up her mind. She stood beside Joe staring at the deer tracks. She pointed out that there were three different sizes of tracks—two does and a buck perhaps.

They followed the deer tracks down hill toward the swamp. They had walked quite a way when Joe Blake stopped.

"We'd better be getting back," he said. "It'll be dark in another ten minutes."

"Yes," Milly said. She started off as if she knew the way. They walked on in silence, climbing fallen logs," slipping on rocks hidden in the snow, pushing their way through thickets of laurel.

"Milly," Joe said, "isn't that the same log we climbed over a few minutes ago?"

Milly looked at the log. It was the same log, of course.

"It is," Joe Blake said. "We've been walking in a circle."

They stood there looking at each other. They were lost. They weren't more than a mile and a half from the lodge but they were lost. And it wasn't so good. The slush underfoot was already hardening with frost.

"The old rule," Joe Blake said, "is to go downhill until you come to a stream and then follow the stream until you come to settlement."

Milly shrugged her shoulders. They stood on the edge of a swamp. No doubt there was a stream somewhere in the swamp. But it was hard enough to get through the swamp by daylight. It would be impossible in the dark.

"I guess," Joe Blake said, "I guess we'd better build a fire while there's some light left."

He broke off a stub of dead birch. Milly began to break twigs from an alder. Between them they gathered a pile of dead twigs and a dozen larger branches. Joe Blake arranged the twigs tepee fashion and struck a match. The drier, smaller twigs caught nicely and blazed up.

"It's going," Milly said.

But it wasn't. The blaze died low, flickered once, and went out.

Joe Blake swore softly, and turned to hunt for more and dried wood. He saw a dead branch in a maple tree, just out of reach. He climbed up on an old, rotting log and jumped for the dead branch. He caught it. He came crashing down with the branch.

Milly heard his sharp exclamation of pain. Milly took a step toward him. He got to his feet holding his right forearm in his left hand.

"Are you hurt?" she asked.

"No," he said. But he still held his arm.

"Let me see it," Milly cried.

Joe sat down on the old dead log. "I'll be all right in a minute," he said.

He tried to flex the arm. He couldn't flex it.

Milly took hold of his arm. It was swelling rapidly. It was already as big as the sleeve of his coat.

"You sit still," Milly said. She began desperately to gather twigs and small branches. If she couldn't get a fire going before the light failed they were in for it. They'd have to march back and forth all night to keep from freezing. And it was all her fault. She had known they were walking in a circle long before he'd noticed it. She could have corrected their course. And she hadn't.

"THEY'LL come looking for us," Milly said. "They'll start searching as soon as they discover we're gone. We can't be more than a mile and a half from the house. We'll hear their shouts. They'll probably fire a gun. Then we can answer."

"There's nothing to worry about," Joe Blake said.

He got up, holding his right arm crooked against his side and began to tug at a dry branch with his good hand.

"Will you stop?" Milly asked.

Joe Blake kept right on tugging.

Milly put her hand on his good arm.

"Please, Joe," she said. "Don't be a fool."

Joe made a grimace of pain and sat down on the log.

Milly plied the twigs with infinite pains. It was almost too dark to see the twigs She had to do most of it by feel. When the pile was ready she struck a match. A little flame leaped up. She had light enough to see what she was doing. She knelt in the slush and tended the fire, feeding it delicately. It grew and grew.

"Good girl," Joe Blake said.

As the circle of firelight grew wider, Milly hunted for wood, dragging in pieces she could not break.

"There," she said, panting for breath, "I guess that will last till they find us."

"Yes," Joe Blake said.

"And now," Milly said, "I've got to get that arm in splints."

"What for?"

"You know," she said. "It's broken. It's got to be in splints."

"If you'll get my knife out of my pocket and cut my sleeve it'll be all right," Joe said.

She looked at his arm in the firelight. It had swollen until it filled the sleeve. The pressure must be very painful.

Milly got the knife out of his trousers pocket and slit his sleeve from cuff to the elbow.

"That's better," Joe said.

She felt his arm tenderly. She didn't know much about broken bones, but she knew that the nastiest fractures were those in which the bone comes through the skin. She assured herself that the skin was not broken.

She tore two pieces of bark from an old chestnut tree. He had a big handkerchief. She knotted that to make a sling for his arm.

"I think it won't swell as much if you keep it up that way," she said.

She debated how she could strap the bark around his arm. She was in ski clothes. She had no petticoat, no slip that she could tear up into strips. But underneath everything else she had a silk vest.

Milly stepped out of the circle of firelight and took off her ski runner's tunic and her sweater and the woolen shirt and finally the silk vest. The air was bitter on her bare body for a moment. It must be freezing by now. She got back into the flannel shirt, the sweater and the tunic. She stepped close to the fire.

"What the devil are you doing?" Joe Blake asked.

Milly didn't answer. She warmed herself at the fire, put on another branch. She took Joe's pocket knife and ripped the silk vest along the seams.

"Now," she said.

She put the pieces of bark on either side of his forearm and strapped them there with the strips of silk. Then she went to work gathering more wood for the fire, going farther and farther from the light. Joe Blake did not protest. The pain had subdued him. He sat on the log and smoked.

MILLY squatted in front of the fire. She would have liked to sit down at Joe's feet and put her head on his knee. But she did not dare. When he tossed away his cigarette she pulled a twig from the fire and lit a fresh cigarette for him. She wished she'd brought a flask of whisky. She wished she'd brought some sandwiches. But she hadn't made up her mind to get lost when she left the lodge.

She listened. It was time the people at the lodge had discovered their absence. It was time for shouts and dogs barking and rifle shots. But there was no sound except the light sizzling sound of wet wood in the fire. It was getting colder.

Milly forced herself to get more wood. She wanted to doze but she stood up resolutely and hunted for wood. She put more wood on the fire and piled up some branches in reserve. Joe Blake seemed to be asleep.

Milly sat down by the fire and dozed and awoke and dozed again. She tried to stay awake. The desire to sleep was like some intolerable pain. She went to sleep and fell over and, falling, she awoke. She went to sleep and awoke and went to sleep interminably.

She found herself suddenly wide awake. She lit a cigarette and looked up at the sky. The stars were out. It was clearing off and getting colder every minute.

"Light me a cigarette, will you?" Joe Blake said.

Milly jumped to obey.

He puffed at the cigarette. His cigarette glowed in the half-dark.

"It's almost morning," she said.

"Yes," he said.

Milly shivered in the chill of the dawn. She was cold clear through. She tried to get to her feet and fell. It was a long job getting to her feet. But at last she felt she could walk.

"I guess," she said, "I guess we'd better get going."

She put her hand under Joe Blake's good elbow. She helped him to his feet. They climbed the slope slowly and painfully. They climbed clear to the top of the hill, slipping and sliding, and pausing for breath.

Milly looked out from the top of the hill on valley after valley. And then, close down, she saw the roof of the Ryersons' lodge and the stables and all the other buildings.

SHE led the way down the other side of the hill. They came to the woods road. They plodded slowly toward the house.

A man in a mackinaw jacket was lugging sticks of cordwood into the house.

"You haven't been out all night!" he said.

Joe Blake nodded.

"Musta been kinda chilly," the man in the mackinaw said. "You better go in the kitchen and get warm. The cook's up."

The cook gave them hot coffee while they warmed themselves at the oven door. Then he produced ham and eggs. Milly cut up the ham on Joe Blake's plate so he could eat it with one hand.

"Now," she said, "we've got to find a doctor."

Milly got out overcoats and started a car and drove twenty miles to the nearest hospital. They took X-rays of Joe Blake's arm. They said he had broken it. The surgeon put it in splints. He said there wasn't anything to do but keep it in splints until it healed.

Milly drove the twenty miles back to the Ryersons' in silence. There didn't seem to be anything to say.

The house was still.

"It looks," Milly said, "it looks as if they didn't even know we were lost."

Joe Blake nodded.

"Can you get your clothes off by yourself?" Milly asked.

"I don't care whether I can or not," Joe said. "I want to sleep."

"Yes," Milly said, "of course you do."

Milly sank into bed with a sigh of relief. It would be good to go to sleep. It would be good to forget everything.

SHE awoke and saw by the little clock on the dressing table that it was half-past four. She heard shouts in the distance. The toboggan slide was in use. Milly got out of bed and into a dressing gown. She had ruined everything about as completely as anyone could. But Joe Blake would never know. He would never know that she had let them get lost.

Milly opened her door and looked out into the hall. There was a grand fire in the hall fireplace. Joe Blake was sitting there.

"Come on out," he said. "I've got something to say to you."

"I'm not dressed," Milly said.

"You come on out," Joe said.

Milly walked down the hall. "How's your arm?" she asked.

"It's all right," Joe said.

"I'm terribly sorry," Milly said. "I feel as if somehow or other it was all my fault."

"It wasn't," Joe Blake said. "I did it on purpose."

"You mean you broke your arm on purpose."

"No," Joe said. "I got lost on purpose."

Milly looked at him. He seemed to mean it.

"What for?" she asked.

"Because I wanted to be alone with you," he said. "Because I thought—I mean I hoped—you'd be a little bit frightened. I thought you'd be softened by your fear. I thought perhaps if you were scared you'd cease to be my exceedingly able assistant and be just a pretty girl in distress. But of course you weren't. On the contrary, you took care of me with your characteristic efficiency."

Milly looked at him again. It was too much.

"I think," she said, I think if I had a revolver I would shoot you."

SHE heard her own voice saying that childish, halting version of a simple English word but she couldn't stop. For the life of her she couldn't say the "r's."

Joe Blake grabbed her wrist with his good hand.

"Say that again," Joe Blake said.

"I said," Milly replied, "I said if I had a gun I'd shoot you."

"That's not what you said."

"It is," Milly said. "It's exactly what I said."

"You can't say 'r'," he said, "you know you can't say 'r'."

"I can say 'r'," Milly said. "I can say 'r' as well as you can."

"No, you can't," Joe Blake said. "You can't say 'r' and you are the girl I kissed at the Rumplers' dance—you know you are."

"I don't know what you're talking about," Milly said.

Joe Blake pulled her closer. Joe Blake suddenly dropped her wrist and put his arm around her shoulders.

"There's one way to make sure," he said, "there's just one way."

He bent his face to hers. For half a second she resisted. For half a second she fought him. But it really wasn't any use. He kissed her. And she yielded completely to his kiss. She had to. Because it was exactly like that moment under the apple tree so long ago.

"You are," he said. "You are that girl—you know you are."

Anthony Fokker Views Next World Conflict as War From Air

A TERRIBLE picture of the next war is drawn by Anthony Fokker, famous aeroplane designer, in an exclusive interview with the British United Press.

Fokker, whose machines during the last war did much to maintain Germany's air strength, and which were used by Baron von Richthofen and other famous German air aces, is still busy designing and building machines in his native Holland.

The principal points he stresses concerning the part aeroplanes will play in the next war are:

1. A great part of London would be doomed if the city were attacked.

2. That no cities can be properly protected against attack from the skies, and that civil casualties will be heavy.

3. Sudden air attacks will constitute the "declaration of war."

4. Shortly after the outbreak of war there will be a shortage of trained pilots and air mechanics.

"The most appalling thing about the next war in the air," Fokker said, "is that no country will really be in a position to defend itself sufficiently against modern air attacks. These attacks will take place like lightning, and they will actually be the declaration of war. The attacker will not wait for the formal exchange of 'scraps of paper,' but will strike as soon as war has been decided.

"Large squadrons of aeroplanes, probably amounting to many hundreds, will swoop down on the enemy country to get the first blow in. They will fly very high, out of sight above the clouds, or else very low, regardless of the risk, and they will attack with highly explosive bombs and with incendiary bombs.

Although these attacks will first of all be aimed at military objects, such as enemy aerodromes, industrial centres, munition factories, main traffic centres, etc., they will at the same time bring disaster to the civil population, create terrible panic, drive the people into frenzy, and disorganize the food supplies of the larger cities. The organization for the mobilization of troops would also be greatly affected."

Pope Pious—Iconoclast Creator of Precedent Adopts Modern Ideas

PIUS XI is the most iconoclastic of the Popes in the creating of precedents.

As head of the Roman Catholic Church there have been no changes, of course, as regards the doctrines or rites of the church. But the number of things that he has been the first of the Popes to do or permit is quite remarkable.

Almost immediately he was elected Pope, Pius XI began to create precedents. On his accession, following the conclave of the Cardinals, he showed himself to the people of Rome from the balcony of St. Peter's and gave the Papal blessing of "urbis et orbis"—that is, to the faithful of the City of Rome and the whole world.

A week later, on his coronation, the Pope repeated this bold and kindly gesture.

In February, 1929, came the great event of his reign, the signing of the act of conciliation with the Italian State, under which the Vatican City was established and the quarrel between Italy and the Holy See, which started when the Papal States were confiscated in 1871, was ended. For the first time since 1871 a Pope left the precincts of the Vatican.

He was the first Pope to receive newspapermen. For some time he was very reluctant to have anything to do with either radio or the motion picture camera. In the end, however, his interest in all the latest developments of science made him a friend of both broadcasting and the talking film.

He was the first Pope to leave the Vatican for seventy years. In the Autumn of 1929 he visited the basilica of St. John Latteran to take possession of the Cathedral Church of his See as Bishop of Rome.

The recent trip to Castel Gandolfo was another of the Pope's characteristic acts of independence.

Other innovations at the Vatican have been the institution of a wireless station, a micro-wave station, improvements at the Vatican library and the building of the Vatican's railway station.

A northern farm-hand went to work for a Texas rancher. There had been an unusually long drought in the region, and everyone on the ranch was hoping for rain. One day it did start to sprinkle, and the farm-hand, to show his delight, proceeded to dance in the rain.

"Come in out of the rain!" the rancher shouted.

"Oh, I don't mind these few drops," replied the man.

"Who cares about that?" bellowed the rancher. "We want every bit of that rain to fall on Texas!"

THE SELKIRK SETTLEMENT

By ALEX. H. SUTHERLAND

PART II

FINDING all forms of terrorism unavailing, their enemies, during the Winter of 1814-15, made elaborate preparations to oust them by force. A force of eighty heavily-armed French half-breeds was assembled and converged on the settlement on June 25, 1815. The settlers took refuge in a blacksmith shop, and with a few flintlock guns in their possession, made what resistance possible. They were, however, heavily overmatched, one of them was killed, and some reports state that every man but one was wounded. There is no doubt but that they would have been put to complete slaughter had it not been for the timely intervention of Chief Peguis of the Bungy Tribe of Indians. Peguis had been converted to Christianity, and learning of the plight of his white friends, drew his force to the scene of the struggle, notifying the North-Westers that he would take part against them if they would not at least permit the settlers to depart peacefully. As the friendship of the fur-trading Indians was of great value to the company, consent was finally extracted. The settlers were driven into their frail dugouts and canoes and were sent down the river, witnessing the destruction of their hardly-won homes. Houses, fences and crops were ruthlessly destroyed and every trace of their industry obliterated. Proceeding to Norway House at the northerly extremity of Lake Winnipeg, they were met by the fourth incoming contingent of settlers, numbering about one hundred, and bravely resolved to return with them to the scene of their disaster. This they did, recommencing the erection of homes and the cultivation of the soil.

This so infuriated the directors of the North-West Company, that they sent out to their factors the most imperative instructions that at any cost of bloodshed the settlers must be driven from the district without further delay. Strongly-armed forces were assembled at Port Arthur to the East, and Fort Qu'Appelle to the West, who were to converge on the settlement for the final act in the drama.

It might be stated that in each of these attacks on the settlement, every attempt possible was made to induce the Indians to join, but they were uniformly friendly to the settlers and as uniformly refused. In each instance, the half-breeds employed were dressed in Indian war-garb and made use of the Indian war-cry. They were decked out in paint and feathers, so that, should the matter come to the attention of the Canadian or Imperial authorities, the blame could be placed on the redman.

Renegade Indians

IN the present instance, only some five renegade Indians, who had deserted their tribes, could be induced by the liberal use of bribery and fire-water to join up with the Qu'Appelle force. The Eastern force, held up by the rocky nature of the country, were three days late in arriving at the appointed rendezvous, but the Qu'Appelle force, some eighty-five in number, heavily armed and buoyed up by the sacking of the Hudson's Bay post at Brandon House and of their store at The Crossing, as Portage la Prairie was then named, appeared on the scene on the afternoon of June 19, 1816. The alarm was quickly spread and the settlers, fleeing wherever possible to the eastern bank of the Red River, made their way to the protection of Fort Douglas. Fort Douglas had been formerly erected by the North-Westers near the junction of the Red and Assiniboine under the name of Fort Gibraltar. They still regarded it as theirs by right, although it had been captured by the Hudson's Bay forces, dismantled and the logs floated down the Red to be re-erected on Point Douglas, in the northeasterly section of the present city of Winnipeg. From this point, Governor Semple, of the Hudson's Bay Company, set out with a total of twenty-seven settlers and Hudson's Bay men in an effort to hold up the advance of the attackers until the women and children could be brought to safety. The two forces met at a farm named Seven Oaks just north of the present boundary of the city. Here the settlers attempted to deploy in open formation to stay the advance, but their enemy, outnumbering them three to one, advancing in the form of a crescent, speedily hemmed them into a compact body, with the exception of six men, who later escaped the fate of their followers by fleeing to the shelter of the wooded river banks. One of the French half-breeds, Boucher by name, advanced to Governor Semple, demanding the surrender of the fort. As he was using his rifle in a threatening manner, the governor seized the barrel and turned it upward. In the struggle the weapon was discharged. Boucher slid from his horse on the far side, and his companions, thinking he had been shot, executed a similar manoeuvre and immediately poured a devastating volley into the closely massed settlers, who went down almost to a man. One North-Wester was killed and one wounded, but in a few moments they threw themselves on the remaining settlers, dispatching them with their hunting knives. The bodies were horribly mutilated by the drunken half-breeds and Indians and were left for two weeks on the prairie to be devoured by wolves and the ravenous dogs of the settlement. The clothing was torn off and carried away as trophies, after the victors had danced in and out between the bodies of their unfortunate victims, chanting the war-cry and singing songs in celebration of their triumph. The following night, when the fort had been surrendered to them, they celebrated there by dancing naked, Indian fashion, in joy of their achievement. Only one of the settlers who had met them was spared, a man by the name of Pritchard. He, seeing a French half-breed whom he knew, appealed to him for protection. This man took his place in front of him and warded off the attempts of his comrades to knife him.

Demands Surrender

PRITCHARD, after being vilified with every curse imaginable, was sent as an emissary to the fort with a demand that, if it were not unconditionally surrendered, that every man, woman and child would be put to the same horrible death that had been meted out to their fellows. The settlers, deprived of their main fighting force could not offer effective resistance. They, however, refused to surrender until they were promised that their effects would be left to them. An elaborate show of invoicing was made, but needless to say, that was the last seen of the effects. The hapless settlers were again driven into their boats and for a third time saw the destruction of their homes by flame. They proceeded to Jack Fish Point, on the eastern shore of Lake Winnipeg, where they remained awaiting further developments.

I remember, as a lad of some twelve or fourteen years, in my father's home, hearing a nephew of Pritchard recount as nearly as possible in the exact words of his uncle, the tale of this gruesome massacre, and the reader may imagine how intensely interesting was the description to a boy of that age, especially where it concerned his own relatives.

At the time of the massacre, Lord Selkirk was in Eastern Canada in an effort to induce the Government to afford some measure of protection to his harassed colonists. Here his efforts were fruitless, as almost every man of prominence was a shareholder in the North-West Company.

He then proceeded to gather together a force recruited from two Swiss regiments disbanded at the close of the Napoleonic War and who had come to Canada in search of farm lands. By offer of liberal pay while in his service and free lands in the Red River district, he induced some two hundred of them to enlist under him. He was proceeding west on Lake Superior, when he was met by a Hudson's Bay factor in a canoe, bearing the melancholy tale of the Seven Oaks massacre. Words can scarcely describe the anguish and anger of the noble-hearted earl on learning of the fate that had befallen his innocent wards.

On arriving at Port Arthur at the westerly extremity of the lake, where was situated the chief distributing post of the North-Westers, he decided on attacking same, as he learned that several of the Seven Oaks assailants were quartered there.

The post was surrendered without resistance, but a large number of small arms were secreted in an outbuilding with the intention of recapture through a surprise attack. This was discovered and suppressed. Lord Selkirk here found a great number of bales of furs looted from Hudson's Bay stores. Under his authority as magistrate he gave preliminary trial to those men who had taken part in the massacre, and sent them to Eastern Canada for trial in the courts there. Here, although a number were convicted, they were under the protection of powerful friends, and none of them were ever actually made to suffer for the crime. It is a fact, and one regarded by the intensely religious Highlanders as an act of Providence, that almost every one of these subsequently met death by violent means. This, in the unsettled state of a new country, would not be as strange as it might now appear. Lord Selkirk has been severely criticized by even friendly historians for his action in this respect, chiefly because it practically broke the fortunes of the rival company. The writer fears, however, that had he been in a similar position, had owned a personal estate and had arrived to find his tenants brutally slaughtered, that beautiful white grove of birch trees on the hillside out of Port Arthur would have carried some gruesome decorations on his finding the criminals in his possession.

On to Red River

LORD Selkirk's force continued on to the Red River, where they took possession without resistance. He himself followed shortly after. He recalled his settlers, and by placing among them his soldier followers, made the community safe from further attack. The rival companies, realizing the futility of their warfare, shortly afterwards formed an amalgamation. He then completed treaties with the Indian tribes, by which they recognized his rights to the lands occupied by his settlers. It was here, by the lavish distribution of the white metal, that he became ever afterwards known to the Indians as the Silver Chief. One term of this treaty deserves mention, as it was so characteristic of the redman. It was that the settlers were to be entitled to land as far distant from the banks of the river as a white horse could be seen on a clear day. This worked out at two miles, and as the farms were ten chains, or 220 yards wide, they formed long lanes. At a later date the Dominion Government augmented each settlers' holdings by a further grant of a quarter section, which extended the farms to four miles in length. As these were subsequently divided amongst the descendants, instances were known where one person owned a farm one chain, or twenty-two yards in width and four miles in length. The arrangement worked out to advantage, as the homes formed a long village line adjacent to the river, and was most convenient for protection and social purposes.

Lord Selkirk then returned to Eastern Canada to carry on the prosecution against the attackers of his colony. Two years of most tiresome litigation followed, during which he himself was actually brought to trial for his action at Port Arthur. The total cost of the settlement, £114,000 had wrecked his fortune, and a rather delicate constitution broke under the strain. He retired to the village of Pau in France in an effort to recuperate, but sank steadily and passed away at the early age of forty-nine years, as truly a martyr to patriotic fervor as ever was soldier on the field of battle. His name will go down in history as one of the greatest, if not the greatest, colonizer in the greatest colonizing nation the world has known, and is held in reverence by the descendants of his settlers to this day. The Lord Selkirk Association of Rupertsland, descendants of the early settlers, have already erected a handsome monument in beautiful Kildonan Park to the memory of the Indian Chief Peguis, and hold considerable funds for a similar purpose regarding Lord Selkirk when times become more propitious.

THE RED RIVER CART

Seven Oaks Massacre

THE writer here takes the liberty of imposing on the reader a poem from one of his works, descriptive of the massacre at Seven Oaks.

The prairie shone as one vast burnished shield
Beneath a brazen and unyielding sun.
The little band that rashly took the field,
Stood hesitant, outnumbered four to one,
And while the crafty foe, in cruel pride,
Advanced his savage ranks on either side.

What bloodless demon from the nether hell
Gloated amid that hideous painted throng?
The sudden slaughter, the faked Indian yell,
The reeking tomahawk and taunting song,
The quivering scalp, torn from the sinking head,
And that wierd dance amidst the ghastly dead.

God's mercy on the hapless settler now,
Shrinking behind the slender palisade,
Before a ruthless foe compelled to bow,
His steadfast heart alone still unafraid,
His home thrice burned, again in bitter stress
He braves the terrors of the wilderness.

Ah! little stone, to future ages tell
What dire distress our fathers suffered here,
The unremitting scourges that befell
Their unbowed wills, scornful of death or fear.
Shall sons of dauntless sires such as these
Dread the worst pangs of future destinies.

Theirs were the nobler virtues, sweet and pure,
Of souls who felt the sacrificial flame;
Ours the inspiration to endure,
That springs anew at mention of their name.
This little shrine, where they poured out their blood,
Shall be the symbol of their nationhood.

From this time onward the settlement gradually prospered, although in 1826 and again in 1852 the farmers were driven from their holdings by floods, which overflowed the river banks for some ten miles. The houses were not carried away, but all sign of cultivation was destroyed and the land could not be sown either year. More serious was the destruction wrought by grasshopper plagues that attacked the district over many years. Attracted by the green fields of grain in the midst of the vast prairie stretches, these parasites descended by the millions on their errands of destruction, and not only wiped out every trace of grain, but devoured the grasses of the plains, to the great distress of man and beast. Another great plague was that of infectious diseases, scarlet and typhoid fevers, tuberculosis, diphtheria, etc. The homes were all log shanties, almost hermetically sealed during the cold Winter months, with the result that the women of the settlement, in their eagerness to render help, really acted as carriers and spread the diseases. Consumption, as we then called tuberculosis, was not so fatal to the pure white blood, but was deadly wherever a mixture of Indian blood appeared, and whole families were frequently wiped out by this dread disease.

The Last Ox-Cart Team Through Portage la Prairie

As late as 1870 the settlement was not without danger of extinction. The Scotchmen resolutely refused to join with the Riel forces in their rebellion.

Prepare for Death

ALTHOUGH only two men, Scott, who was shot by Riel after a farcical court-martial, and Hugh Sutherland, shot by an escaping rebel, were actually killed, the houses were raided and arms seized wherever located. Rather strangely, the danger came not from the French half-breed rebels, who through long association with the Scottish buffalo-hunters had become friendly, but from their women folks, who, on the refusal of the men to wipe out the loyalists, organized for the definite purpose of putting the settlement to massacre, an act that they were quite capable of accomplishing, owing to their greatly superior numbers and the unarmed state of the Scottish element. So great was the danger that, as related to the narrator by his own brother-in-law, he and many others brought their families from outlying districts to the old homes, so that, in the last extremity, they might at least all perish together. The danger vanished with the arrival from Eastern Canada of the expeditionary force led by Colonel Wolseley, but in the interval a new danger threatened.

Riel had seized the only newspaper in the colony and had placed it in charge of a Fenian, one Robinson, who devoted all his resources towards inducing the rebels to throw in their lot with the neighboring republic. As a consequence of the encouragement thus given, several Fenian raiding parties were organized at points south of the line, one of which advanced as far as the border. Here the American authorities fortunately took action and forced abandonment of the enterprise.

The final danger to threaten the settlement came when the powerful Sioux tribe, in the late seventies, getting the worst of it in their struggles against the American authorities, crossed the adjacent border in large numbers to join their fellow tribesmen, the Assiniboines. These latter had been driven out of the district by the Bungy tribe just prior to the coming of the settlers, and there was every danger that the joint Sioux and Assiniboines would attempt to recapture their original holdings. The writer can faintly recall the strict warnings not to get out of sight of home and mother, lest some of the marauding parties might carry him away. The authorities in both countries took joint action, resulting in the Sioux being induced to return to the States, thus averting the last threat to he colonists.

THE OLD OX-CART

A short sketch might be made before closing as to the daily life of the colonists. For some sixty years they depended almost entirely for food on the supply of fish and buffalo meat. They had brought with them hand-looms, with which they wove a blanket cloth, called thread-about, made from alternate strands from the fleeces of black and white sheep. It was practically indestructable, but much too warm for comfort in the hot Manitoba Summers. From the small supply of metal available they hammered out shares for their hand-ploughs and blades for the sickle and scythe. Their forks, harrows, hoes, etc., were all made of wood. Their small plots of ground were hand-sown, were reaped with a sickle, threshed with the flail and ground into a coarse meal by the use of the nether-stones, exactly as used by the Ancient Egyptians. These latter were most interesting. Two circular stones were fashioned about two feet across and six inches in depth. Through the centre of the upper stone a hole was bored, through which was inserted a stout wooden peg, which rested in a hollow in the lower stone. The grain was filtered by hand into the centre of the upper stone, which was laboriously turned around by hand by means of a wooden peg fastened near the rim, and a coarse meal thus ground out. Caps, mitts, moccasins, canoes, dugouts and many household utensils were fashioned Indian style. They made their own candles, harness, etc., while the Red River cart, famed for its noise and the fact that no metal was used in its manufacture, has come down in history as a unique contrivance.

How hardly they were put to it for subsistence is best illustrated by a fact related to the author by his mother. It was a common occurence for her father to be compelled to forbid his children to rise from bed in the mornings, as he had found his net bare of fish, and they would not become so hungry by lying in bed as they would by moving about in play, he having no other means of supplying them with food.

Another sidelight as shown in the experience of a grandfather who found it necessary to go to St. Paul—there was no Minneapolis in those days—for certain necessities not obtainable in the West. Leaving Prince Albert, where two of his sons lived, in the Spring, the long train of carts, following the ridges between the prairie swamps, required six weeks to reach Kildonan. Here they stayed with us a few days to rest their oxen. Six more weeks were needed to reach St. Paul. Another six weeks were required for the return trip, by which time it was too late in the season to attempt to return to Prince Albert, so they were obliged to remain with us over the Winter, the whole round trip of some 2,400 miles thus occupying around fourteen months.

The settlement has since expanded into the populous city of Winnipeg. Its historical importance and the remarkable foresight of its founder is only now beginning to be realized by its people.

Monument to Selkirk

THE writer concludes with a poem written at a time when it was thought possible to proceed with the proposed monument to Lord Selkirk.

Grey stone, who bearest on thy rising breast
Yon marble pillar, proudly reared on high,
When the fierce scourge of tyrants had oppressed,
How, like a beacon in the morning sky
Was he, whose name thy noble front reveres
In silent tribute through the passing years.

How that great heart in rising anger burned,
In scorn of danger and of gathering foes,
Swift in fierce wrath upon the tyrants turned,
Till freedom, neath his shield, again uprose,
And the torn peasant, on the trackless moor,
Regained again a hospitable door.

His was the splendor of the patriot's dream,
Though open court to youth and fame allured,
One only purpose did he hold supreme,
To sterner virtues by his sires inured.
This was the inspiration of his song—
The ancient war of right on wrath and wrong.

Mourn not a Douglas, fallen in his prime,
The heir of chivalry and high emprise,
A Celt inspired by an ideal sublime,
The light of other worlds within his eyes;
Grandeur and glory, misery and pain
Are not a measure in his immortal strain.

Ye fertile prairies, happy homes of peace,
Turn back the tablets of the circling years.
See o'er the waste of stormy northern seas
The tossing band of hardy pioneers.
Recall the toil, the trials and the slain
Ere fell the gates to your beloved domain.

Romance Behind Better Terms

(Continued From Page 1)

Similarly, in Canada, the idea behind Confederation was the construction of a railway. Speaking in the debate on the Northwest lands, as reported in The Colonist, June 30, 1869, Canadian leaders showed unmistakably their purpose. Sir George Cartier declared that in acquiring the Hudson's Bay lands the means had been provided for constructing a railroad, while Hon. William McDougall spoke along similar lines.

British Columbia was anxious to enter Confederation at that time. Governor Seymour was not favorable to the scheme. Now, here is an extraordinary thing. Sir John A. Macdonald, in 1869, wrote to the Governor-General for transmission to the Colonial Office:

"No time should be lost by Lord Granville in putting the screws on Vancouver Island, and the first thing to be done will be to recall Governor Seymour, if his time is not out."

Continuing, Sir John recommended Anthony Musgrave, then in Newfoundland, as successor to Seymour. The British Columbia Governor obviated the necessity for the drastic action proposed by Macdonald by dropping dead. The very next day, Musgrave—Sir John's nominee, was appointed, and brought with him to Victoria definite instructions from Lord Granville to the people of British Columbia to enter the union.

Helmcken's Memoirs

HON. J. S. Helmcken, M.D., first speaker of the Legislative Assembly of British Columbia, and one of the delegates who went to Ottawa to conclude the Terms of Union, has left invaluable records of the events of those times. In setting down his conversations with Governor Musgrave on the subject of Confederation, the doctor quotes Musgrave as telling him:

"Her Majesty's Government wish us to come into Confederation, but desire that this shall be brought about by the desire of British Columbians. Her Majesty's Government desire that no force shall be exercised in the council or the Legislature—all are to be free and untrammeled. On the other hand, the Canadian Government wants British Columbia to join. They are afraid that British Columbia may, if left alone, choose to join the United States, and the annexation cry makes them anxious."

Dr. Helmcken was, at first, a strenous opponent of Confederation, and as such his critics regarded him as an annexationist. This he indignantly denies in his unpublished memoirs. He does, however, give a definite picture of the efforts used by United States to prevent the spread of Confederation to the Pacific.

"They pointed out," he says, "that as a State of the Union we should have a free Government instead of a Crown Colony; be close to the centres of population; that Americans would soon fill the country; Victoria and Esquimalt would be great commercial cities; property would rise in value and dollars would be abundant; we would be members of a rich country with plenty of capital to back any enterprise, instead of being members of a poor confederacy without capital, and which would do nothing for the Island or country. That we would still be an isolated people, worse off than ever if we remained independent. That Americans and Colonists were one—there were no distinctions of race or language—and so on."

Railway Volunteered

WHEN the delegates left British Columbia for Ottawa to discuss the Terms under which the colony would enter Confederation, the construction of a railway was not an essential part of the scheme. A railway eventually was desired, but the immediate requirement was the building of a wagon road. On reaching Ottawa, however, the delegates were soon advised that Canada would build a railway, and start construction within two years. This unexpected development altered the attitude of the British Columbians, and as a result, financial arrangements were concluded that were not, in the light of subsequent events, nor, in fact, in keeping with the importance of Imperial policy concerned, in the best interests of British Columbia.

Without British Columbia, Canada could never have achieved her present status, and the whole course of history on the Pacific would have been changed. Whether as an independent British possession, or as a part of the United States, Canada would have been cut off from the Western Ocean, and her destiny would have been unfulfilled. British Columbia rounded out the Dominion and completed the desires of Downing Street, and defeated the hopes of the United States, as so broadly hinted by Secretary of State Seward in speaking in Victoria, while on the way to visit Alaska shortly after he had purchased that country from the Russians.

"Fellow Citizens"

STANDING on the steps of the old hotel on View Street, the American statesman prefaced his remarks by saying: "Gentlemen—I almost said 'fellow citizens,' but the time may not be far distant when I may so address you. . . ."

Sufficient has been said to indicate something of the great story that exists in the days before British Columbia entered the Dominion; of the international importance of the ultimate decision of the colony, and of the manner in which that decision met the desires of the Imperial Government and of Canada. The question is, should British Columbia be penalized for having made that decision?

Rubberless Elastic Is New Paris Invention

A FLUTTER has been caused in the fashion salons of Paris by a new elastic thread, which is made without rubber.

At a gathering held at the salons of Rosine, Paris, seven models made of this thread were exhibited.

The inventor of the machine which makes the thread is a Frenchman, who is unknown and without money. The machine has been patented by a French society woman.

Among the seven models exhibited were a hand-knit sport suit, a woven afternoon dress, and two evening gowns.

It is anticipated that the invention may bring about a revolution in the weaving business.

Wine Growers Say Tar Is Harmful to Vines

THE wine-growers of the famous vintage regions of Fleurie and Beaujolais are up in arms against the road-making department of the Rhone administration. They complain that the tarred roads are harmful to the vines alongside, that the quality of the grapes has deteriorated, and that the resulting wine is second-rate.

So they have brought a lawsuit against the department before the interparliamentary interdepartmental council of the Prefecture at Lyons.

Why Phloxes Appear to Change Their Color

IN the last few weeks many gardeners have looked at their phloxes and wondered why they have become queer shades of magenta and washed out purple, when they planted pinks and whites. No phlox plant ever reverts (else how would the fine named varieties be propagated?) but phloxes do seed, and the seedlings are very apt to come up with the parent plants, and one then finds plants apparently bearing flowers of more than one color. The only remedy against this promiscuous seeding is to cut off all the old flower heads when the blooms have faded, and pull out any plants that have "off" colors. Then you should never have to complain about the wrong colors in your garden beds.

Be sure to give phloxes plenty of room, for when the plants are well grown they will take up a space several feet square, and they are most attractive if allowed to grow freely without being crowded by other plants. The bare spots around them may be carpeted with Spring-blooming plants and bulbs, or you may grow the quicker-flowering kinds of annuals which go to seed about the time that phlox comes into bloom.

Finding a Surname in Turkey

IN some of the settlements of Eastern Canada sixty or seventy years ago where people from the Highlands of Scotland lived, many people were known by their nicknames. The clan name of MacKay or McLeod or MacDonald was not enough to distinguish individuals or families. So there was Red Aleck and Black Robert, and Geordie Bain or White George. Sometimes a family had a trade name, as William Weaver or George Taylor. Gradually such confusion has passed away, the reform coming from the people themselves.

In Turkey, order is being brought about by law. It appears that in that country there were no surnames. Every one, at least in the towns, was known by a nickname. Now Parliament has ordered every one to find a surname and to use it. This is an easy thing to learning a new alphabet, as they have been obliged to do in that country.

Missing Mosaic Link

STUDENTS of mosaic art hitherto have had only fragmentary evidences of the evolution of applied mosaics from pagan to Christian decoration. Now there has been discovered in Herculaneum a many-colored mosaic which, in its motive, composition and manner of execution, provides a perfect link between the wall decorations of ancient Roman times and the first mosaics of the earliest Christian basilicas of the fourth century.

The general patina and the tints of the pieces are as fresh and brilliant as when first put together. Nothing so nearly resembling the style and technique of the fourth century artists ever has been found before in such perfectly preserved completeness, though other Roman and pre-Roman wall mosaics have been unearthed at Herculaneum and elsewhere.

Through the acquisition of the entire Rothamsted Estate, at Harpenden, Herts, England, the Rothamsted Experimental Station, itself one hundred years old, comes into possession of 527 acres of land, along with the manor house which was erected in 1470 A.D.

Suburb and Country

Agriculture is a first principle; on it rests the life and happiness of mankind.—John A. Bancroft

Growing Watermelons on Saanich Peninsula

By E. M. STRAIGHT

Supt. Dominion Experimental Station, Saanichton

IN one of our former letters we outlined the methods followed at the Experimental Station in the production of musk melons, and how they were used in the tulip rotation. This rotation has solved so many of our problems in the production of bulbs that we recommend it to growers with all confidence. The increase in the quantity of musk melons grown on the Island during the past few years has been so great that the Victoria Market is well supplied with local-grown cantaloupes at present. Few, however, have undertaken the culture of watermelons, as they present some difficulties greater than the problems to be met with in dealing with other crops on Vancouver Island. One must remember that watermelons are tropical plants, and that our district is not tropical, hence the necessity for any device that will increase the soil temperature and the air immediately surrounding the young plants. The greatest enemy of all melons is cold. They revel in temperature of 100 degrees F.

The watermelon, citrullus vulgaris, is a native of Africa, and is normally a dry-country plant. David Livingstone, writing in 1857, describes it as being very abundant in favorable years in the Kalahari Desert. The watermelon was taken to India in early times and China about the tenth century. It has no name in the ancient Greek and Latin languages, and was probably not known to these people much before the Christian era.

Thrives on Warm Soils

THE grower, in common with us at the Experimental Station, is forced to use soil not of our own choosing, but the watermelon thrives best on light, warm, sandy soils. There should be an abundance of plant food, but this a matter within the partial control of the gardener. During the early stages of the plant's life, liberal moisture supply is important, but during the fruit-bearing period, high temperature is most essential.

The plan we follow is much the same as that used by the growers of the Montreal musk melon, on the Island of Montreal. The seed is planted either in greenhouse or hotbed at the end of March or the first of April in flats in a house running not lower than 80 degrees. They are pricked out before they obtain their first pair of true leaves, and placed in three-inch pots, one plant to each, and allowed to remain there until the pots are well filled with roots, when they are ready for the field.

Cultural Method

BEFORE going out, cold frames have been ararnged to receive them. These frames are placed on the surface soil and banked up slightly on the outside. Before the sash are placed, a trench is dug, lengthwise of the frames, about two feet wide and a foot or more deep. This trench is filled with warm manure tramped down, and covered with the best and finest soil. As soon as the soil has warmed up the plants are set one to a sash, four to a frame, directly over the manure; watered, shaded and sash closed. Attention to detail must be observed, such as ventilation, watering, etc., or success may not be looked for. Soon they have reached the sides of the frame, at which time the corners are lifted and placed on bricks, one to each corner. The vines are pushing under the side walls in a few days. By careful manipulation of sash the melons are gradually hardened to stand outside conditions. Eventually the sash and the frames are removed. From this time on the watermelons are growing in the open ground.

Very elaborate methods have been devised for the pruning of melons. Personally we do not recommend any of them. Melons, cucumbers and other plants of that tribe object very strenuously to any handling of the vines, even the lifting of same and turning them around in the row, as we are all tempted to do.

Is Gross Feeder

THE watermelon, like all other vine plants, is a gross feeder and requires an abundant supply of available plant food over a comparatively short growing season. For this reason, the fertilizing should be liberal and the materials used of a nature to be quickly available. A complete fertilizer carrying 3 to 4 per cent of nitrogen in the form of nitrate of soda or sulphate of ammonia; 8 per cent of potash and 8 per cent of phosphoric acid used in some quantity, broadcast over field, is a fine supplement to what manure may be available.

Melons should not follow closely after melons on the same land, or they are almost certain to become contaminated with the "wilt" disease. The striped cucumber beetle in Eastern Canada is very troublesome on melons, cucumbers and other vine crops, but has not been reported, so far as we know, on Vancouver Island.

Fine Crop of Island-Grown Watermelons

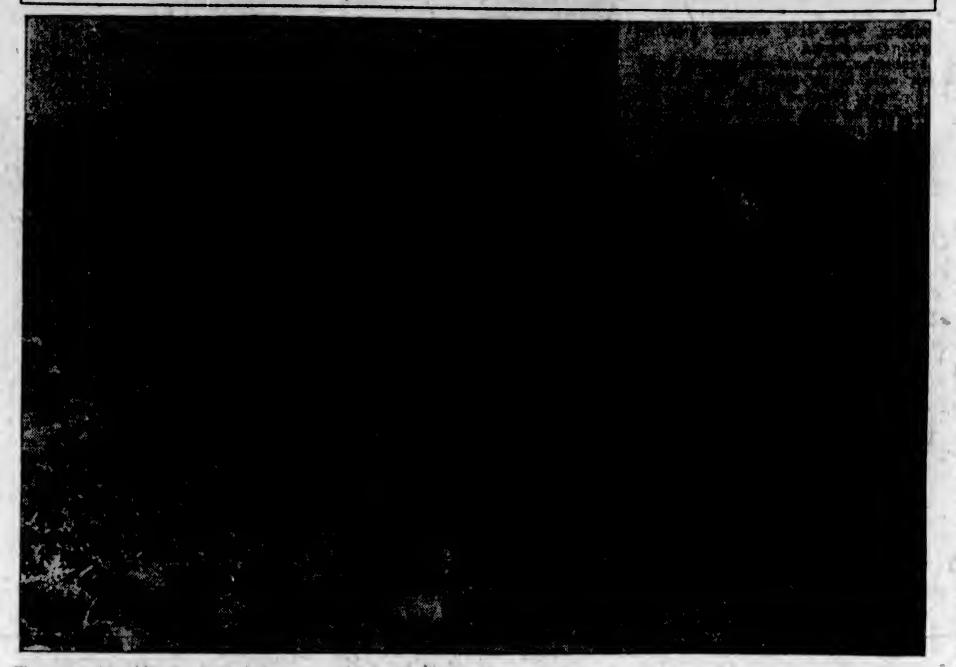

The watermelon, although a tropical plant demanding an abundance of heat, moisture and soil fertility, can be grown successfully on Saanich Peninsula, if given close and proper attention. The plot shown above was photographed at the Dominion Experimental Station at Saanichton. In an accompanying article, Superintendent E. M. Straight describes how they were grown.

Planting Bulbs in Fall Gives Fine Blooms in Early Spring

OCTOBER is the proper time to plant Spring flowering bulbs in most parts of Canada. In sections where the Winter comes unusually early it may be well to get these things planted in late September just as it is advisable to wait until late October or even November in those districts where frost arrives late. If planted too soon there is a possibility of too much top growth in the Fall, with danger to bloom next Spring. For the wonderful results achieved and the satisfaction of production gorgeous bloom very early in the Spring, this is the easiest form of gardening.

Tulips, hyacinths, snowdrops, daffodils and several other types of bulbs are planted. With the tulips there is a wide range both in color sizes. Single early tulips will bloom within a few weeks of the snow's disappearance and come in bright shades of reds and yellows. They are followed in the season of blooming by the Breeders and Darwins, which are very much larger and will continue flowering until June. For those gardeners who like something out of the ordinary there are many novelties with striped effects and the frilled edged parrot tulips.

The smaller and early tulips are planted from four to eight inches deep, the lower planting being used in lighter soils, while the Darwins and Breeders go in from eight inches to over a foot. In most gardens annual flowers are sown or planted out above the tulips after the latter have bloomed. Hyacinths, daffodils and other bulbs are not planted as deep, the general plan being to bury to a depth equal to three times the diameter. Only heavy, large-sized bulbs from reliable sources, where the supplies will be kept cool and moist, should be chosen for satisfactory results. Once planted the beds will continue to bloom year after year.

New Variety of Oats Grown in England

A REMARKABLE new variety of oats, with a thirty-two per cent greater yield than the "grey Winter" variety, has been developed by the National Institute of Agricultural Botany in England. It is known as the "White Winter."

It has been found that the new variety may be sown in England in early Autumn or in February.

During the past year the institute has tested over 30,000 samples of seed.

Care in Packing Eggs

WHEN packing eggs for shipment, a good practice is to brush the hand lightly over each filler as it is packed to make sure that no eggs are protruding above the top of the filler. Such eggs almost invariably will break in transit. Before packing a case, examine the bottom and sides. If any nails are loose or have fallen out, replace them.

Avoid Dense Shade in Choosing a Location for the Rock Garden

THERE is a common misconception about rock gardens which leads people to believe that they can be made in dense shade, especially under maple trees, where they have been unable to get grass to grow. The place where true alpines or rock plants grow is out in the bright sunlight, exposed to wind and sun. Other rock plants will be found in moist glens and ravines. But very few will be found growing naturally in places that are both shady and dry, and worse still, devoid of nourishment, for the soil under a tree is quite thoroughly combed by the feeding roots of the tree, and they leave very little plant food. In fact, this is partly why grass fails to grow under trees! So to try to establish a rock garden in such a place is simply to fly in the face of impossible conditions. It is possible, however, to grow certain plants in good soil in shady places, and here is a partial list of them:

Ajuga genevensis, anchusa myosotidiflora, primula auricula, asperula odorata, campanula carpatica, campanula rotundifolia, convallaria majalis, dicentra eximia, ferns, hosta (funkia) caerulea, mertensia virginica, phlox divaricata, trillium grandiflorum, thalictrum adiantifolium, bugleweed, forget-me-not anchusa, primrose, sweet Woodruff, Carpathian harebell, Scotch harebell, lily of the valley, fringed bleedingheart, blue plantain lily, bluebell, wild sweet William, trillium, meadowrue.

Painting Tree Wounds Not Always Essential

"IS it absolutely necessary to paint every wound made by pruning trees and shrubs, and if so, what do you advise one to use for this purpose?" asks a reader.

It is obvoiusly not necessary to paint all wounds made by pruning trees and shrubs. The small ones, made when branches are cut off, never need painting.

Plants with resinous sap, like pines and spruces, do not need to have their wounds painted, as nature hastens to cover them with an impervious coating. It is also believed that the stone fruited trees, such as plums, cherries and peaches, are better off if the wounds are unpainted, since, in their case, it seems to slow up or prevent the natural healing of the wound. A solution of corrosive sublimate makes a good antiseptic dressing for all wounds.

Kipling Studies Cattle

RUDYARD Kipling, who spends most of his time now at his lovely country house at Burwash, in Sussex, owns a heard of Sussex cattle, which are quartered on the rich farmland surrounding his home. He takes the keenest interest in their welfare and is an authority on the particular breed.

Mrs. Kipling's greatest interest is in the mile of yew hedges which run in symmetrical pattern round the house. Their trimming occupies the staff of gardeners several weeks at a time.

Rotation of Crops Is a Guarantee of Quality in Vegetable Garden

THE importance of following out a definite rotation of crops in the vegetable garden cannot be over-estimated. Only by this means can the biggest crops and the finest quality be secured. The various types of plants make an altogether different demand on the soil. The brassica family, for instance, imposes a heavy drain on the nitrates; phosphates and potash, on the other hand, are not of such value to them, and much of these manures will remain in the soil. By planting after cabbage a crop which will make the heaviest demand on the phosphates and potash, the full value of the manures which are worked into the ground are obtained. Peas and beans are a good example of such a crop, and peas in particular will leave the soil richer in nitrogen than when they were planted.

Another point is that most root crops will fork badly and turn out very coarse in quality on freshly-manured soil. They should always follow a crop like onions, for which the ground has been heavily manured in the previous season. The likelihood of attack by many diseases is also lessened if a rotation is followed. Potatoes are seldom free from the potato blight, and, if they are grown a second time on a plot which has already been infested, the appearance of the disease is not only certain, but is also likely to be greatly exaggerated and more far-reaching in its effects. It is a simple matter, however, to follow potatoes with a crop such as onions, which are quite immune from this trouble.

Here are a few examples of rotation. Peas and beans can be followed with root crops such as parsnips and carrots; brassicas can also be followed with root crops and with peas and beans; root crops can be followed by onions, or vice-versa. It must always be borne in mind that the brassica family includes turnips, in addition to cauliflowers, broccoli, Brussels sprouts, and all kinds of greens. None of these should follow the other on the same ground, and turnips must never be classed culturally as a root vegetable.

No provision need be made for the great majority of salad vegetables, which can always be grown as catch crops between the rows of other vegetables. Spinach is useful to plant between the pea rows, and the shade afforded it will lessen the likelihood of its running to seed during dry weather. Radish is another crop which is improved by shade during the hottest months of the year, but the ideal spot for lettuce is on the top of the celery ridges before the soil is required for earthing up.

It is a good plan to divide the vegetable garden or allotment into three, or perhaps four, portions. Plots one, two and three are used for the annual crops, and plot four for the permanent subjects, like asparagus, seakale, rhubarb and herbs. In a three-course plan, the plots will be planted somewhat as follows:

Plot one, first year is devoted to beetroot, carrots, parsnips, salsafy and scorzonera; the second year plant with peas, beans, celery, spinach, leeks, oplons, turnips, shallots and lettuce; the third year crop with potatoes, followed by green crops.

Strawberry Varieties

AS a result of the last ten years' effort in strawberry breeding by the Horticultural Division of the Dominion Experimental Farms, thirty varieties of new hybrid strawberries selected for earliness, lateness, productivity and general health and vigor have been named, and distribution started in 1933. Several of these are exceptionally promising at the Central Experimental Farm, Ottawa, two of them being outstanding varieties for the frozen pack process through which in 1933 some 6,000 pounds of strawberries and raspberries were frozen in one pound containers.

Where Green Is Taken as Color of Quality

APPLES in the Eastern group of the British West Indies and Guiana are luxuries; oranges and bananas, and other fruits native to the islands being very cheap and always in demand. Although there is a limited sale of apples, the demand is increasing slowly, with Canada as the chief supplier. A peculiarity of this market, writes the Canadian trade commissioner, is the fact that apples green in color fetch a premium in price over red apples. For many years, red apples from Canada and the United States have been sold by street vendors, with the consequence that the consumer has been educated to believe that the green-colored apples displayed and sold by the leading retailers are a higher-quality product. As an example, Newtown Pippins from British Columbia are retailed at ninety-six cents per dozen by a leading merchant, while winesaps from the United States are offered at sixty cents. Cold storage facilities are available from Eastern Canadian ports to all the colonies throughout the British West Indies. British Columbia apples are usually transported across the Dominion by rail in carlots, placed in cold storage in Halifax or St. John, and distributed in smaller quantities as required by the British West Indies merchants as required throughout the islands.

Diseases of Poultry and Symptoms That Should Be Noted

LAMENESS in poultry is a symptom of tuberculosis. Make a post-mortem examination of one of the birds. If it is tuberculosis you will probably have to get rid of the whole flock and give your hen house and yards a thorough clean-up before getting chicks to start a new flock of poultry.

Also, hens stagger around and fall when they have access to some dead body that has been left lying around. Eating tainted or putrid meat causes the disease limberneck, that proves fatal.

Feather eating is due to a deficiency in the ration. They are not getting something that they should get. It may be a lack of animal food which meat scraps would supply. It may also be a lack of green feed, such as roots, raw potato peelings, or alfalfa or clover leaves from hay mow. If you watch you may discover the hens that are feather eating and remove them.

A little aloes or any material with a bitter taste rubbed on the feathers near the bare parts will cause eaters to forget the habit. Sometimes an overheated condition of the housing of the birds at night will be followed by depluming on the head and under the beak.

Methods of Reviving Wilted Flowers

EVEN though almost every gardener's cutting scissors are busy gathering blooms, many enthusiasts want to know how they can revive their favorite cut flowers even after they have been wilted for some time.

Most flowers can be revived if the stems are cut under water. After they are cut, plunge the flowers into a deep vessel filled with cool water. Sprinkle the petals of the flowers and set the vessel in a cool, dark place, away from drafts. The flowers should be fully revived in half an hour.

Some plants with woody stems and others with milky juice do not respond to this treatment. For flowers of this sort, the stem should be singed by holding it in a flame until it is thoroughly charred. Sometimes the stems may be dipped in boiling water to accomplish this same purpose, but the steam from the water is likely to injure the flowers, so this must be done very carefully.

Fall Is Time to Think of Spring's Store of Bulb Blossoms

WHEN a hint of Fall is in the air, the gardener knows it is time to think, not of frost and snowy days, but of Spring's store of blossoms. For if Spring is to have abundant bloom, much planning and preparation must be made in the Fall.

Among other things, there are the early flowers that grow from bulbs, crocus, hyacinth and tulips, and probably the most important of these are the tulips. For the earliest bloom, it is necessary to begin planting now, and with careful planning and planting, it is possible to prolong their blooming period materially.

Tulips should be planted in a mellow, well-dug soil, in the Fall of the year. They should be covered with a mulch which should be removed early in the Spring. To avoid a bare looking bed after the tulip bloom is past, plant annuals with them, or lift the tulips out immediately after blooming and plant annuals in their place.

In planting hyacinths in a garden, it is well to get the largest kind, as the heavy stalks are likely to break off or bend down. There is a special size bulb provided for outdoor planting. For forcing indoors, hyacinths are among our finest bulbs. They may be had in bloom all through the Winter if planted successively. They are especially valuable for their stately blooms and sweet fragrance.

Liquorice Ferns Grow Well in This Province

BRITISH Columbia may one day add liquorice to the already varied list of her products.

Possibility of development of a new industry, the commercial production of liquorice, is envisioned by Captain W. J. Kane, veteran coast navigator. He first noted liquorice ferns growing on swamp maple and cottonwood logs that were being shipped for export.

Transplanting some of these growths to his garden in West Vancouver, Captain Kane reports now they are "growing luxuriantly." He contends if the plant grows wild in British Columbia forrests and responds to cultivation, there is reason to believe it could be produced commercially.

Liquorice enters into the composition of many cough preparations and in the form of aromatic syrups and elixirs is used extensively to mask the taste of nauseous medicines. Candy and confectionery often contain liquorice.

The plant grows in large quantities in Mesopotamia, less profusely along the Mediterranean shores and occasionally in Louisiana and California.

Alternative Methods of Viola Propagation

IT is quite customary to propagate violas by lifting old plants which were recently cut back to induce young growth, and to pull the new shoots asunder with little roots attached. The idea is that these "Irishman's Cuttings," as they used to be called, start with the advantage of being already rooted. There is no doubt such pieces may be relied upon to produce a high percentage of plants for use next Spring, but some experienced growers maintain that they never make the best plants.

The contention is that the white portion at the bottom of these sucker-like growths contains no chlorophyll, and never overcome that handicap. They maintain that a firm cutting, taken immediately below the first joint above ground, makes a better set of feeding roots, and that the plant will grow and flower more freely and maintain better health in consequen

Garden Week by Week

A FRIEND of the writer complained today that she did not think she had as much bloom, or rather variety of bloom, as there seemed to be in one of our nurseries. It may be just as well to talk of the flowers which are at their height of flowering at this late time of year.

Pride of place is a matter of taste, but it is very difficult not to award first honors to the perennial asters, as they are now called, but, which in our grandmother's time, were called Michaelmas daisies.

Perennial asters must be grouped (none clash as far as color is concerned) and not skimpily grouped, either, to show off to perfection. They should be grown on a single stem, and this plan, when once observed, should be followed by every gardener. The amount and perfection of bloom more than makes up for the bit of extra work entailed in dividing the plants in the Spring, which seems to be the most appropriate time.

If one could afford to give the space to a border of these plants, what a magnificent show could be produced!

Take the six-inch-high family of Victor, Ronald, Marjorie, Nancy and Pleiades in shades of blue and pink; then the twelve-inch-high, King George, Little Boy Blue, Little Pink Lady and General Pershing, up to a group which will average about eighteen inches in height and which includes Royal Blue, Heather Glow, Blue Gem, Mininia, St. Egwin, etc., and finish up with the taller Ballards, Fardells and Barr's Pink and a great many others, not omitting Climax, which is perhaps the nicest blue of all. Besides these there are two or three so-called weeping plants, such as Hon. Edith Gibbs, of charming and graceful habit.

One can be quite certain of a correctly-planted border with such a variety of heights in a family from which to plant.

Herbaceous Phlox

SECOND place should go to the herbaceous phlox. There does not seem to be any material difference in the height to which they grow. Around eighteen to twenty-four inches is the average height in an open situation. Under dense shade they will attain three or four feet, but will not bloom quite as well.

Phloxes were prone to a disease, for which the cure has been applied in time, and now we are safe in saying that any stock sent out by reputable nurseries is free from this trouble. Although treatment will eradicate the disease, far the safer and surer method is to use stock grown from cuttings and planted in absolutely clean soil. There are colors from pure white, mauve, purple, pink and red, from which to choose.

The Magnificent "Mum"

ALTHOUGH, strictly speaking, not a perennial, the chrysanthemum is now almost at the height of all its glory. By the time this article is in print the chrysanthemum show to be held by the Victoria Horticultural Society will be over. It is these shows that our readers should make a point of attending. It is the one sure opportunity of seeing all the latest and best "mums." You will have had them brought right to you, so to speak, for a small admittance fee, and you will be helping out the good work sponsored by the society.

Again, there are so many varieties from which to choose that it is useless to go into all the names, habits and colors of this delightful flower. Gardeners will not realize that to obtain the best from this plant fresh cuttings must be taken every Spring.

If your plant throws up a nice clump (which most varieties do) or young ground shoots, so much the easier. Take these up carefully with their roots and plant out. Do not be in too much of a hurry to do so, for if too early, you are likely to have tall, spindly plants. Professional gardeners very seldom depend on these ground shoots. They invariably take cuttings from these when they are up six inches or so. By this means one obtains stronger and more uniform plants and one is able to regulate the height to which the plant will grow.

Naturally, one pinching back will be necessary and sometimes two. In fact, the more the plant is pinched back within reason the bushier plant you will have.

"Mums" are very like the perennial asters in this way, that, when left to grow as they please, there will be no bottom growth, no foliage on the stems until near the top and all flowers will grow on the top of your plants, making them very top heavy and not well grown.

Japanese Anemones

IF grown in more or less shade, the Fall, or Japanese anemones, are a most useful and delightful acquisition to a herbaceous border. They have never done better than this season. Prone to be killed out in some of our hard Winters, this year they have come through in excellent shape. The colors are in white, pink and rose, while their height varies from two to three feet.

Last but not least of the plants that bloom at this season of the year are the Helenuiums, Heliopsis, Reedbeckias and Solidago (Golden Rod). Most all of these carry some shade of yellow. In fact, yellows predominate. As to height, there is the new dwarf Golden Rod of about a foot up to the tall five-foot variety.

The other members of this group vary from two to four feet, so that most of them are only suitable for the back of your herbaceous border.

Our advice to any gardener, desiring to grow these plants, is to take the trouble to choose your plants while they are in bloom. A catalogue description is usually too condensed to inform you of all that you want to know of the habit of a plant. Therefore, the wise gardener makes his choice from the plant in blossom.

A Page For CHILDREN

Harry's "Three Dozen"

A STORY OF BYGONE DAYS

By CHRISTINA ROSS FRAME

IT is an excellent plan to encourage the reading habit in young folk. It is still better to supervise the literature that falls into their hands, and to keep a keen eye on books of doubtful character. A wise and intelligent mother told me this little fragment of her recent experience:

Two years ago my nephew, a lad of fourteen, came from the city to spend the Summer holidays. His mother wrote me that Harry was very nervous and excitable; that he was a great reader, and she thought perhaps he was reading too much.

My boys are great readers, too, and when Master Harry arrived, they and I sounded him upon the question. We were reading "Captain Courageous." Had he read it? No! "Little Men?" No. "Eric," "Robinson Crusoe," and down a long list of the ever-popular Henty books and others of their favorites. There was a blank look of dismay on his questioners' faces when Harry remarked: "Oh, that kind of reading is too slow for me. Give me a story like 'Snake-Eyed Sol' or 'Pistol Bill, Terror of the Western Plains'."

Tell us about "Snake-Eyed Sol," I said encouragingly, while my husband glanced up from his paper in surprised disapproval.

Harry, well-pleased, began the recital, and as the wildly improbable blood and thunder tale progressed I kept up a continual interruption, questioning the truth or probability of the narrative. My husband caught the clue, and his humorous suggestions exposed Snake-Eyed Sol and his adventures to ridicule. The children added to the general rout by their innocent criticisms.

Harry's enthusiasm flagged and he decided not to finish it. "This is rather a slow one," he said, "but I've brought three dozen new ones, and there will be some good stories among them."

Here was a situation to be dealt with. I was determined that neither Harry nor my own lads should read that "three dozen." Fortunately they all went off next morning on a fishing excursion.

I had not yet formed my plan of campaign, but I decided to look over the lot. He had detected my disapproval and had removed them. But where? I searched the boys' rooms, but to no purpose.

In the days that followed I saw that Harry had plenty to occupy him without reading until the special time set apart for it during the holidays—the hot two hours after our midday dinner. During that time he was engrossed in "Captain Courageous," which I was reading aloud. A week had passed without seeing or hearing of the dime novels.

Our house has an old-fashioned kitchen with a brick oven. The oven is only used during haying season, when we have need of specially large batches of bread.

On baking-day the maid opened the small iron door leading into the chimney, and carelessly tossed the long slender oven wood into black cavern. When the oven was full she touched a match to a bit of birch bark and the oven fire was soon burning merrily. Altogether too merrily, since the blaze and the roar were terrific. I rushed out to find the chimney on fire.

Of course, there was the usual excitement that such an accident will occasion on an isolated farm. Fortunately the fire was got under control without any great damage. We were thoroughly frightened, and Harry's excitement was intense.

"Aunt Mary, I've nearly burned up your house. Jack told me that brick oven was not used and I hid those books there, and never thought of them until I saw the fire falling on the roof and the men running. I intended to take them out in the haymow and read them sometime, but you have such a nice lot of books the boys were reading that I left them there."

I did not let him see how glad I was to learn that the mischief-making "three dozen" had gone up in smoke.

Harry's mother went south in the Autumn and the lad remained with us for a year. He is now in the "Tech," full of enthusiasm for his work. The dime-novel age has passed. It was nipped before its evil effects became permanent.

I felt like saying "Thanks to your wise oversight," but refrained. Parents, teachers and others who influence the reading taste of youth have a great responsibility. It is a far-reaching work, influencing not only individuals but the intellectual and moral standards of coming generations.

Cubs Have Picture Taken

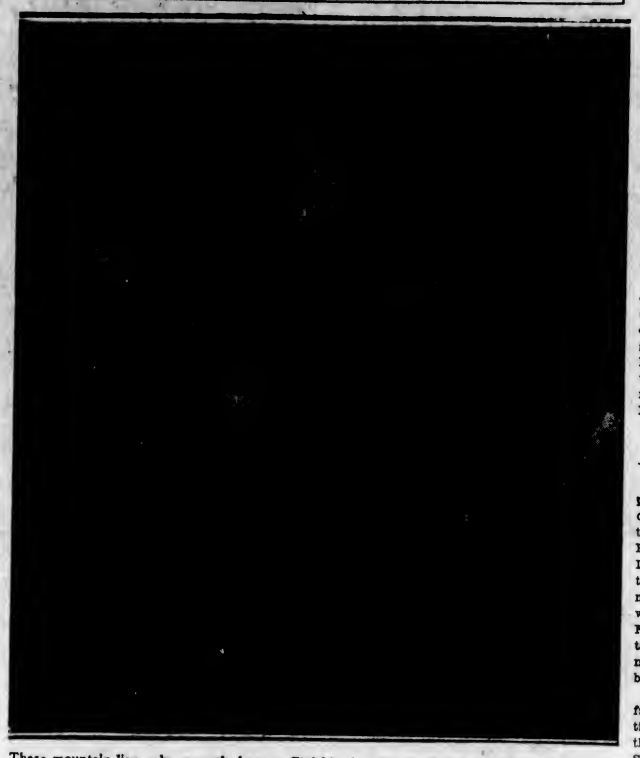

These mountain lion cubs, recently born at Fleishhacker Zoo in San Francisco, demonstrated for the cameraman's benefit that they know how to look ferocious. "They're tame enough," said George Bistany, Zoo director, "but it would be just as well to watch you step." A chorus of snarls punctuated Bistany's casual comment.

Our Land and Its Provinces

VICTORIA'S FOUNDER

DO you ever wonder how Victoria came to be chosen as the site of the trading post which grew to be the capital of the most westerly of the provinces of Canada?

Early in the last century there lived in Demerara, in British Guinea, a gentleman belonging to the Scottish family of Douglas, of whom Sir Walter Scott has written so much both in prose and poetry. The father died and his three sons were sent to Lanark in Scotland.

At that time a great trading company, the North West, had its headquarters in Montreal, with posts from Fort William to the Pacific Coast.

James Douglas, who was only twelve years old, had come with his older brothers to Canada and was sent to Fort William to work under Chief Factor John McLoughlin. This gentleman saw that the boy was talented and had many noble qualities. Under his care and teaching young Douglas became one of the most expert accountants and an excellent French scholar.

Union of the Companies

WHEN James was about eighteen, the Hudson's Bay and the North West companies united. Mr. McLoughlin was given charge of the Pacific Division, with headquarters at Fort Vancouver, on the Williamette River in Oregon. He did not take young Douglas with him, but put him in charge of the northern forts in New Caledonia, as the mainland of what is now British Columbia was then called. His headquarters were at Fort St. James. He was instructed to learn the languages of the Indian tribes, to build new forts among them and to be a good neighbor to the Russians.

In his dealings with the Indians the young factor showed himself brave and just, if sometimes severe. He extended the influence of the company, building forts on the Taku and Stickeen Rivers, as well as Fort Connolly.

All his time was not taken up with his duties as an official of the Hudson's Bay Company. Mr. James Douglas was a young man. His superior at Fort St. James was Mr. Connolly. His pretty daughter Nellie won the love of the clever factor and the two were married.

Victoria Founded

IN course of time Mr. Douglas was called to Fort Vancouver. Settlers from the United States were coming to the Columbia, and the fur traders saw that the time was coming when they must find new headquarters. Besides, Great Britain and the United States must settle their boundary.

McLoughlin who had lived at Fort Vancouver in great state, was growing old. Douglas, who was then not quite forty, was sent to look for a site for the new establishment. The first steamer on the Pacific Coast was given him for his cruise. Along the coast of Vancouver Island the party went into Esquimalt harbor, seeking for a fitting site for the new headquarters. As they entered many a sheltered harbor the natives stood on the bank or beach to see the wonderful ship the traders had brought. Canoe and rowboat, with sailing ships of many sorts and sizes they had seen since Captain Cook had entered the harbor of Nootka in 1788, more than fifty years before, but a steamer was a new and very mysterious thing.

No better site could Douglas find for his trading post than the shore of the sheltered inlet that we now call the Inner Harbor. This man who had lived from boyhood in the wilderness loved beauty. What he saw as the Beaver anchored opposite the Outer Harbor is told in the following passages:

"The view landwards was enchanting. Before them lay a vast body of land upon which no white man then stood. Not a human habitation was in sight; not a beast, scarcely a bird. Even the gentle murmur of the voiceless wood was drowned by the gentle beating of the surf upon the shore. There was something specially charming and bewitching about the place. Though wholly natural, it did not seem so. . . . It was as though Nature and art had combined to map and make one of the most pleasing prospects in the world.

"The fertile vales, warm groves, and grassy slopes of the rolling plateau were intersected by serpentine ribbons of glistening water, bound round by rocks as smooth and symmetrical as if placed there by design."

The writer goes on to say: "Never danced clearer, purer water in the sunlight than that which rippled in the coves and bays around; and the Olympian Heights from this standpoint, with the glistening water for a foreground and cloudcut midway above their base, seemed translated heavenwards."

Amid such surroundings Douglas chose the place where the old Fort Victoria was built in the Summer of 1843. A few years passed away and he brought his wife and family to live here. Victoria was the headquarters of the Hudson's Bay Company.

Parliament Square

TIME passed on, bringing the gold-seekers to the Fraser River and then to Cariboo. Settlers came, and the post became a colony, with Douglas as Governor. A tiny Parliament was chosen. Where were they to meet? Douglas chose the present site. We all laugh at the pictures of those small legislative buildings long ago torn down. But who would change the site of the present square. On the bank of James Bay then adjoining, the Governor, then Sir James Douglas, made his home. How his beauty-loving soul would have rejoiced could he have seen the fine buildings and beautiful gardens that have taken the place of the sluggish waters of the inlet that stole past his grounds.

Beacon Hill Park

SIR James Douglas loved children and delighted in sport. It is to him Victoria owes the park which after these many years is the pride of its citizens and wins the admiration of all visitors. Many of its grand trees are those seen from the decks of the Beaver as she anchored opposite, bearing the founders of Victoria on that March day ninety-one years ago. How long before they had stood there who knows?

Much has been done to make the park more lovely, but however we may delight in lakes and flowers, Nature's dower of trees is its chief ornament.

Cedar Hill

ANOTHER bequest to the people of Victoria and neighborhood was Cedar Hill, named in his honor Mount Douglas Park. The grandeur of the view from its summit delights visitors, and young people love to climb its steep sides.

Sir James Douglas lived many years after he had finished the work of laying the foundations of our province. With his children and grandchildren their companions and playmates, he and his beloved wife spent many a Summer afternoon among the beauty spots in the neighborhood of Victoria. May it not be that the love of beauty was not the least of the benefits this strong-man has left us? Each of us can do something to spread its gracious influence.

Puzzle Corner

A Strange Sum

If you take six from nine,
And from nine you take ten,
This seems rather strange, I must own;
And if fifty from forty
Be taken, why then
You'll leave half a dozen alone.

Tangled Names

Below are the tangled names of five well-known nursery rhyme characters. Can you find out what they are?

NO IMPS SMILE
BIG TUBBY ANN
SPRY ELFIN DOLL
PUMP DUTY MYTH
BARBER DOTH HUM

What Am I?

My whole is a useful article.
Is found in every house.
Behead me, I form part of you,
Also part of mouse.
Cut off my head again, I'm that
Which you would find you'd need
If placed within an air-tight place;
My friends, to this give heed.

Do You Know Me?

What is my form, you'll hardly guess,
For I nor head nor hands possess;
Yet feet I have, though never walk,
Use many words, yet never talk.
Both pain and pleasure I can give,
And longer than my maker live.
My parts must be minutely kenned
Before I'm known to you, my friend;
For oft my feature lines in vain
Are studied o'er and ô'er again;
And even though before your eye,
You sometimes cannot me descry.

Answers to Last Week's Puzzles

A Mysterious Number—Thirty-seven.
What Am I?—Money.
Beheaded Words—Haddie; Stray; Drake, Brook; Spain.
What Town Is This?—Edinburgh.

The Lark and the Rook

"Good-night, Sir Rook!" said a little lark,
"The daylight fades, it will soon be dark;
I've bathed my wings in the sun's last ray,
I've sung my hymn to the parting day;
So now I haste to my quiet nook
In you green meadow—Good-night, Sir Rook!"

"Good-night, poor lark," said his titled friend
With a haughty toss and a distant bend;
"I also go to my cot profound,
But not to sleep on the cold, damp ground.
The fittest place for a bird like me
Is the topmost bough of you tall fir tree."

"I opened my eyes at the peep of day
And saw you taking your upward way,
Dreaming your fond romantic dreams,
An ugly speck in the sun's bright beams;
Soaring too high to be seen or heard;
And I said to myself, What a foolish bird."

"I trod the park with a princely air,
I filled my crop with the richest fare,
I cawed all day 'mid a lordly crew
And I made more noise in the world than you
The sun shone forth on my ebon wing;
I looked and wondered—Good-night, poor thing!"

"Good-night, once more," said the lark's sweet voice.
I see no cause to repent my choice;
You build your nest in the lofty pine,
But is your slumber more sweet than mine?
You make more noise in the world than I,
But whose is the sweeter minstrelsy?"

—Author Unknown.

Master—What is the feminine of bachelor, Tommy?

Tommy (eagerly)—Please, sir — er — er — a lady-in-waiting.

The Bird of Peace

A VALIANT king was once pursuing the shattered columns of his enemy's army. In his eagerness he outrode his followers, and at dusk found himself alone in a wild, barren country, where not even a shepherd's rude hut offered shelter from the biting wind. As he gazed anxiously around, a bird with feathers of a whiteness more dazzling than that of snow appeared suddenly on a withered tree. It fluttered toward the king, circled round him, flew ahead, then returned again. Three times it did this.

"Strange!" said the king. "I'll follow and see where it leads," and he urged his weary horse forward.

On they went through gloomy mountain passes, through swollen, torrential streams, through bog and mire, till the king found himself at the entrance of a marvelous white city whose gates were flung wide open to receive him. He was conducted to a spacious palace, and greeted with outstretched hands by its ruler. And so welcome was the lost monarch made that he tarried several days.

Wherever he went, laughing children ran forward to greet him. Comely women with soft voices sat all day spinning in their shady porchways and smiled at his approach; and everywhere in the radiant city was happiness and content.

But there was one thing which puzzled the king. Men, women and children all wore a snow-white feather in caps or blouses. Instead of a crown, the king wore a simple ruff of these self-same feathers. At last he questioned his friendly host, who smiled and led him at sunset to the lofty temple set on a hill in the midst of the city.

There on its marble steps knelt a throng of pilgrims, all travel-stained and weary. As they waited in reverent silence, soft music filled the air with its holy sound, the temple doors flew wide apart, and the white majestic bird with the gleaming wings floated out. It circled over the bowed heads of the pilgrims, and on to each it dropped a feather plucked from its snowy breast.

"Here," said the king softly to his guest, "is the temple of the Bird of Peace. To all who receive his precious gift come holy calm and content. Envy, malice, and the lust to kill flee forever from their breasts. Henceforward wheresoever these pilgrims go, love and peace will blossom like flowers around them."

Then the listening monarch remembered with a pang his own harassed country, where land went untilled and harvests ungathered because men were needed always for fresh wars; where looms stood idle, women glanced sullenly, and starved children fled from his sight.

With bowed head he, too, knelt on the temple steps and received the priceless gift.

Proverbs About Truth

Truth and roses have thorns about them.
Truth will sometimes break out unlooked for.
Truth seeks no corners.
Truth never grows old.
Truth may be blamed but shall not be shamed.
Truth lies at the bottom of a well.
Truth is truth though spoken by an enemy.
Truth is stranger than fiction.
Speak the truth and shame the devil.
Oil and truth will get uppermost at last.

A Story for the Times

HERE is a story that has gone the rounds of the newspapers and has an appeal to all generous women. It was first published in Indiana, U.S.A.

Mrs. B. was just finishing ironing when there came a knock at the back door. Another man begging a meal! Really this was becoming a nuisance. Besides, Mrs. B. was not sure it did any good, and it meant her own family had to go short. She was just about to turn the man away when something whispered to her that it was hard to find work and her cupboard was not yet quite bare.

Mrs. B. asked the man in and began setting food on the table.

"Like a wash?" she asked him. His face lighted up, and by the way he said "Yes" she could see he was no ordinary tramp.

As he ate they chatted. When he said times were bad she said they were getting better. Besides, they weren't really bad. There was no famine, no plague; only bad distribution. With goodwill, vision and courage, wrongs could be righted, and they would be. The important thing was to keep going somehow. Those who could weather this economic depression would live to see better times and a wiser adjustment of things to people.

At the Front Door

SHE found him a thoughtful young man. "Would you like these to read?" she said when he was leaving, giving him a parcel of papers and magazines she had finished with.

A few weeks later, when Mrs. B. had forgotten the incident, there came a knock at the door—the front door this time. There stood the young man, hat in hand.

"I want to pay for the meal you gave me," he said, holding out a dollar; "but I can't ever pay for the encouragement. It put me on my feet. I found work, and they are keeping me on, so I can afford to pay for the food. Money can't recompense kindness, but I thought you would like to know that yours was not wasted."

An Educational Problem

OUR schoolrooms tell a story of boyish folly as well as lack of employment. Lads who could, but would not, learn are stranded in the upper grades of many of our schools. They have gone over the work before and have lost interest in it. With rare exceptions they are a hindrance to the classes. The teacher must go over the work of his or her grade in order to prepare the class for the next. With all the goodwill possible, there is neither time nor opportunity to give these lads the individual attention they need.

Girls can find employment in their own homes or in those of others, but the boy who is not in school is too often on the street to learn lessons from those who have been ruined there.

These big boys offer a problem to educational authorities. Is it beyond their power to find work for them that they are able and willing to do? Such lads are worth saving from our prisons. Too many of their kind are there already, costing the country far more than any experiment in education could. Our night schools are doing a great deal, but the idle or half-idle day has its dangers.

Many benevolent societies are giving encouragement by way of bursaries and scholarships to our talented young folk. Can nothing be done for those less gifted by nature?

Muffin Loses His Job

MR. Stanbury stood in the road and looked at the sign he had just put up in his garden. It was a square piece of board nailed to a post, and on it these words were painted in black letters:

MATTHEW STANBURY—CARRIER

It was a striking-looking sign, but, had people only known, the idea was more daring, for the only means of carrying that was in Mr. Stanbury's power was through his donkey Muffin and Muffin's cart. However, as Mr. Stanbury's other means of living had suddenly come to an end, he had to turn to and do the best he could in a fresh direction, or breadless meals were likely to be his lot, and hayless ones the fate of Muffin.

It was Bobby Bates, a village messenger boy, who had first of all suggested the idea to Mr. Stanbury, and it had been received as a good joke. And then Mr. Stanbury had rubbed his hand backward and forward across his head, a habit he had when an idea began to find a welcome in his mind, had ceased thinking it a joke, had rubbed his head again, and had finally procured a board and some paint. Then he told Bobby, the next time he saw him, that if business became brisk he would have to take him on as a driver. Bobby thought this a joke, so between them a little bond of sympathetic amusement grew.

"Looks fine, Mr. Stanbury," Bobby said when he saw the sign. "I wonder who your first customer will be."

But the days went on and the passers-by were truly passers-by and nobody seemed to want anything carried anywhere.

And then one day a man stopped at Mr. Stanbury's sign, read it, started coming slowly up the garden path and knocked at the door.

Mr. Stanbury, his heart beating fast, went forward and opened it.

"I see you are a carrier," the stranger said. "Well, I want to move house. When can you arrange to do this for me?"

Move house! With Muffin and his little cart. Mr. Stanbury had imagined people would want large parcels fetched from the station, or hay carried—or—or—well, he hadn't thought very much about the nature of the material to be carried.

Mr. Stanbury rubbed his hand across his head. How impossible it was, and yet to refuse his first offer seemed a thousand pities. Here was a predicament.

"Well," he began. "Er—er——"

"If you are busy with orders," said the stranger, "I am in no particular hurry. Next week is the time I was going to ask you to arrange the removal."

Next week! That would give him time to think. Time to think, that was what he wanted.

Mr. Stanbury took down his customer's name and address—Mr. Melling, of 16 Grove Crescent.

"Right, sir," said Mr. Stanbeury. "I will come along tomorrow and have a look at what has to be moved."

Once inside his house again a hundred doubts tumbled about Mr. Stanbury like raindrops from a cloud. What had he promised? Into what muddle had he plunged himself?

And then suddenly, rather unaccountably, the cheery face of Bobby Bates came like a flash into his mind. He would go and find Bobby. Bobby's head was always full of bright suggestions. Besides, here was another joke Bobby would be amused at surely, because Mr. Stanbury could hardly, at the moment, think of it as anything else.

A little way down the road Mr. Stanbury met Bobby on his bicycle. He first saw his smile and then he saw Bobby.

"Well, there's a fix!" said Bobby when Mr. Stanbury had explained his predicament. "But you wait till I come back from my errand; I may have an idea by then. I'll call in and see you."

And away Bobby cycled.

Mr. Stanbury went back and walked into his little field where Muffin ate grass all day long.

"How are we going to do it, Muffin, old boy?" asked Mr. Stanbury, "you and I and Bobby and a whole lot of furniture to be taken from one house to another? There's a problem for you."

But Muffin went on eating grass and said nothing.

When Bobby returned, Mr. Stanbury had found a pen with which to write to his customer to explain matters; but Bobby came in looking so excited that Mr. Stanbury laid it down.

"I just saw Mr. Farrow up the hill," Bobby burst forth, "who's got a van he wants to sell, and I stopped and asked him if he would hire it out, with a driver, cheap, to a friend of mine, so that he can make some money on the deal. He will! So I said you'd go and see him. His name is written up there on a notice at the top of the hill, and there's another notice, Van for Hire. Large the van is, too; I saw it."

And that is the story of how Mr. Stanbury started his life as a carrier.

When people heard that he could actually move house for you they began to employ him in all kinds of ways. Very soon the van he had hired became his, the owner of it allowing him to pay for it by degrees. They say that Bobby Bates is learning to drive, so that one day he will really be able to help Mr. Stanbury, which is the wish of his life.

Muffin, since his master's reputation as a carrier had been established, is now used for carrying light things. When Mr. Stanbury told him one day of the escape he had had in being let off that hosue moving he simply went on eating grass, pretending he didn't understand. But Mr. Stanbury says he saw him smile to himself and wink at the daisies in the field.

An Experiment With Camphor

HERE is a novel experiment with a small lump of camphor. Procure a clear glass bottle and into the underside of the cork push the head of a long needle. Then, on the point of the needle press a lump of camphor. Replace the cork in the bottle, taking care not to knock off the camphor, and stand the bottle in some place where direct sunshine can fall on it.

After about half an hour in the sun quantities of the most beautiful silky needles will start to form in the upper part of the bottle and extend downward. Eventually the bottle will be filled with these beautiful growths, which glisten with iridescent colors. If the bottle is kept closely corked, growths from the camphor will remain for quite a long time.—Children's Newspaper.

Courage ought to have eyes as well as arms.
Fortune favors the brave.
Some have been thought brave because they were afraid to run away.
A gallant man needs no drum to rouse him.
A man of courage never wants weapons.
A valiant man's look is more than a coward's sword.

Art—Drama—Screen—Opera—Music—Books

Literary Dish to Suit Fastidious; Southern Romance

By MARION I ANGUS

"Seven Gothic Tales" (Harrison Smith & Robert Haas), by Isak Dinnesen.

The author of this intriguing literary dish is a well-known Continental European, probably Scandinavian, who, for reasons not announced, wishes to keep his identity secret. It is written in English but with a freshness and originality seldom attained by our own writers.

Most of the stories deal with characters of a hundred years ago, but their attitude is entirely different from any fictional characters that one has ever encountered, although that by no means intimates that they are unreal or romantic or not well-defined. But there is a something about this book that is curious, and which at first one is not quite sure one likes, yet which draws one back again and again until the subtle fascination of both style and tale utterly holds one.

Although setting is mainly northern, there is a something reminiscent of the Decameron in these tales. A directness of speech—a slanted beauty of description—a robustness of action!

The first story, "The Deluge at Norderney," deals with four people marooned in a stable overnight, while the inflowing waters from broken dykes rise higher and higher. The four people themselves are fascinating—the old maid of seventy, who had placed the price of her virtue so high that she never actually lived until after she was fifty, when in imagination she became the greatest courtesan of the century; the murderer, whose kiss prevented the proud, old maid from dying unkissed: the young boy who fought against life only to fall a victim of love, and finally the young girl who did not exist until it was definitely proven to her that there was a reason for her existence.

Space will not permit a detailed description of each story, but special mention might be made of "Supper at Elsinore," where two old maids had supper with their brother who had been hanged many years previous; "The Monkey," which has a Russian setting, and "The Poet," where a young widow kills her betrothed on the wedding-morn.

From "The Monkey," the following excerpt is quoted: "The real difference between God and human beings, he thought, was that God cannot stand continuance. No sooner has he created a season of the year, or a time of the day, than he wishes for something quite different, and sweeps it all away. No sooner was one a young man, and happy at that, than the nature of things would rush one into marriage, martyrdom or old age. . . . He thought with deep sadness of all the young men who had been, through the ages, perfect in beauty and vigor—young Pharaohs with clean-cut faces hunting along the Nile, young Chinese sages, silk-clad, reading within the live shade of willows — who had been changed, against their wishes, into supporters of society, fathers-in-law, authorities on food and morals. All this was sad."

Perhaps this small sample will stimulate one's literary appetite for more. If it does, one will not be disappointed.

"Blue Marigolds" (Penn Publishing House), by Helen Topping Miller.

A delightful little romance of a gallant, impoverished Southern girl, Mary Lane Adams, and of young Gaines Manning, who was married to the selfish and beautiful Alexandrine, is found in "Blue Marigolds," which ran serially in Good Housekeeping some months ago.

Mary Lane had found, some time previous, that when the family fortune disappeared, so did many of her friends, including Victor Lawrence, who had professed to love her. The Adams family—father, widowed sister, Garland Stone and Mary Lane—moved to Washington, where Mary Lane became an interior decorator, and thus met Gaines Manning, who wanted his house redecorated after Alexandrine left for Reno. A tender love flowered between Mary Lane and Gaines, although her family did not altogether approve of a tentative engagement with a man already married.

Unfortunately for the lovers, Alexandrine, on learning of Gaines' matrimonial intentions, decided to abandon her suit for divorce, and returned to Washington.

Life was black, indeed, for Mary Lane, but both Garland and her father understood, and unexpected revenue from Garland's property, fortuitously discovered to have kaolin, enabled the Adams to return South. Victor resumed his wooing, while Gaines flew across the Atlantic and across Europe in an effort to forget.

However, everything turned out well. Garland married a fine, understanding man, Barney Ives, and on her sister's wedding day, Mary Lane's Prince Charming came out of the sky to tell her that Alexandrine had fallen in love and wanted the divorce.

"A party platform is a mighty important consideration," said one statesman.

"Yes," replied the other, "a party platform in politics is a good deal like a bunker in golf. The rules require it, but you show your skill in avoiding it."

MARION I. ANGUS

Painter Resumes Studies

LONDON (NANA). — Augustus John, after a period of comparative inactivity, is again working at high pressure. He has spent the Summer between London and Fordingbridge, his Dorset home, where his new studio is nearing completion. This has been designed by Christopher Nicholson.

It is a white two-storied building with a garage on the ground floor and the studio above it, surrounded by a spacious open terrace. Thus the artist gets the amenities of painting indoors as well as in the open air.

It is hoped that Mr. John will hold a one-man show of his paintings in London this Winter.

FINDS THESIS THOUGHTFUL

By H. ALLEN SMITH
United Press Book Editor.

An intelligent and thoughtful approach to the problem of our civilization and world today is made by Gerald Heard, British publicist, in his estimate of the first three decades of the twentieth century, "These Hurrying Years" (Oxford). Starting with the thesis that these decades represent entirely new and divergent trends rather than the orthodox theory of recapitulation, Heard centres his attention on the individual himself.

In his estimate of each decade of the twentieth century, Heard treats first of The Outward Scene, then The Forces Behind, and finally, The Trend. In each of these divisions he considers the political, economic, religious, social and spiritual events that have conspired to frame the individual of 1934. Necessarily limited to a scanning of the pages of history, his book nevertheless gives a broad view which is helpful because of its very avoidance of petty details which might otherwise obscure the major thesis.

Though one cannot entirely agree with his opinion that history in the twentieth century is a thing apart from all other history of the race and mankind, his contention that these thirty years are unique undoubtedly is sound. "These Hurrying Years" certainly will have no sale such as greeted the more popular outlines of history, science, etc., but it will find many a thinking reader.

NOVELIST GOES INTO REVERSE

By H. ALLEN SMITH
United Press Book Editor.

W. R. Burnett, whose novels have always excited wide comment, tries a new trick in his latest, "Good-bye to the Past" (Harpers). He writes his story backward.

The latest Burnett novel is essentially the story of Walt Hannum, and, save for the cart-before-the-horse stunt, the pattern is familiar. Walt Hannum is a big, coarse, rowdy sort of a fellow who comes out of Arizona with his pockets well filled and returns to his native Ohio. In Midland City he attracts much attention, not only by his escapades, but by tossing his money about promiscuously.

Walt ends up in business, builds his steel mills into a huge industrial unit, acquires a fortune and continues along his rowdy path. His son, Yardley, turns out to be a prig. His wife is much the same. Yet Walt leaps from escapade to escapade, drinking, wenching, racing his horses and betting on the cockfights.

Ultimately control of the business is wrested from the old man by his son. And so, defiant to the last, Walt reaches the end of his zig-zag lane.

The story covers a period from 1873 to 1929, but Burnett begins with Walt's death and builds his tale backward to the Arizona days. It is a finely-wrought piece of work, but the method doesn't click with this reviewer. I always hate to go see the third act of a play first, and utterly refuse to go into a movie house in the middle of the feature picture.

BIOGRAPHICAL PLAYS BOOM

LONDON (NANA).—Biographical plays still are popular. After the Bronte vogue of last season comes a boom in Napoleon and Mary Queen of Scots.

Alfred Sangster, who wrote one of the Bronte plays, is first in the Napoleonic field with a play covering thirty years of the great man's life. This has been produced at the Embassy at Swiss Cottage, with Edward Chapman as Napoleon and Margaret Rawlings as Josephine.

A more spectacular affair is to be "Napoleon," adapted from the German of Herman Baer by Emlyn Williams, with which His Majesty's is shortly to reopen. Here the Napoleon, who is seen only as a young man, is to be Frank Vosper, with Mary Ellis as his Josephine.

A third Napoleonic drama, dealing with the last years at St. Helena, is being written by R. C. Sherriff, of "Journey's End" fame, in collaboration with Jeanne de Casalis, the actress wife of Colin Clive. No date for production has yet been fixed.

Gordon Daviot's play, "Queen of Scots," continues to do well at the New, with Gwen Davies in the title role, and Laurence Olivier as Bothwell, and arrangements have now been made to present the American play, "Mary of Scotland," here shortly.

Miniatures Of Master Marvelous

LONDON (NANA).—Major Robert Woodhouse, grandfather of Lord Dufferin, has an unusual hobby. He makes "miniature masterpieces" in gold, silver and ivory. There is a minute gold dinner service made by him in the Queen's doll's house, and he recently held an exhibition of his work in a West End mansion.

He is also the only amateur maker of wedding rings in the country. His total up to the present is over a hundred. Privileged brides often ask him for two—one of gold for daytime wear, and another of platinum for evenings.

Artcrafts on Display

Above is given a unique view of the Quebec Province exhibits of homespuns and art crafts in the National Museum of Canada at Ottawa. The exhibit was especially arranged for visiting delegates to the fourth centenary of Jacques Cartier's landing, and has created widespread attention.

Films in Brief by Estcourt

By CHARLES ESTCOURT, Jr.

NEW YORK (NANA). — Bing Crosby lends his vocal chords, and Miriam Hopkins her warm beauty to "She Loves Me Not," the movie version of the smash hit comedy now founding out a year on Broadway. Although the movie doesn't measure up to the play, it still gives a solid hour of fun.

A romantic evening is offered by Grace Moore in "One Night of Love," in which a story concerning a singer mesmerized into stardom serves as a framework for some haunting melodies. . . . What there is to "The Affairs of Cellini" is not helped by the miscasting of the petulant Constance Bennett, but Frank Morgan and Frederic March take away the bad taste in this filming of the boudoir adventures of a great Italian. . . .

A fine, wholesome Cinderella story is offered in "Romance in the Rain," in which Roger Pryor lilts along as a press agent and Heather Angel as the winner of a promotion contest.

WAR BOOK IS COMMENDED

By H. ALLEN SMITH
United Press Book Editor.

The Panurge Press sends us "The Sexual History of the World War," by Dr. Magnus Hirschfield. At first glance this book appears to be a sensational document designed to attract that peculiar tribe which collects pornography. It is not that, however. It is a conservative, somewhat academic, examination of the subject. It tells of war wives, nurses, sex in the trenches, disease problems in the war, the existence of women soldiers, regulation of army brothels, what went on back home, what went on in the army prisons, how female spies used their lure in their work, and how "sex lies" figured in war propaganda.

Dr. Hirschfield has handled a delicate subject with finesse and restraint. Yet the story he tells is as thorough as you could expect it to be.

Poet Laureate to Make Tour

JOHN MASEFIELD
Poet laureate, photographed as he left London on a trip to Australia.

Prince George Is Royal Film Fan

LONDON (NANA). — Prince George is the film fan of the royal family. When in town he visits the cinema at least twice weekly, usually, with a bachelor friend. They drive up casually in the Prince's car and, leaving it at the nearest parking place, take their turn in the box office queue.

H.R.H. has a cine-camera of his own and took a good many feet of film during his recent South African tour. He has sought advice about picture taking from Hollywood experts, including Douglas Fairbanks. On occasion, when "Doug" found himself a guest of Prince George, he would suggest at midnight that they all go to Wardour Street to see a new film.

New Picture Vivid, Vital, Exceptional

"Our Daily Bread," King Vidor's forthcoming United Artists release, is enthusiastically reviewed by William Boehnel in the current issue of McCall's Magazine. He states:

"If one were allowed only a single adjective to describe the new King Vidor film, 'exceptional' would be the one chosen. A vivid, vital document as timely as tomorrow's newspaper. It contains one of the most stirring climaxes of the year."

British Child Star

Nova Pilbeam, fourteen years old, plays the stellar role in Gaumont's production of "Little Friend," a drama of family strife as seen through the eyes of a child. Nova's performance in this, her first motion picture, has made her a screen personality of importance.

Prince Nicolas Artist Of Considerable Talent

By ROSE PATTERSON
(Copyright, 1934, by The North American Newspaper Alliance, Inc.)

PARIS.—Prince Nicolas, father of Princess Marina of Greece, bride-to-be of Prince George of England, is an artist of considerable talent. He has had four pictures in the Paris salon, and this distinction was achieved entirely through the merit of his work.

He called himself for a long time simply "le Prince," like an ordinary surname, and until he held an exhibition of his work in London no one knew who the French painter "le Prince" really was. Members of the English Royal Family made several purchases at that exhibition.

As a writer, too, the Prince is widely known for the book he produced in defence of his brother, former King Constantine of Greece, a work that set out to prove the King a Greek patriot and not a pro-German.

Prince Nicolas spends a great deal of his time in painting and is often joined in his expeditions for sketching by Princess Marina, who is herself a portrait painter. Her father has a studio in Paris to which he repairs when his house is too full of guests to permit of real retirement to work on his pictures.

Prince and Princess Nicolas have a modest apartment comprising the fifth and sixth floors of a house in Passy, the residential quarter near the Bois de Boulogne. The flat is beautifully furnished with antique French Period pieces.

The Prince and Princess and their three daughters have each their own little suite and the greater part of the lower floor of the apartment is given over to salons and dining-rooms for the entertainment of friends. The Prince and Princess entertain a good deal.

Overlooking the courtyard, at the back of the upper floor, the Prince has a large studio and here he writes and paints. His painting brings in the greater part of his income.

Napoleonic Plays Are Produced

LONDON (NANA).—The little Westminster Theatre, which is the playhouse nearest to Buckingham Palace, has become a repertory theatre. Its first piece of the season is about Edward II and entitled "Rose and Glove." In the title role is Emlyn Williams, whose adaptation of Baer's "Josephine," one of the several Napoleon plays we are to have this Autumn, opens shortly at His Majesty's. Carol Goodner is his leading lady.

In addition to his twenty-first revue, "Streamline," at the Palace, Mr. Cochran is to give us shortly an adaptation by Romney Brent of Somerset Maugham's short story, "The Vessel of Wrath." It is to be rechristened "The Man Hunt."

"A Man's House," John Drinkwater's chronicle of a family in Jerusalem at the time of the Crucifixion, which was first seen at the Malvern Festival this year, has come to the New Theatre, with its original cast, including Patricia Burke, eighteen-year-old daughter of Marie Burke.

Canadian Soprano Is Given Contract

GLADYS Bell Owen, distinguished Canadian soprano, who has received a contract from the San Carlo Opera Company, and who will probably make her debut in Detroit. She is the wife of Beverley Owen, well-known newspaper and magazine writer and editor. She and her husband are natives of Prince Edward Island and both lived for some time in Western Canada. Mrs. Owen at one time had a prominent role in Morris Gest's mammoth production, "Miracle," with Lady Diana Manners, English celebrity and . . .

CRITICS NOISY AS OFFERING

NEW YORK (NANA).—An exceedingly small minority of critics has an enthusiasm almost as noisy and unrestrained as the play itself for Elmer Rice's new offering, "Judgment Day." But to the majority of reviewers, and to this writer, Mr. Rice's turbulent portrayal of the devilities of a dictator—could it be Hitler?—and the wrongs of his subjects seems a shouting confusion of melodrama and burlesque whose most serious moments have a tendency to be comic.

Southeastern Europe is the setting for the play, and the three acts take place in a courtroom during the trial of three persons accused of having conspired to kill the "leader." The play crashes to its end in the sudden tempest of a counter-revolution and the explosion of two shots that bring a murder and a suicide. At least, there is never a quiet moment in "Judgment Day." And there is capable acting by Fania Marinoff as an Italian opera singer with no fear of any dictator; by Raymond Branley, judge and bully, and by Romaine Callender, swashbuckling minister who is the dictator's No. 1 handy man.

English Film Club Follows Hollywood

LONDON (NANA). — London seems to be growing in importance as a film centre, and now we have an English film club similar to those patronized by the stars of Hollywood. It was opened this month in the Charing Cross Road district by a young English film actor.

He is calling it the Brown Derby Club, after the famous Hollywood restaurant. It will, however, be a tiny, intimate place. The decor will include a frieze of famous film faces, and the staircase leading down to the clubroom will be plastered with the vivid front pages of film magazines from all over the world.

New George Arliss Picture Is Named

"The Last Gentleman," George Arliss' next 20th Century picture, for release through United Artists, is one of the few pictures in which Mrs. Arliss does not support her celebrated husband. But so accustomed is the star to his wife's presence during the shooting of his pictures that he asked her to join him on the set during production of "The Last Gentleman." Mrs. Arliss accepted the invitation—and brought along her tatting.

Opera Theme Is Used In Cinema; Studio Planned

By JOAN LITTLEFIELD
(Copyright, 1934, by The North American Newspaper Alliance, Inc.)

LONDON. — Two of the most piquant bits of London cinema gossip of the moment are—first, that Douglas Fairbanks, Jr., and Gertrude Lawrence, shortly to appear on the West End stage in a play specially written for them by Clemence Dane, are to make a film for British International based on Murger's famous Parisian story, "Scenes de la Vie de Boheme," part of which provided the libretto for Puccini's opera, "La Boheme"; second, that, on September 17, shooting begins on "The Dictator," starring Clive Brook and Madeleine Carroll, and directed by A. L. Santell, from Hollywood, who is remembered for his direction of "Rebecca of Sunnybrook Farm" and "Daddy Longlegs."

Young Doug has plans for a new company, to be called "Douglas Fairbanks Junior Productions, Ltd.," for the production of plays and films. He wants to put on plays that also will be suitable for New York, but will only appear in them himself when the right parts occur. Although Mr. Fairbanks has no intention of becoming a British subject, he proposes to stay in this country indefinitely. His film production plans, thought not yet revealed, are said to be very ambitious.

"The Dictator," a Toeplitz production, is to be made at the newly-renovated Associated Talking Pictures Studios at Ealing. These studios have been enlarged and greatly improved under a scheme which will involve an estimated expenditure of $500,000. They have been equipped with all the latest devices, including a huge sliding door of iron, electrically operated and soundproof, by the use of which two of the stages can be converted into one, thus forming the largest "floor" in this country.

A 14-YEAR-OLD STAR

Berthold Viertel's first British picture is an emphatic success. It is called "Little Friend" and tells the somewhat saccharine story of a couple drifting apart, an imminent divorce, and the eventual reconciliation of husband and wife by their fourteen-year-old daughter. The story, however, is seen through the eyes of the child and is unfolded with sincerity and restraint.

Its star is Nova Pilbeam, herself fourteen, who has become an important screen personality with her first picture. Nova is not pretty, but she has a serious, eager little face that photographs well, and has proved herself an extremely apt pupil under Viertel's skilled direction.

The daughter of an actor who was at one time Nigel Playfair's manager at his famous Lyric Theatre, Hammersmith, Nova—she gets her unusual name because her mother comes from Nova Scotia — was brought up in the atmosphere of the theatre. She has been trained for many years by Gertrude Burnett, of the Royal Academy of Dramatic Art, and has appeared on the stage and in broadcast plays.

Nova's friends include Slapbang, a black-and-white cat of uncertain origin, and a nameless goldfish who was very ill two years ago, until a dose of brandy made it drunk and straightway restored it to health.

Nova's film parents in "Little Friend" are Matheson Lang and Lydia Sherwood, and Jean Cadell gives a delicious performance as her governess. Miss Cadell is going to Hollywood to play Mrs. Micawber in the forthcoming "David Copperfield" film.

ANOTHER PRODIGY

Another fourteen-year-old girl who may shortly find herself famous is Elaine Benson, who has been selected from hundreds of applicants to play Little Nell in British International's version of "The Old Curiosity Shop."

Elaine is the daughter of a bank manager and lives in the suburbs of London. She has never acted in the films before.

Walter Dexter, honorary editor of The Dickensian and a vice-president of the Dickens Fellowship, is to lend his valuable aid and advice to Thomas Bentley, who is directing the film. Ben Webster, husband of Dame May Whitty, plays the grandfather, and Margaret Kennedy has written the scenario.

TO FILM LLOYD'S

Denison Clift, playwright and film director, has written a film of which Lloyd's is to be the star. It is to be called "A-1 at Lloyd's," and will trace the entire history of the famous insurance house. The chief characters will be the head of a big shipping concern and his son, whose ambitions lie more in the direction of flying. The father shows how shipping has made England great, and modern problems of British shipping also will have a place in the drama.

Edward Lloyd's original coffee house in Lombard Street, where the first marine insurance transactions were conducted, is to be shown, with Pepys, Defoe and other characters of the period. Other sequences will show the drama of the South Sea Bubble, and the efforts of Lloyd's to suppress the slave traffic. The film will be made by Julius Hagen at Twickenham.

Muriel Montgomery Germon, an attendant in a small town cinema, made up her mind to be a film actress. Time and again she tried to "gate-crash" into the Ealing studios, but without success. One day she saw a lorry load of cement, labeled for these studios, passing through the town in which she worked. In a moment she jumped on the lorry and so got past the magic portals. The studio officials were so impressed by her enterprise, looks and ability that she was given crowd work immediately.

Is Given Lead With Matheson Lang

JEANNE STUART

SHE will play a leading role in "The Great Defender," a courtroom drama with an English setting, starring Matheson Lang, of St. John, N.B., and Margaret Bannerman, of Toronto, Halifax and Winnipeg.

TIDAL WAVE OF ENCOMIUM

By CHARLES WHITACRE FORBES
(Copyright, 1934, by The North American Newspaper Alliance, Inc.)

NEW YORK.—The season's tide set in this week in Times Square, but the eddying deep gave little indication of a dramatic high-water mark. Across the more authentic waters of the Atlantic, however, came the prophet of "a new kind of play-writing," Sean O'Casey, whose play-writing, new or old, has evoked a tidal wave of encomium.

Scarcely had the Irish dramatist, walking under a flat-crowned tengallon hat, set foot on the dock, when his impresarios, George Bushar and John Tuerk, rushed him off for conferences about the forthcoming production of his "Within the Gates." But first he took time to expound his views on play-writing.

"You see, the drama should be a ritual, to appeal to all the people," he said. "There's no poetry in any of the plays any more, no rhythm, no dancing. There's not even any force. All the wonderful things have been bled out of the drama. The Elizabethans had them. Think of my friend Shakespeare, or Ford, or Webster, or of great Ben Jonson. The Restoration playwrights had those things too, but we don't.

A LIVING WAY

"That is what I am trying to put back into plays. It can't be put back in an academic way. It must be put back in a living way. We must keep in the stream of great men. We must follow them in seriousness, and poetry, and vehemence, but that doesn't mean, just a wretched revival of blank verse, or some such thing. That would be anachronism. We must use our own imaginations and our own experience to mold something on the same scale that they used, something with the same beautiful poetic force."

Display of another kind of force was inspired when someone asked O'Casey whether "Within the Gates" was not the first play in which he had departed from the "Celtic tradition."

"Celtic, Celtic, what is all this talk of Celtic?" he burst forth. "All that—Celtic twilights and mornings and afternoons—it's the invention of Anglo-Irish romantics like George Russell. They think the Irish are a mystical people without a streak of realism. I, I've lived heart to heart with the Irish people. I've toiled with them, and suffered with them, and struck and fought with them, and I know them. I know they're realists with a streak of mysticism. And my plays are about what I know, just as any honest man's should be."

"Within the Gates," hailed by George Jean Nathan as "the greatest play of the last twenty years," is a poetico-realistic drama, "in four seasons." The scene is Hyde Park, London, and the cast of sixty characters is made up of the types that O'Casey found there. In the New York production will be Bramwell Fletcher, Moffat Johnson and Lillian Gish.

First Print of Don Juan in U.S.

The Olympic has brought to America the first print of Douglas Fairbanks' production for London Films, "The Private Life of Don Juan," soon to be released through United Artists. It has just had a gala world premiere at the London Pavilion.

Great Britain and the Dominions Overseas

Dublin Takes Time to Use Its New Name as Towns Take to Irish

Free State's Campaign to Exclude "Anglicized" Names Makes Progress in Country, but Helps Delay Letters Through the Mails

DUBLIN (CP).—If the advocates of an "Irish-Ireland" had their way, this dispatch would be dated Baile Atha Cliath, not Dublin. They have not made any noticeable progress in their efforts to change the name of the city but they are succeeding day by day, aided and abetted by the Irish Postoffice, in Gaelicising the names of Irish country towns.

For instance, to use "Kingstown" instead of "Dun Laoghaire" in conversation is to invite suspicious looks. "Cobh" (pronounced "Cove") has long ago supplanted Queenstown, the well known Cork port of call for Atlantic liners. King's County has gone, so has Queen's County—they are now Offaly and Laoighis (or Leix). Newtonbarry in County Wexford has become Bunclody and Maryborough, which we used to know as the capital of Queen's County, has become Port Laoighis. Bagnaelstown (Carlow) is no more; it is now Muinebeag and Charleville in County Cork has been transmogrified into Rathluirc.

NEW BUS ROUTES

Motor omnibuses which formerly ran to Bray in Wicklow from Sackville Street Bridge now go to Bri Chualann in Cill Manntain from O'Connell Bridge, and the tourist who wishes to see the ruins of ancient Kells in Meath must now entrain for Ceannanus Mor. Newbridge in Kildare has become Droichead Nua and Phillipstown in King's County is Daingean.

The Earl of Granard, Master of the King's Horse, is in a peculiar dilemma. When he comes home to Ireland to his family seat in Longford—Newtonforbes—he can make his choice between Ballymacforbes and Liosbreac. The Irish-Ireland people have not quite settled it between themselves yet, but the more extreme section think that Ballymacforbes sounds "far too Anglicised."

Edgeworthstown, the little Longford village so called because it was the birthplace of the Abbe Edgeworth and of Maria Edgeworth, the Irish novelist, has become Mosstrim—a phonetic rendering of its Irish name, Meathus Truim.

MUST BE TRANSLATED

The Free State Postoffice is, of course, doing what it can to hurry on the Gaelicization of the Irish towns and villages by postmarking all letters in the Irish language. But Irish-Ireland campaigners fear that its sympathy is not from the heart. A letter addressed in Irish is still likely to be delayed for a day in the post. When it does arrive it bears an English translation in red ink on the envelope.

In Dublin city this national revival has led to many changes of street names. Great Brunswick Street is now Pearse Street, commemorating the name of one of the leaders of the 1916 rebellion. Gloucester Street is Sean MacDermott Street. Findlater's Place, which is Dublin's equivalent of Speaker's Corner in Hyde Park, has become Cathal Brugha Street, named after Charles Brew, an Englishman who was shot down when fighting on de Valera's side during the Irish Civil War.

MEDAL STRUCK FOR YOUNGSTER

Unusual Honor for Boy Who Fell From Train, but Wouldn't Miss Holiday

LANCASTER (CP). — "James Kelly, aged four years, for pluck in trying to overtake a train from which he had fallen on to the line, having injured both his head and leg. 20-8-34."

This inscription is on a silver medal which Lt.-Col. A. J. Mitchell, of Tunbridge Wells, has had specially struck for a small boy hero. Traveling to Morecambe with his mother and other children to spend a holiday at the Bradford unemployed camp, the boy, who lives at Bradford, fell from the train. Several teeth were knocked out and his leg and face were injured. Picking himself up, he ran after the train, which was stopped. He was taken to the Infirmary, where he remained till next day.

The medal is about the size of half-a-crown, and on the reverse is a laurel wreath. Col. Mitchell wrote that he did not know James Kelly, nor had he been approached, but he thought that the fact of a poor little baby of four trying to catch up to a train from which he had fallen, rather than miss a holiday by the sea—and with his head and leg injured—was very pathetic.

Grapes Ripening In London Garden

LONDON (CP).—Grapes ripening on the vine in a garden on Basinghall Street have given London newspapers a thrill. Such London names as Vineyard Walk and Vine Street, connecting the present with the distant past, have been recalled in this connection.

Marcus Tullius Cicero was the greatest orator of Rome, and one of the most illustrious of her statesmen and men of letters

Cannot Broadcast Services Without Emptying Church

PORTSMOUTH (BUP).—"Broadcast religion will empty the churches," declared Dr. J. H. Reginald Dixon, opening a discussion on broadcast services at the Congress of the Incorporated Association of Organists in this city.

"You cannot broadcast a soul," Dr. Dixon said. "Neither can you broadcast a soul's highest aspirations—and this is prayer. Though words of prayers may be spoken into a microphone, yet the Almighty God is not to be regarded as listening-in to the loud-speaker."

BRITISH HONOR LABOR EXILES IN CENTENNIAL

Dorset County Celebrations Recall Banishment of Tolpuddle Farm Workers

MARTYRED FOR TRADE UNIONISM

DORCHESTER (CP).—Honoring the memory of the Tolpuddle Martyrs, exiled pioneers of trades unionism, whose shrine in London, Ont., was recently visited by the delegates to the Canadian Trades and Labor Congress meeting in Toronto, leaders of trades unionism in the United Kingdom held centenary celebrations here. Tolpuddle is a Dorset village.

One hundred years ago six farm laborers of the county resisted an attempt to lower their wages from seven shillings to six shillings a week. Their attempt to organize their fellows in a union resulted in their arrest under a law passed in 1825 making such proceedings illegal. Found guilty of being "injurious to trade and commerce and dangerous to the country's tranquility," they were condemned to transportation to Australia.

EMIGRATE TO CANADA

Pardoned after some years in the Australian penal colony, five of the six men, including the leader, George Loveless, emigrated to Canada. Loveless, whose grandson attended the Canadian celebration, is buried in Siloam Cemetery, London, Ont., where the Canadian labor leaders sprinkled loam from Dorsetshire on the grave a few days ago. Descendants of Loveless' companions, Brice and Standfield, also still live in Canada.

Trade union representatives who came to Dorchester to celebrate the centenary were publicly welcomed by Mayor R. N. Dawes. About 500 people gathered around a platform erected on the parade ground to hear Mr. Dawes pay a tribute to the movement of which the Tolpuddle men were pioneers. The Mayor of that time took no part in their persecution, he reminded his hearers.

A. Conley, chairman of the Trade Union Congress, thanked the municipality for its hospitality. "Never," he said, "had there been a more representative gathering of our movement in this country. We are brought here as the result of an event which has made the name of that tiny village of Tolpuddle famous all over the world. It is the place where six humble peasants made a brave stand for elementary human rights."

There was no story in the great record of the achievement of the British peasantry more glorious, said Mr. Conley. It had inspired three generations of trade unionists. The men of Dorset were not the only members of the movement to suffer martyrdom. The roll of martyrs was a long one, and there were names only recently inscribed on it. They thought in particular of the heroic men and women who lately fought for democracy and freedom in the streets of Vienna. But the work of the Tolpuddle men was done at a critical time and was therefore especially memorable, the labor chairman declared.

On the platform were a number of trade union and labor leaders, including Ernest Bevin, J. R. Clynes, Sir James Sexton, Sir Ben Turner and M. Jouhaux, the French trade union leader.

DECORATED VEHICLES

After the speeches there was a parade of decorated vehicles organized by local trade unions and the co-operative bodies. On one lorry a woman in mourning knelt beside the grave of a soldier, representing "The Last War." The rector of St. Peter's, Dorchester, raised an objection to this tableau on the ground that it "was in bad taste," but the organizers decided that it should remain. An elaborately decorated vehicle bearing the legend "Beer Is Best" was preceded by another announcement that "The Tolpuddle Martyrs were water drinkers" and "Athletes who drink alcohol never last long." Men in flannels holding cricket bats figured in both scenes.

King Reviews His Scottish Guard

His Majesty reviewing his Guard of Honor of Argyll and Sutherland Highlanders on the Ballater Station, Scotland, as he arrived there to spend his usual Summer holiday at Balmoral Castle. Major G. H. A. MacMillan, Commander of the Guard, is seen at right.

WOMAN HONORED BY MALAY RULER

SINGAPORE (BUP).—The first English woman to be honored by a Malay ruler is Mrs. P. S. Williams, wife of the district officer for Kuala Kangsar.

The Sultan of Kelantan has conferred the Order of the Crown of Kelantan on Mrs. Williams for: "Successful voluntary work in reviving and fostering the trade of Kelantan handicrafts, and bringing profit to the country and to the people of our state."

Not Less Than Forty Planes Will Start in Race for Melbourne

Nearly Sixty Entries in at Present, but Some Withdrawals Expected Before Start From Mildenhall Airdrome on October 20

LONDON (CP).—Mildenhall, the new Royal Air Force Aerodrome in Suffolk, will be the starting point of the England-Melbourne air races in connection with the Victoria Centenary in October. All competitors will find accommodation there several days before the start for the speed race, fixed for the early morning of Saturday, October 20. Two hangars, each measuring 250 feet by 120 feet, will be available to shelter the racing planes.

STARTERS REDUCED

The Royal Aero Club, which is charged with the organization, found no civil aerodrome had the necessary accommodation for the aircraft entered. Withdrawals announced have reduced the number of intending starters to fifty-nine and several other crews are unlikely to come to the starting line. However, the number of actual competing planes will almost certainly be more than forty, some of them large multi-engined transport craft. In the circumstances the Air Ministry agreed to postpone formal occupation of the new air station till after the races so the competitors could be satisfactorily accommodated.

Mildenhall aerodrome has a magnificent, smooth surface. Its longest take-off runway measures fully 1,500 yards, which should be more than ample for even the most heavily laden racers. The surrounding country is flat and open, offering no perilous obstructions and providing possible emergency landing room for machines that might be forced to descend directly after take-off.

A SLIGHT ADDITION

Selection of Mildenhall adds about fifteen miles to the length of the first, and the longest, direct stage in the race—from England to Baghdad. The new distance is 2,568 miles, and the majority of the crews who start in the speed race will probably attempt to reach Baghdad non-stop. Cruising speeds of the order of 200 miles an hour are confidently expected of the faster craft.

Plans of the Australian organizers are based on the assumption that the winning machine may reach Port Darwin in less than two and a half days from the start and cross the finishing line in Melbourne before dawn on the following day, having made the whole journey of 11,358 miles in less than four days. In 1919 the first flight from England to Australia took twenty-eight days.

Maharajah Worth Weight in Gold To His Charities

BOMBAY (UP).—An old Rajput custom will be revived by the Maharajah of Gondal when he celebrates the approaching fifty-first anniversary of his accession to the throne.

He will be weighed against a quantity of gold, which afterwards will be distributed to charities. It is expected that $75,000 will be given away in this fashion.

The Maharajah, H. H. Shri Bhagwat Sinhji, is a Rajput of ancient lineage and rules over a population of more than 200,000. He always has pursued an enlightened policy in his rule, and Gondal is one of the few Indian states where female education is compulsory.

Zinc is represented in medicine by several salts, all of which are poisonous in some degree.

Lord Mayor's Ball At Melbourne to Be In Real Bush Scene

Duke of Gloucester and Other Guests Will Dance Amid Great Gum Trees With Masses of Overhanging Ornamental Greenery

SYDNEY, N.S.W. (BUP).—The Royal Ball to be given by the Lord Mayor of Melbourne, Sir Harold Gengoult Smith, on November 7, in honor of the Duke of Gloucester and at which nearly half of the 2,000 guests will come from overseas, will have a typical Australian bush scene for the decorations.

No effort will be spared by the Melbourne City Council's parks and gardens staff to achieve the complete illusion of a secluded woodland gully. Tall gum trees, spaced round the walls, will rear their branches to the overhanging gallery, where masses of greenery will be piled to within a few feet of the dome. Against a cunningly-arranged system of lights, the lower tree trunks will stand out in bold relief, while the highest boughs will merge with the greenery overhead to give an illusion of illimitable space.

WATERFALL ON STAGE

An artificial waterfall will be built on the main stage. From a point high up against the lofty pipes of the grand organ, the water will tumble from one overhanging rock to another, ending in a rivulet. The illusion of a bush setting will be heightened by the lighting effects. Concealed electric floodlights of varying hues will play on the dancing floor.

From the idyllic setting of the dance hall the Lord Mayor's guests will pass to the supper rooms. The usual open bar will be built in the portico of the hall. From it a staff of at least fifteen barmen will dispense 200 gallons of beer, twenty gallons of whisky, six gallons each of brandy and gin, 200 bottles of Colonial wine, forty dozen bottles of soda water and forty dozen bottles of ginger ale.

Australian Fishing Party Sees Ugliest of Them All

SYDNEY, N.S.W. (BUP).—Innisfail, in North Queensland, has produced a "Loch Ness monster." Five members of a fishing party stated that they sighted the monster between the mainland and an island off the coast. It was fifty feet long and at least eight feet across its back.

The back of the head was shaded like that of a turtle, with small eyes and protruding teeth. There were large fins on the back and tail. They appeared to be serrated, and covered with large spikes. The sea was smooth when the monster suddenly appeared about thirty-nine yards from the fishing party's launch. Its long, reptile-like head was protruding several feet above the surface. Swimming slowly away, it later submerged for three minutes and then reappeared much closer to the boat, which it began to approach. The monster stopped ten yards from it. It swam round in circles, emitting a peculiar half-gasping and half-whistling sound. It remained on top of the water for about twenty minutes, and then moved slowly away seawards.

Claims Record for Overland Walking At Advanced Age

SYDNEY, N.S.W. (BUP).—An overland walk from Perth to Melbourne, 2,204 miles, covered in ninety-four days, an average of twenty-three and a half miles a day, at the age of 65. Such is the remarkable feat of Captain Edward Percy Weston, late of the Texas Rangers, bushman, cowboy, and at one time noted acrobat.

He claims that his walk is a record, not only for the journey from Perth to Melbourne, but also for any distance previously covered by a man of his age.

KING SALMON LUCKY HORSE

Three Owners in One Year Win Big Money With Him

LONDON (UP).—King Salmon is a lucky racehorse for his owner.

During the last year he has changed hands three times. Each of his owners has won important races and a packet of money with him.

But he won't do it any more, for King Salmon's racing days are over. He is to go to stud at a fee of $700. He finished his racing career in a blaze of glory, however, winning the important Eclipse Stakes at Sandown Park, recently, in a record time of two minutes, six and four-fifth seconds, for the mile and a furlong. The race was worth nearly $38,000.

Lord Carnarvon bred the three-year-old colt by Salmon Trout out of Malva, which was dam of Bleinheim. He won a valuable race for his owner.

King Salmon was then sold to Sir Hugo Cunliffe-Owen, in whose colors he finished second in the Two Thousand Guineas and the nice profit when passing him on to Derby. Sir Hugo, in turn, made a nice profit when passing him on to Sir Richard Brooke.

For his last owner he won the Great Yorkshire Stakes and carried off the Coronation Cup at Epsom. He also finished fourth in the St. Leger.

SCIENTISTS NEED RELIABLE SURVEY

Expert Urges More Co-operative Effort in Making of Empire's Maps

ABERDEEN (CP).—Co-operative effort in geographical research, rather than isolated expeditions of specially trained geographers, was urged before the geographical section of the British Association for Advancement of Science by Prof. Alan Ogilvie, president of the section.

The lack of reliable surveys and maps in many parts of the British Dominions and possessions as well as the world at large greatly delays scientific and material progress, Prof. Ogilvie declared. Scientific knowledge of the continents can scarcely begin to make rapid progress until they have been adequately mapped. The colonies and dependencies of the more advanced nations, he said, offered the most fruitful field for geographical research in the nearer future.

"The world is large and complex, while the number of geographers is still small, and they are unevenly distributed over the globe. In Europe, where they are numerous, the position is quite different. The vast geographical literature of this continent is mostly due to individual workers who knew their country and had at their disposal copious facts and abundant statistical data of all sorts," he said.

Zone of Silence Under Trial May Have Its Danger

English Experiment Proves Highly Successful in First Week—Scotland Yard's Fine Collection of Fingerprints—Insolvency of Seven British Cathedrals

By OLANVILLE CAREW

LONDON (BUP).—We have a new Ministry over here; or, rather, a new Minister. His name is Hore-Belisha, and when he is not playing his part as Minister of Transport he takes up the role of Minister of Silence. His design is to make London (and, later on, all great towns) less noisy at night. To that end he has laid it down, under his general powers, that within certain areas drivers of motor vehicles of any sort may not sound their horns between the hours of 11:30 p.m. and 7 a.m. These areas are the Zones of Silence in which in future, if the scheme works, we are to live and sleep and have our being. The thing is an experiment and the police will be tolerant for the present of the inevitable inadvertent offences against the new ruel.

WORKS EXCELLENTLY

So far, about a week, the plan has worked excellently well. Drivers, for the sake, possibly, of their own skins, have driven more carefully even on unfrequented thoroughfares, and have, to a great extent, ceased to dash crazily across side roads trusting to a blaring horn to intimidate everyone else.

But in stopping one evil another may have been created. I said "and have our being." There's just a little doubt about how long we shall have it even now. Denied the right to give warning by noise, drivers are inclined to rely upon headlights suddenly switched on at cross roads. The unfortunate pedestrian, caught in a concentration of powerful beams where cars are converging at right angles is likely to find himself in hospital wondering whether he prefers the devil or the deep sea.

A NOTABLE ANNIVERSARY

On the principal that what is one man's meat may be another's poison, one would think that although one day next week may be a day of satisfaction to Scotland Yard and other police establishments at home and abroad, it should be a sort of "Black Friday" to the members of the underworld.

On that day, in September, 1894—forty years ago—there was introduced in Bengal the fingerprint system of identification. It was designed, in that instance, to prevent impersonation in the courts. The idea spread as a means of identification in criminal cases; it was elaborated and varied by other authorities, but the system used today by our police was the work of Sir Edward Henry, the then Commissioner of Police for the Metropolis, and came into operation in 1901.

But it was not until 1903 that the police had a chance to really "try it on the dog" when they arrested a gang and so identified them in court as previously convicted. The surprised culprits were much aggrieved and protested bitterly against what they considered the unfairness of the police in "hitting below the belt."

Scientists maintain that in all the world there are not to be found two persons with identical finger-markings—a contention which on the very face of it seems to be quite incapable of proof.

Anyhow, one of the oddest cases of identification by this means was that in London a few years ago when an escaping thief had a finger torn off on some railings. The police carefully collected the digit and, later on, the thief.

Scotland Yard has not the world's record collection of prints, numerically, because it does not include those of minor offenders, but it is admittedly by far the most skilfully arranged.

UPKEEP OF CATHEDRALS

From Crime and Criminals to Cathedrals and Cash.

Somehow or other, very few indeed of the thousands who worship, and fewer still of those who merely visit the great cathedrals of England ever give a thought to more than their architectural beauties and historical associations. Thus, a minority of them may casually and for appearance sake drop a small coin into the collection box here and there (a "three-penny" bit is the degraded representative of most people's charity) but it does not occur to them to wonder how such structures are or have been maintained through the centuries.

So, to most people, it is no doubt a matter of surprise to know from the recent report of the Cathedral Commissioners for England that, of the forty-one cathedrals, seven are definitely insolvent, and that many more are at least in financial straits. Very few could show a balance sheet which would please a chartered accountant.

There are many reasons for this. Most of the cathedrals derive the bulk of their incomes from ancient endowments or land; the income from land has dropped enormously within the past generation or so. On the other hand, all these great and ancient churches require heavy capital expenditure for the maintenance of their fabrics. And their staffs must be paid larger salaries by far than in the days gone by. Only the clergy suffer in that respect.

It appears from the report that as an average—and there are very considerable variations—each of the seven insolvent cathedrels must spend at least $45,000 a year and against that—again as an average—each of them has an income of less than $40,000.

We have the authority of Mr. Micawber as to what happens in such circumstances.

CAMERONS ON GUARD

The Camerons are coming—or have come—to Chelsea and to Buckingham Palace and St. James'.

It is one of the sights of the town, no less for Londoners than for the strangers within our gates, to watch the ceremonial changing of the guard at Buckingham Palace when the Court is in London and at St. James' Palace when it is elsewhere.

Ordinarily, the regiments of the Brigade of Guards—Grenadiers, Coldstream, Scots, Irish, Welsh—provide the guard at the Royal palaces. Their scarlet uniforms and their imposing bearskins, and their whole material array are a never failing joy to the onlookers every morning as they march to the Palace and go through the ceremonial change with all sorts of long prescribed military ritual.

But now, for the first time for some twenty-five years or so, the place of the guards has been taken temporarily by a kilted regiment—the Cameron Highlanders in their khaki tunics and their Glengarry bonnets.

Something like 2,000 people cheered them enthusiastically the other day when they marched behind their pipers and band to take over the new duty. Only in one thing did they fall below the Guards' standard. These latter can stand unmoved like statues while the public and especially the female and juvenile sections of it, openly examines and admires them. But the Camerons blushed. They'll get over that.

POLICE UNIFORMS

Talking of uniforms, and changing the instance from the military to the civil forces, it seems at least possible that before long there will be a standardised police uniform for the whole country. At any rate, a committee has reported in favor of such a change.

At present, each police authority prescribes the uniform for its men, and although there is a general similarity there is in detail very considerable variation between the police uniforms of say London, Liverpool, Exeter, Birmingham, and the scores of county and borough forces throughout the country.

Any such change will be strongly opposed by many forces, but whatever happens our "Bobby" won't be dressed like his predecessor when Sir Robert Peel ("Bobby") invented him a hundred years ago. Think of it!

The constable was dressed in a suit of blue cloth, single-breasted, with a row of bright white buttons bearing the Crown and word "Police." A stiff stand-up collar was worn over a high leather stock. An embroidered loop bore the letter and number of individual in the division. The trousers were of "peg-top" cut and the boots were heavy "half-Wellington." The hat was a tall stove-pipe structure, shiny and glazed. The stock was fastened by a heavy brass buckle. He was armed with a truncheon and he carried a rattle. And he was known as a "Red Lobster." Presumably he originally carried an umbrella judging from the fact that as from 1859 that weapon was forbidden

Whether the modern policeman's lot is or is not a happy one, it certainly wasn't then

Test New Tailless Fighting Plane

A view of the military version of the pterodactyl airplane now undergoing rigorous tests by British air authorities at Yeovil, England. Since its invention by Captain G. T. R. Hill, the pterodactyl, or tailless airplane, has attracted world-wide interest because of its revolutionary design and strange bat-like appearance. The airplane pictured is a two-seater fighting airplane. The elimination of the tail and the after-part of the fuselage greatly increases the field of view and field of fire, important advantages for military use.

What's New and Interesting for the Women

Queen Prizes China

One of the smaller apartments at Buckingham Palace, which is sometimes shown by the Queen to her friends, is the china room, where the walls are lined with plates, dishes, cups and saucers from the many rare and antique porcelain services in the possession of the King and Queen. These are arranged in panel formation in cases which can be unlocked for periodical washing.

The value of this china is so great that the experts are locked in the china room when washing the pieces.

When it is a question of which service shall be used for a State banquet or a tea party to foreign visitors, or for the little dinners the King and Queen give to their friends and relatives, the Queen herself usually goes to the china room and makes the decision.

Her Majesty does not stop at instruction and superintendence. It is recorded how at Holyrood once she turned up her sleeves and herself attacked packing cases containing art treasures. And on another occasion, at Buckingham Palace, a famous statesman, who called in response to a Royal Command, found the Queen on the top of a ladder hanging old prints.

Pickling Season Is Here

From now one until the frost appears many housewives will be busy preparing pickles and sauces for use next Winter. The recipes given will not necessarily have to be made immediately. Keep them posted in your cook book so that, when you see the main ingredients at reasonable prices, you will be able to turn to the recipe quickly.

In the class of pickles and relishes, sauces, chow chow, conserve, Chili sauce, chutney, mustard pickles, pepper jams, etc.

Here are some points to remember in making these relishes:

1. Always use fresh vegetables for relish or pickle-making.
2. Select good cooking utensils for this purpose.
3. Seal relishes in quantities suitable for your needs.
4. Very little sealing wax is needed for relishes.
5. If cork bottles are used dip the cork several times in paraffin.
6. Chutneys may be poured into hot sterilized jars and sealed with paraffin.

The secret of pickle-making lies in obtaining a correct bacterial action and preventing the pickles from spoiling or softening.

It is necessary, if you are doing much pickle-making, to have several earthenware crocks.

UNRIPE CUCUMBER PICKLE (GHERKIN)

Four quarts small unripe cucumbers, 1 cup salt, 2 quarts boiling water, 1 gallon boiling water, 1 tablespoon alum, 1 gallon vinegar, 4 red peppers, 2 tablespoons allspice, 2 tablespoons cloves, 2 sticks cinnamon.

Wipe cucumbers. Put in a stone jar and add salt dissolved in two quarts boiling water. Let stand three days. Drain cucumbers from brine. Bring brine to boiling point. Pour over cucumbers and again let stand three days. Repeat. Drain, wipe cucumbers and pour over one gallon boiling water in which alum has been dissolved. Let stand six hours. Drain from alum water. Cook cucumbers ten minutes, a few at a time, in quart of vinegar, red peppers, allspice, cloves and cinnamon, heated to boiling point, and boil ten minutes. Strain remaining liquid over pickles which have been put in a stone jar.

ENGLISH CHUTNEY SAUCE

Half pound ripe tomatoes, 1 pound tart apples, 2 cups granulated sugar, 12 small onions, ½ cup chopped mint leaves, 1½ cups seeded raisins, 3 cups vinegar, 2 teaspoons dry mustard, 2 teaspoons salt, 3 large green peppers.

Chop the tomatoes. Add the salt and mix. Chop the apples, onions, raisins and seeded peppers. Add the mint. Scald and cool the vinegar. Add the sugar and mustard. Mix all together and allow to stand at least ten days before using. Serve with lamb. This will keep indefinitely and is the better for standing several months. It may be put into pint preserve jars if you wish. Shake them occasionally. This relish has the advantage of not requiring any cooking, and is entirely different from the usual chutney sauce.

GREEN CORN RELISH

Ten large ears corn, 4 medium-sized onions, ½ pound white sugar, 1 large head cabbage, 3 teaspoons ground mustard, 2 green peppers, ¼ cup salt (scant), 2 quarts vinegar. Cut the corn from cob and seed the green peppers. Chop the cabbage, green peppers and onions until fine. Add corn and the remainder of the ingredients. Use a large kettle. Let the mixture boil slowly for twenty minutes after it first begins to bubble. Pour it in small, hot sterilized jars and seal.

June's Informal

June Knight, appearing in a new picture, wears a jersey blouse and plaid skirt, both topped by a perky beret. These are her working clothes.

Style Whimsies

New fur coats for Autumn are fashioned like Russian tunics, with standing collar, side-closing bodice, blousing at the sides of the waistline, broad belt and full skirt section.

• • •

More color is prophesied in the fashion picture this Fall, by P. A. Vogelman, director of the color fashion bureau of one of the large silk companies. There is a "definite feeling that social life will be elaborate this Winter," says Vogelman; "consequently there will be a trend away from the uniform black of more dreary years."

• • •

Green is to be a fashionable Autumn color. Olive, dark bottle and bluish greens are particularly sponsored.

Autumn Shades Softer

LONDON.—Women are to wear beautiful soft shades this Autumn, though they will have a depth and warmth that will make them suitable for chillier days.

Postillion green is to be one of the most popular shades, with wigwam brown a close runner-up. The former color is inspired by the big topcoat of the old-time coachman, the latter by that hint of red which the Indian's tent conjures up. Ember rust, a deep rich red, will be used with wigwam brown.

Rich, dark mauves, with Victorian plum a strong favorite, will have a vogue, relieved by various shades of grey. Moorhen and old thatch are the newest versions of greys verging on to beige. They look well in soft tweeds and angoras.

Among the attractive names chosen for the new colors are: in wine shades, vintage and Oporto; in blues, airway, trooper and cadet; and in greens, Cascade, Capri and Sylvan.

An interesting tri-color scheme for Autumn is made up of dusky green, lucifer, a flaming red, and spindrift, the newest of the off-whites, which has a greenish tinge in it.

Duchess Digs for Potatoes

SHEFFIELD, Eng. (CP).—When the Duke of York was unable to visit this city because of a poisoned thumb, the Duchess took his place. At a group of allotments, where unemployed men had contributed a penny each to present the Duke and Duchess with garden implements, their leader said they had hoped the Duke of York would dig up some potatoes with the fork. "Well, I will try and take his place," the Duchess replied.

Unmindful of her high-heeled shoes and her white gloves, the Duchess stepped into the potato patch and grasped the big fork firmly. She picked up one of the potatoes, telling the men that she would give the fork to the Duke herself.

Creator of Dress Styles

McClelland Barclay

By Central Press

"There is nothing as essential to woman's happiness and success as the knowledge that she is well dressed," says McClelland Barclay, world famous artist, illustrator and sculptor. Mr. Barclay is taking a hand in assisting the American woman to obtain her desire, for he has recently signed a contract to create styles for a New York dress house.

As the first American artist to enter the "dress trade," Mr. Barclay, however, is not a novice at designing women's clothes.

"Working as I do, three months in advance of each season (for illustrations must be ready at least that long before publication) the question of clothes has always been paramount in my work," he says. "It is impossible to illustrate a story with a Winter background and use the styles of the previous Summer. It might have been possible at one time, but nowadays the public has been trained to be critical of details. Autumn styles are not obtainable in June, when I am working on September drawings, so I have long adapted the current mode to what I think will be the mode when my illustrations appear. This has, naturally, resulted in a study of styles and fashion trends, and in fact several dressmakers have admitted that they have 'lifted' some of my creations. It was logical, therefore, for me to eventually originate American styles for the American woman.

Mr. Barclay is relying on lines, proportion and simplicity to attain the smartness and beauty in the dresses he designs. A dress to be perfect should at all times, he believes, hold its lines; whether the wearer is standing, sitting, walking or in repose. As an artist this continuous sweep of movement is second nature, and this he has achieved in the models he has created.

"It is amazing," Mr. Barclay says, "what the difference in half an inch in the width of a belt will be to a dress, either ruining it or making the proportion perfect. The balance between buttons and a buckle can make a dress, and it is these minute details, which may seem unimportant to a layman, but most vital to an artist, which I believe makes for perfection in design. I am getting a decided "kick" in creating dresses, finding that my pet theories work out in practice."

Lace Comes Into Own for Evening

Left, Blond Lace Over Gold; Right, Lelong Gown of Black Cobweb Lace.

Since the trend toward "femininity" in women's clothes lace has come into its own. Nothing is lovelier for the more formal frocks of miladys wardrobe.

Of all the delightfully original evening dresses that have come from Paris this year the blond and gold lace from Germaine Bailly has first place. It is pictured at the left above.

It is made of open-mesh blond lace posed over gold. Over the bodice there is a wide scarf of gold and orange lame, which crosses in front and knots at the side, where it sweeps in two ends to the skirt hem. The puffed sleeves add just the right touch to a dress which has a quaintness and at the same time an air of luxury.

Every woman has a dress that she lovingly calls her "standby." It is quite apt to be of lace, and possibly Lucien Lelong had this in mind when he created the frock of black cobweb lace, which is shown right. It is simply styled with high front neckline—and is charming, useful, but dressy enough for quite grand occasions.

Toronto Girl Rises Rapidly as Fashion Designer in Paris

PARIS.—Marjorie Dunton's rapid rise to fame in Paris fashion worlds is enough to make Canadians proud of this young and attractive Toronto girl who went to Paris a few years ago to achieve the impossible. However, the impossible has been accomplished, which goes to show that foreigners stand as good a chance as citizens in Paris, if they are exceptionally good and offer more than the usual in designing of intricate and advance fashions.

Courage, inspiration, determination and a flair for originality have all helped to put Marjorie Dunton where she is. Her Fall opening, showing new silhouettes, tricky belts, handbags, sport and outdoor wear, was attended by representatives from Sacks, Jay-Thorpe's, Vogue and other world famous houses, as well as the United Press, the Associated Press and all the Paris papers. She sells as far away as to New Zealand and is seriously considering going into the wholesale business.

At present she hires thirty expert couturieres in her charming studio near the Champs Elysees and caters chiefly to Canadians and Americans. Miss Dunton has foreseen the difficulties of most American women in trying to buy clothes in Paris, since they are built entirely differently from French women and most of their gowns and suits are far too skimpy. Her comprehension of American standards and needs has enabled her to enlarge her clientele enormously.

Principles which have guided her in designing Fall and Winter styles are simple and effective. The Louis XIV period comes into play with the back fullness, giving a graceful sweep to the silhouette; bodices are close fitting with rows of buttons, sleeves cling to the forearm with leg o' mutton fullness above, jabots and ruff collars frame the face. The straight slim line in front and the back is miraculously ruffled or pleated with a train or heel-length skirt.

Velvet that looks as if it had been pressed through a waffle iron, in taupe, a hand-woven Hungarian boucle wool in plaid, and woolens interwoven with metallic threads are some of the intriguing new cloths she has discovered.

Torontonians lately returned from Paris tell of some of the amusing accessories in Miss Dunton's studio . . . an enormously wide red felt belt, buttons made of everything from parchment to pebbles, and a devastating little muff and hat of black velvet to go with informal evening costume of black faille with a decidedly Louis XIV jacket; antelope coats with a difference, that can appear at teatime as well as on the golf links.

Household Hints

Try putting a teacupful of gasoline into a bucket of water and wetting the broom in it. This not only absorbs the dust when sweeping but restores the colors of the rugs.

• • •

Place new enameled saucepans in a vessel of warm water, allow it to come to a boil, then cool, and they will last much longer.

• • •

Instead of using soap on the hands, use a small cup of paste, composed of vinegar and cornmeal and this will keep them in good condition.

• • •

Save and dry all lemon rinds. A handful thrown on a dying fire will revive it.

• • •

Figs and dates given to children, in place of too much candy, will help keep their system in good physical condition.

• • •

To prevent the usual spattering of grease when frying eggs, add a generous pinch of flour to the grease and stir immediately before putting the eggs to fry.

• • •

Table linen should not be run through the wringer, which makes creases that no amount of ironing will remove.

When the white of an egg does not beat to the required stiffness, add a pinch of baking soda while beating. This also will make it more fluffy, and prevents falling if it must stand awhile after beating.

New stockings will wear longer if they are allowed to soak in warm water for about fifteen minutes, then dried slowly, before wearing.

There's a new color for suits this Fall—milk chocolate.

Countess to Stake Her Own Traps

MONTREAL (CP). — Castles in France have been exchanged for a trapper's camp in Northern Manitoba by Countess Guyot de Mishaegen, who plans to spend the Winter on a trap line north of Sherridon in search of new experiences.

Countess Guyot is no stranger to Canada. For several years she has visited Canadian forests in search of moose and deer during the hunting season. Her explorations have included canoe journeys from Roberval to James Bay and down the northern rivers. During her last visit she followed a trap line for three weeks in the North, and became so enamored of the life that this Winter she will stake out her own trapping territory.

Countess Guyot will leave shortly for The Pas, Manitoba, and from there will go to Sherridon where her equipment, including sleigh dogs, canoes and outboard motors, will be waiting. After building her main camp miles away from civilization she will set up two outpost camps and follow the trap line during the Winter season.

Buttons, Bows Are Trim

Left, Two-Piece Knitted Dress; Right, Angora Wool Frock.

(Courtesy Good Housekeeping)

What should you look for in Autumn clothes, whether you're the home girl or the college-going maid? White collars with touches of black; dresses that fasten in the back; high necks; stand-up collars; jabots and ruffles; Peter Pan collars—they're ever so smart—monograms individualizing frocks; high buckles; lots and lots of buttons.

These are just a few of the highlights.

You'll be at the head of the class in chic if you decide on the two-piece knitted frock, sketched at the left. It's in a ribbed material, the blouse with turn-over collar and two contrasting silk bows.

And you are sure to make a hit in the angora wool frock, right. Everything about it is new and smart—high neckline, touch of white, buttons on the shoulders, four pockets, wide armholes and braided belt.

Brown comes first in color popularity, after black, green next, and red will be very popular.

China Matches Silver on the Modern Table

One of the smart new notes in entertaining is to set the table with china and silver that harmonize in design.

Time was, a century or two ago, when the silversmiths and workers in metals who supplied table services to the homes of the nobility and well-to-do carried out the pattern for the service of an entire meal. Such a harmonized service, gleaming in the light from the candelabra on a carved wood dining table, must have presented a richly beautiful scene.

The modern hostess, planning for the coming Autumn and Winter, can now go a step further in the perfection of interesting and graceful entertaining, because there is at last available to her a matching set of china and silver fully as beautiful in its possibilities for table decoration as the best work of the silversmiths of old.

PLAN NEW GLASSWARE

Appropriately enough, the inspiration for this new note in table service originated with a world-famous organization whose silver and silversmiths are widely known. They now supply china that harmonizes in design with their silver, and it is understood that in the very near future they will also supply glassware to complete the ensemble. It all offers fascinating possibilities to the alert hostess who takes a pride and delight in striving for the perfect dining table.

The correct selection, proper placing, and smart display of the silver and china one has, are of course the vital elements in the arrangement of an interesting and successful table. Travelers in Japan, who have noted the perfection of service of tea in that country, have learned that the daughters of the household are trained from girlhood in the fine art of arranging table appointments and spend still further hours on mastering beautiful arrangements of flowers. The modern hostess, with the finest and widest varieties of china, silver and linens at her command, is today easily in position to lead the world in this art.

For luncheon, table appointments are less elaborate and the courses are simpler. A tablecloth may be used, or, instead, lace or linen doilies. A low centrepiece of flowers is preferred. The luncheon-size napkin is used, unless there are smaller ones to match the table-set. No candles or other artificial light are used unless the day is gloomy. The bread-and-butter plate is used, placed at the left near the tip of the fork. The drinking glass is at the tip of the knife. If an oyster-fork is required, it is placed at the extreme right of the plate.

SILVER PLACING

A simple rule for all meals is to place silver to be used with the right hand at the right, and with the left hand at the left. Silver for the dessert, and coffee, is not placed on the table until these courses are served. The dessert plate with its fork and spoon on it, is kept on the sideboard until needed, and likewise the finger bowl. To simplify the service, the finger bowl resting on a lace doily to the left of the plate.

Silver and china plates should be placed one-half inch from edge of table in straight line and fairly compact. Cutting edge of knives should be towards plate. Place napkins at either right or left of silver and in line with it; and in strictly formal service, on the service plate. If three glasses are used, as for wine, arrange them in triangle formation. Water glasses should be only two-thirds full. Individual butter spreaders or knives should be placed across upper edge of bread-and-butter plate when one is used. Napkins should be folded in squares or oblongs for formal meals, with the open corner at the handle end of silver for easy unfolding. There is no carving or passing of plates at luncheon, but relishes and bonbons may be passed. Coffee may be served either at table or in the drawing-room. Some hostesses find that a friendly informality is inspired by making coffee at a small low table in the drawing-room.

Dinner is the most important meal and therefore most elaborate in service. The cloth is fine white linen with napkins to match. The centrepiece may be candlesticks or candelabra with flowers and perhaps attractive glass also or silver ornaments. Care should be exercised to maintain harmony between china patterns and also silver designs throughout the courses. Glass plates may be used for the separate salad or dessert courses. Bread-and-butter plates are not used, nor is butter passed. Salts and peppers are put at every other place. Salted nuts may be in individual dishes.

CHINA REQUIRED

The dinner china comprises: the place plate, oyster plate (when oysters are served), rim soup plate, entree plate or fish plate or both, main course plate, game plate (when game is served), salad plate. Courses to this point are served from pantry. Then the dessert plate and finger bowl are served from the sideboard. The dinner silver comprises: oyster fork or small spoon for fruit cocktail, or dessert spoon for a melon, oval tablespoon for rim soup plates, knives, depending on menu, usually fish knife or entree knife, main meat course knife and game knife, and possibly salad knife. Dessert fork and spoon are served with finger bowl and dessert plate or with just dessert plate. Glasses are determined by beverages to be served.

Certain conveniences to meet limitations are permissable and in good taste, such as using dinner plates instead of special place plates. Also, if the service is limited, the waitress or maid may set the first course on the table before guests are seated, in which case the napkin is placed at the extreme left. When guests are to help themselves from a dish, the service fork and spoon should be arranged in the most convenient position. Dishes and silver for each course, in either event, are removed from the table before the following course is served. Before serving dessert, the table is cleared of everything except bonbons, etc., and the crumbs are brushed off with a folded napkin onto a plate. A folded napkin should be used under any dish passed. If there is only one waitress or maid, used plates should be removed with left hand and clean plates placed with right. When host and hostess serve at table, the host serves the meat and often the vegetables, and the hostess serves the soup, salad, dessert and beverage. If the salad is served with the meat course it is placed on the most convenient side of the plate. Use a tray only to pass cream and sugar.

Many hostesses still cling to the custom of being the first served, but the newer practice is to serve the guest of honor first and then proceed down the table to the hostess' right. The guest of honor, if a woman, is seated at the host's right; if a man, at hostess' left. Guests should be seated in order of rank, or if no official persons are present, then in order of distinction and seniority. Good taste and judgment will supply the answer to the seating requirements. The perfect dinner is a product of careful planning, carefully chosen guests, harmonious table service, good food and a poised, hospitable host and hostess.

BUTTON COLLECTION

BELOIT, Wis.—More than 3,000 buttons, each different from the other, collected in three years as a hobby by the late Mrs. C. F. Capron, an invalid, were presented, recently, to the historical society here. The collection ranges from the antique brass, jet, and wooden buttons to modern vegetable, ivory and glass types.

Little Dorothy had a canary at home, and one day she went out to tea with her mother. In the room was a cage containing a pair of bright green little birds. Dorothy kept on looking at them, and presently asked: "Mummie, what's the matter with those canaries? Aren't they ripe?"